John Chaloner Smith.

FROM THE LIBRARY OF
CH: FAIRFAX MURRAY

The Frontispiece is from a Design
by Miss Berry

Thorpe 1842. No 5967-8

See Notice of the Collection & account of some of the
most remarkable Curiosities at Strawberry Hill,
pag 96 to 100 [Appendix]

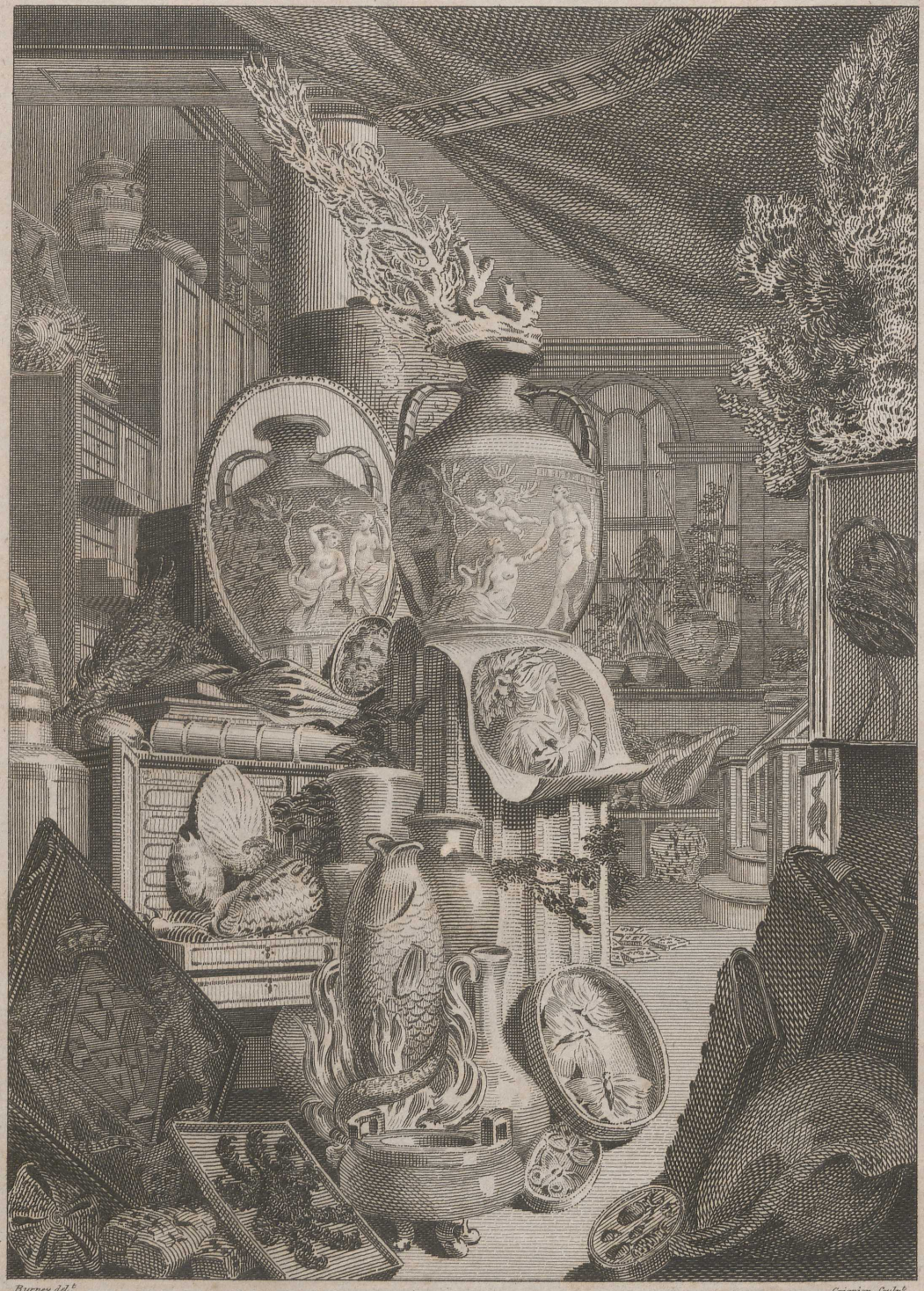

Burney del.t

Grignion, Sculp.t

Executed under the direction of J. Bell, Book-seller to His Royal Highness the Prince of Wales, London April 8th. 1786.

A

CATALOGUE

OF THE

PORTLAND MUSEUM,

LATELY THE PROPERTY OF

The Duchess Dowager *of* Portland,

DECEASED:

Which will be SOLD by AUCTION,

BY

Mr. SKINNER *and* Co.

On MONDAY the 24th of APRIL, 1786,

AND THE

THIRTY-SEVEN following DAYS,

At TWELVE O'CLOCK,

Sundays, and the 5th of June, (the Day his Majesty's Birth-Day is kept) excepted;

At her late DWELLING-HOUSE,

In *PRIVY-GARDEN, WHITEHALL;*

By ORDER of the ACTING EXECUTRIX.

To be viewed Ten Days preceding the Sale.

Catlogues may now be had on the Premises, and of Mr. SKINNER and Co, Aldersgate-Street, Price Five Shillings, which will admit the Bearer during the Time of Exhibition and Sale.

No.

CONDITIONS of SALE.

I. THE higheſt Bidder to be the Buyer; and if any Diſpute ſhall ariſe between two or more Bidders, the Lot in Diſpute to be put up again.

II. No Perſon to advance leſs than Six-pence under a Pound; above a Pound One Shilling; above Five Pounds Two Shillings and Six-pence; and ſo in Proportion.

III. Each Buyer to pay Five Shillings in the Pound as Earneſt, in Part of Payment for each Lot; and to give in their Names and Places of Abode, if required.

IV. The Lots to be taken away, with all Faults, at the Expence of the Purchaſers, within Six Days after the Sale is ended, or any Day during the Sale, between the Hours of Nine and Eleven in the Morning, and Five and Seven in the Afternoon; and the Remainder of the Purchaſe-Money to be paid before the Delivery.

LASTLY. Upon Failure of complying with the above Conditions, the Depoſit-Money to be forfeited, the Lots ſhall be re-ſold, and the Deficiency (if any) by ſuch ſecond Sale, together with the Expences attending the ſame, ſhall be made good by the Defaulter at this preſent Sale.

PREFACE.

IT may be proper to inform the Purchaſers of the Catalogue, and the Public in general, That there is no one Article contained in it but was a Part of the Genuine COLLECTION of the late Noble Poſſeſſor, *Margaret Cavendiſh, Ducheſs Dowager* of *Portland.* Nothing is foiſted into it from the Cabinets of others; but every Subject here recorded came into her Poſſeſſion, either by Inheritance, the Aſſiſtance of thoſe who were honored with her Friendſhip, or by her own Purchaſe and Induſtry. And how diligent have been her Enquiries into Natural Knowledge and the Polite Arts, as well as ſucceſsful her Endeavours to encreaſe the Stores of them, the following Catalogue will, in a great Meaſure, demonſtrate. In the Articles of *Virtu* it contains no inconſiderable Part of her moſt Valuable Collection; but in *Natural Hiſtory* every Subject is inſerted ſhe had with ſo much Pains and Treaſure accumulated. And here it will appear, that all the Three Kingdoms of Nature, the *Animal, Vegetable,* and *Foſſil,* were comprehended in her Reſearches. In all of theſe ſhe took infinite Pleaſure and Delight; but in none of them is her Cabinet more richly ſtored than in that durable and beautiful Part of the *Firſt,* named *Conchology.* In this Branch of Nature's Works, no Collection in *Europe* can equal that of her Grace's in Number and Variety. To give ſome Idea of its great Extent, it may be remarked, that the celebrated *Linnæus,* who had ſtudied the Subject, and methodized the Materials of it, has not deſcribed One Fourth Part of the Objects contained in the Muſeum now offered to the Public. It was indeed in the Intention of the enlightened Poſſeſſor to have had *every unknown* Species deſcribed and publiſhed to the World; but it pleaſed God to cut ſhort the Deſign, not only by the Death of the ingenious Naturaliſt employed by her for that Purpoſe *; but, in a ſhort Time afterwards, to the great and irreparable Loſs of Science, by her *own* alſo. Had her Life been continued a few Years longer, it is poſſible that every Subject in this Catalogue would have been properly deſcribed and characteriſed; but in the preſent Mazes of Science, all that could be done by the Compiler was only to give *in general* the claſſical or popular Names to ſuch Articles as were known to have any, and to leave

* *Dr. Solander.*

the

the great Bulk of Non-deſcripts to the Examination and Determination of the Curious. Some Perſons, perhaps, may object to the Promiſcuous Aſſemblage of the various Subjects here exhibited, and be ready to wiſh that they had been allotted in Order and Method, according to *Genus* and *Species*; and it muſt be confeſſed, that ſuch a Proceeding would have proved extremely ſatisfactory to every true Lover of Science. Such would have been highly pleaſed to have ſeen each Article named, and ſtand in its proper Place. But however deſirable ſuch an Attainment might have been to a few *Cognoſcenti*, it is very certain that the Majority of the World are not *Methodiſts*. They love Variety more than Order, and would rather purchaſe Twenty different Species of *Cones* or *Turbos* in One Lot, than the ſame Number of *High Admirals* or *Wentletraps*. Yet to gratify every Palate, Care has been taken, as much as poſſible, to keep the *Grand Claſſes*, and often the *Genera* together; at leaſt as far as Reſpect to *Size*, *Rarity*, or *Beauty*, would allow. And in this Diſpoſition, there are very few Subjects but will occur again and again; ſo that almoſt every Perſon deſirous of becoming a Purchaſer, may have an Opportunity of ſupplying his Wants. Whereas, in a methodical Arrangement, it muſt of Neceſſity have frequently happened, either that a Multitude of the *ſame Species* muſt be ſold together in *One Lot*, (which very few would chuſe to purchaſe) or each Individual of that Species, muſt be diſpoſed of *ſingly*, or in *Pairs*; which would have multiplied the Number of Lots to ſuch a Degree as would extend the Sale to as many *Weeks*, as it conſiſts at preſent of *Days*.

It is hoped however, that the *Man* of *Science* will not be altogether diſappointed in the preſent Arrangement of the Catalogue; for as much Pains and Care have been taken to affix the proper claſſical, or generally received Names, to as many Articles as the Time a. ! Abilities of the Compiler would allow; it will be no great Trouble for him to caſt his Eye over each Day's Sale, as it occurs, and he will hardly fail to meet in one or more of them, with the Subjects he deſires. In Order therefore to his more ready Underſtanding the various Articles recorded in the following Catalogue, it remains only to ſubjoin an Explanation of the References and Abbreviations made Uſe of in it.

REFE-

REFERENCES AND ABBREVIATIONS EXPLAINED.

ARGENV.—Conchiliologie, par M. D'Argenville.—Paris, 1757.

Buonani.—Recreatione Dell' Occhio e Della Mente, dal Filippo Buonanni.—*Roma.* 1681

Born. mus. cæs.—Teſtacea Muſei Cæſarei Vindobonenſis, quæ Juſſu Mariæ Thereſiæ, Auguſtæ diſpoſuit & Deſcripſit Ignatius a Born, Equ.—*Vindobonæ* 1780

Brander Foſs. Hanton.—Foſſilia Hantonienſia collecta, & in Muſcæo Britannico depoſito, a Guſtavo Brander, R. S. and S. A. S.—*Muſ. Brit. Cur. Londini*, 1766

Brown's Jamaica.—The Civil and Natural Hiſtory of Jamaica, by Patrick Brown, M. D.—*London*, 1756

D'Avila.—Catalogue Syſtematique & raiſonne des Curioſites de la Nature, & de l'Art, qui compoſent le Cabinet de M. D'Avila, en 3 Tom.—*A Paris*, 1767

Drury.—Illuſtrations of Natural Hiſtory, wherein are exhibited Figures of exotic Inſects, in 3 vols. by D. Drury.—*London*, 1770, 1773, and 1782

Ellis's Corallines.—An Eſſay towards a Natural Hiſtory of Corallines, &c. by John Ellis, F. R. S.—*London*, 1755

Ellis Zooph.—The Natural Hiſtory of many curious and uncommon Zoophytes, collected from various parts of the Globe, by the late John Ellis, Eſq. F.R.S. Soc. Reg. Upſal. Author of the Natural Hiſtory of Engliſh Corallines, and other Works, ſyſtematically arranged and deſcribed, by Daniel Solander, M. D. F. R. S. &c. with 62 plates, engraven by principal Artiſts.—*London*, 1786

Fabr.—Fabricii Entomologia

Favanne—La Conchyliologie, ou Hiſtorie Naturelle, des Coquilles de Mer, D'Eau Douce, Terreſtres & Foſſiles, &c. Par M. D'Argenville, Ouvrage conſiderablement augmente, &c. par M. M. Favanne de Montcervelle Pere & Fils.—*A Paris*, 1780

Forſter's Cent.—Forſter's Centuria Inſect.

Gualt.—Index Teſtarum Conchyliorum quæ adſervantur in Muſæo, Nicolai Gualtieri Philoſophi & Medici Collegiati Florentini, &c.—*Florentiæ* 1742

Harris.—Harris's Engliſh Lepidoptera

Humph. Conch.—A Conchology, or Natural Hiſtory of Shells, publiſhed by Mr. Humphrey, 17

Knorr.—Les Delices des Yeux, & de l'Eſprit, ou Collection Generale des different Eſpeces de Coquillages, &c. par George Wolsfgang Knorr.—*A Nuremberg*, 1764

L——, after one or more names, denotes Linnæus's Syſtem a Naturæ

Linckius.—Johannis Henrici Lincii Lipſienſis, Acad. Nat. Cur. Cæs. & Soc. Lond. Reg. Sodalis, de Stellis Marinis Liber Singularis, &c.—*Lipſiæ*, 1733

Liſter.

Lister.—Martini Liſter, M. D. Hiſtoriæ ſive Synopſis Methodicæ Conchyliorum, &c. Editio altera, Reſenſuit & Indicibus auxit Gulielmus Huddesford, S.T.B. Coll. S. S. Trinitatis Socius, & Muſæi Aſhmoleani Cuſtos.—*Oxonii*, 1770

Lister Anim. Angl.—Martini Liſter, e Societate Regia Londini Hiſtoria, Animalium Angliæ, &c.—*Londini*, 1678

Lister's Journey to Paris.—A journey to Paris, in the year 1698, by Dr. Martin Liſter. *London*, 1699

Martin.—Neues Syſtematiches Conchylien Cabinet Geordnet und beſchrieben von Fried. Heinrich Wilhelm Martini der Arzeneygelahrtheit, Doctor und Practicus, in Berlin.—*Nurnberg*, 1769

Martyn.—The Univerſal Conchologiſt, exhibiting the Figure of every known Shell, accurately drawn and painted after Nature, with a new Syſtematical Arrangement, by Thomas Martyn.—*London*, 1784

Naturforſcher

Pennant.—Britiſh Zoology, by Thomas Pennant, Eſq. in 4 vols. quarto.—*London*, 1777

Petiver.—Jacobi Petiveri Opera, Hiſtoriam Naturalem Spectantia; or Gazophylacium, &c.—*London*, 1764

Regenf.—King of Denmark's Book of Shells, by Regenfuſius

Rum.—Theſaurus Cochlearum, Concharum, Conchyliorum, &c. Georgius Everhardus Rumphius, M. D. &c.—*Hagæ Comitum*, 1739

S.—After one or more names, refers to a Manuſcript Copy of Deſcriptions of Shells, made by the late Dr. Solander, now in the poſſeſſion of Sir Joſeph Banks, Bart. P. R. S.

Seba.—Locupletiſſimi Rerum Naturalium Theſauri Accurata Deſcriptio, & Iconibus Artificioſiſſimis expreſſio, per Univerſam Phyſices Hiſtoriam, &c. Albertus Seba, &c.—*Amſtelædami*, 1758

Sloane's Jamaica.—A Voyage to the Iſlands Madera, Barbados, Nieves, St. Chriſtopher's, and Jamaica, with the Natural Hiſtory, &c. of the laſt of thoſe Iſlands, &c. by Hans Sloane, M. D. Fellow of the College of Phyſicians, and Secretary of the Royal Society, in 2 vols.—*London*, 1707

Walker's Minute Shells.—A Collection of the Minute and rare Shells lately diſcovered in the ſand of the ſea ſhore, near Sandwich, by William Boys, Eſq. F. S. A. conſiderably augmented, and all their Figures accurately drawn, as magnified with a microſcope, by Geo. Walker, bookſeller, at Feverſham.—*London*, 1785

Valentyn.—Verhandeling der Zee-Horenkens en Zee-Gewaſſen in en omtrent Amboina, En de Nabygelegene Eilanden, Door Francois Valentyn, in Zyn leven Bedienaar des Goddelyken, Woords in Amboina, Banda, &c. Dienende tot een vervolg van de Amboinſche Rareteitkamer Beſchreven door Georgius Everhardus Rumphius. Te *Amſterdam*, 1754

Where the Name has no reference, it was given by the Compiler of this Catalogue.

A CON-

A CONCISE VIEW OF THE CONTENTS OF EACH DAY's SALE.

Monday 24th April 1786.	First Day.	SHELLS, Corals, Minerals, Echini, Aſteriæ, Petrefactions, Inſects, and other Subjects of Natural Hiſtory.
Tueſday 25th	Second Day.	Shells, Corals, Minerals, Echini, Aſteriæ, Petrifactions, &c. but no Inſects.
Wedneſday 26th	Third Day.	The ſame as the Firſt Day.
Thurſday 27th	Fourth Day.	The ſame as the Second Day.
Friday 28th	Fifth Day.	China, Japan, Wrought Chryſtals, Snuff-Boxes, &c.
Saturday 29th	Sixth Day.	The ſame as the Firſt Day.
Monday, May 1ſt	Seventh Day.	The ſame as the Second Day.
Tueſday 2d	Eighth Day.	The ſame as the Firſt Day.
Wedneſday 3d	Ninth Day.	Shells, Corals, Petrefactions, Minerals, Eggs of Birds, &c.
Thurſday 4th	Tenth Day.	The ſame as the Fifth Day.
Friday 5th	Eleventh Day.	China, Japan, Curious Agates, wrought Cryſtals, &c.
Saturday 6th	Twelfth Day.	The ſame as the Second.
Monday 8th	Thirteenth Day.	The ſame as the Firſt, with the Addition of ſome *Chineſe* and *Indian* Artificial Curioſities.
Tueſday 9th	Fourteenth Day.	Shells, Corals, Minerals, Neſts and Eggs of Birds, dried Vegetables, &c.
Wedneſday 10th	Fifteenth Day.	The ſame as the Firſt Day.
Thurſday 11th	Sixteenth Day.	Shells, particularly an entire Cabinet of *Minorca* Shells, Birds, ſome in Caſes; Minerals, Petrifactions, Corals, &c.
Friday 12th	Seventeenth Day.	*China* Snuff Boxes, Cabinets for Natural Hiſtory, &c.
Saturday 13th	Eighteenth Day.	The ſame as the Firſt Day.
Monday 15th	Nineteenth Day.	Shells, Corals, Inſects, Animals, and Vegetables in Spirits, Petrifactions, &c. but no Minerals.
Tueſday 16th	Twentieth Day.	The ſame as the Firſt Day.
Wedneſday 17th	Twenty-firſt Day.	The ſame as the Second Day.
Thurſday 18th	Twenty-ſecond Day.	Ditto.

Friday

Friday 19*th*	Twenty-third Day.	Coins and Medals, Curious Seals, Snuff Boxes, China, Japan, Cabinets for Insects and Shells, &c.
Saturday 20*th*	Twenty-fourth Day.	The same as the First Day.
Monday 22*d*	Twenty-fifth Day.	Prints and Drawings, &c.
Tuesday 23*d*	Twenty-sixth Day.	Ditto.
Wednesday 24*th*	Twenty-seventh Day.	Ditto, with Miniature and other Pictures, &c.
Thursday 25*th*	Twenty-eighth Day.	The same as the Second Day.
Friday 26*th*	Twenty-ninth Day.	Ditto.
Saturday 27*th*	Thirtieth Day.	The same as the First Day.
Monday 29*th*	Thirty-first Day.	The same as the Second Day, including a Collection of Models of Natural Crystals.
Tuesday 30*th*	Thirty-second Day.	The same as the First Day.
Wednesday 31*st*	Thirty-third Day.	Ditto.
Thursday, June 1*st*	Thirty-fourth Day.	Ditto.
Friday 2*d*	Thirty-fifth Day.	The same as the Second Day.
Saturday 3*d*	Thirty-sixth Day.	The same as the First Day.
Tuesday 6*th*	Thirty-seventh Day.	The same as the Second Day.
Wednesday 7*th*	Thirty-eighth Day.	Jewels, matchless Antiquities, including the VASE, of ALEXANDER SEVERUS; the Head of JUPITER SERAPIS; the Head of AUGUSTUS CÆSAR; the HERCULES, Gold Cup, &c.

A CATA-

A

CATALOGUE

OF THE

PORTLAND MUSEUM.

FIRST DAY'S SALE.

MONDAY THE 24th OF APRIL, 1786.

ROOM No. 1.

SHELLS, CORALS, PETRIFACTIONS, &c.

	LOT		
1: 2: 0	1	THREE boxes, containing a Variety of shells, corals, &c. *for grottos*	Bayley.
9: 0	2	Sundry petrifactions of shells, Crustacea, &c.	Dennis
10: 6	3	A partitioned box, containing a great variety of small shells, *sorted, for making flowers, &c.*	Dennis
7: 0	4	A parcel of minerals, petrifactions, &c.	Jacobs
1: 6: 0	5	Two fine specimens of the Turbo Marmoratus, *Lin.* and one ditto *uncoated and polished*	Dennis
18: 0	6	Various Ammonitæ, Echinitæ, and other petrifactions of animals and vegetables, *2 boxes*	Chuplin
6: 6	7	Twenty cards, containing a great variety of beautiful Neritæ	Jacobs
14: 0	8	A fine pair of Voluta Vespertilio, *L.* or Wild Music	Dennis
1: 4: 0	9	Conus Ammiralis, *L. var. f. S.* or High Admiral, *rare*	Murray
10: 6	10	A pair of Buccinum Barbiton, *S.* or Smooth ridged Harp; Cypræa Mauritiana, *L.* in a young state, and 6 others	Jacobs
1: 6: 0	11	A fine Chama Hippopus, *L.* or Bear's Paw, *China*	Dennis
9: 0	12	Nineteen cards, containing a variety of curious Neritæ	Jacobs
12: 6	13	Voluta Melo, *S.* or Spotted Melon, and Voluta Anguria, *S.* or Great African Melon, *both fine*	Cash
8: 0	14	Twenty-one cards, containing a great variety of Voluta Oliva, *L.* and Voluta Aurora, *S. rare*	Do
7: 6	15	Strombus Fusus, *L. Persicus*, or Persian Spindle, a pair, *fine*, *Lister.* 854. 12.	Roper

4. 0	16	Twenty-six cards, including various species of Trochus and Turbo	Dennis
6. 6	17	Wood eaten by worms from *Sheepy Island*, a Mass of Entrochi from *Derbyshire*, *polished*, and 6 other petrifactions	Mr. Sedall
11. 6	18	Twenty cards, containing a pair of Buccinum Rana, *S.* a Buccinum Glans, *L.* a Conus Nebulosus & Helvolus, *S.* Trochus Solaris, *L.* and sundry others	Jacobs
10. 0	19	Cypræa Mauritiana, *young*, and Cypr. Mappa, *L.*	Cash
7. 0	20	Two small varieties of Spondylus Gæderopus, *L. both fine*	Raper
11. 0	21	Six fine Venuses, viz. Castrensis, *b.* Scripta, Literata, Meretrix, *L.* Cerea, *S.* and one from the S. Seas. *See Martyn's Univ. Conch. fig.* 40. u.	Bullock
0. 0	22	A fine Cancer Mantis, *L.* and a beautiful thorny American lobster	Cash
6. 0	23	Thirty-six cards of Bivalves of various genera, *most of them labelled*	Jacobs
1. 9. 0	24	A Nautilus Pompilius, L. *uncoated and finely engraved*	Cash
5. 0	25	A pair of Buccinum Galea, *L.* and a Murex Tritonis, *L.* the Mediterranean sort	Raper
7. 6	26	Sundry Anomiæ, Echini, and other Chalk Fossils	Wilkinson
17. 0	27	Voluta Araucaica, *S.* or Prince of Orange's Flag, from Amboyna, *very rare*	Raper
1. 1. 0	28	Voluta Ebræa, and Ceramica, *L. both rare*	Dennis
8. 0	29	Twenty-five Univalves of various genera, *labelled*	Cash
8. 6	30	A large Assortment of various species of Cypræa, *most of them labelled*	Do
14. 0	31	A fine pair of Trochus Onustus, or Carrier Trochus, *rare*, *Favann. Tab.* 12. *C.* 1. 2.	Jacobs
7. 6	32	Two fine specimens of Murex Haustellum, *L.* or Snipe Shells	Raper
14. 0	33	Two varieties of Conus Betulinus, *L.* or Butter-firkins	Dennis
9. 6	34	Four fine Ostreæ of the scallop kind, viz. Pallium, or Ducal Mantle, Maxima, and Jacobæa, *L.* and Cinnabarina, *S.*	Murray
5. 6	35	Twelve various specimens of Asterias, or Star-fish	Hamlin
0. 0	36	Two specimens of Pinna Nobilis, L. *Miderterranean*	Cash
4. 6	37	Twenty cards of beautiful Univalves, of various genera	Jacobs
10. 6	38	Two fine varieties of Cypræa Exanthema, *L.* or W. India Argus Cowry, in different stages of growth.	Dennis

ORES, MINERALS, &c.

8. 0	39	A LARGE tessellated Pyrites, a singular group of Crystal, and a fine piece of crystalized Terra ponderosa	Cash
8. 6	40	A fine specimen of stalactitical Hæmatites Iron Ore, a singular one of Mica, from *Tyrol*; Coal intermixed with Spar, *Saxony*; and a curious specimen of decomposing Iron	Do
1. 2. 0	41	A beautiful Marcasite, from *Eclon Mine*, *Staffordshire*; a stalactitical Chalcedony, *Cornwall*; a fine crystalized Terra ponderosa; and a Copper Ore, from *Lorrain*	Do
11. 0	42	White Shirl, *very rare*; a curious piped group of Crystals, and a singular Flint	Da Costa
6. 6	43	An eight-sided and another curious Spar, from *Saxony*; red Rock Salt, *Spain*; and a fine specimen of Wolfram, from *Altenberg*, *rare*	Murray
6. 0	44	A fine specimen of Flos ferri, from *Steurmarck*	Mrs. Foster
6. 6	45	A curious group of Lead Ore with white and brown Crystals, and figured Marcasites, from *Germany*	Dennis
5. 0	46	Black Shirl with white Quartz, Cornwall, and a curious blue and white Shirl with Mica, from *Tyrol*	Hamlin

8. 6 47 Mica, from *Labradore*, Gold Mica in Clay, from *Peteigo in Ireland*, and 8 more — Hamlin
1. 5. 0 48 Fifty-one ſpecimens of Marbles, chiefly from *Italy—poliſhed* — Dennis
7. 6 49 A large and fine ſpecimen of Aqua Marine Cubic Fluor, from *Cumberland* — Do

SHELLS, PETRIFACTIONS, CORALS, &c.

6. 6 50 Two Cypræa Tigris, or Leopard Cowry, a pair of Murex Tulipa, *L.* 2 Strombus tricornis, *Martin* 843. 45. *Liſt.* 873. and 3 more — Jacobs
8. 0 51 A purple Echinus with white ſpines, from the *Mediterranean*, and Echinus roſaceus, *L.* or Fleur-de-lis Echinus, *W. Indies* — Mr Griffin
16. 6 52 The Orange Turbo, *Knorr. Part I. tab.* 3. *fig.* 1: and ditto uncoated — Dennis
11. 0 53 Seven ſpecies of Arca, viz, decuſſata, pectunculus, piloſa, glycymeris, *L.* deuſta, and declivis, *S.* — Murray
8. 0 54 Sixty cards of Univalves, chiefly Helices, *moſt of them labelled* — Millish
4. 6 55 A very large Nautilites with Bivalves imbedded therein, from *Portland—cut in two* — Cook
5. 0 56 A fine ſpecimen of Madrepora ramea, *L.* or Cinnamon Coral, from *Sicily* — Mr Esdale

EXOTIC INSECTS.

5. 0 57 Pap. Lemonias, Hellica, Vanillæ, Almana, *L.* Huntera, *Fabr.* and various other Lepidopteræ — Dennis
2. 6 58 A pair of Phalangium reniforme, *L.* and a rare Scorpion from *Cayenne* — Mrs Jones
7. 0 59 Two of Menelaus, *L.* and 6 other Papiliones — Dennis
4. 6 60 A pair of Fullonica, *L.* and 5 other Phalenæ; Vitis, *L.*; 2 other Sphinges; and 2 ſcarce Papiliones — Harrisan
2. 0 61 Americanus, ſycophanta, marginatus, *L.* and 10 other Carabi — Parris
4. 6 62 Maculatus, feſtivus, triliniatus, virens, irroratus, araneiformis, *L.* brevicornis, *Fabr.* and 13 other fine Cerambices — Dennis
9. 6 63 Ten fine and rare Chryſomelæ, among them Philadelphica, *L.* &c. — Bayley
4. 6 64 Papilio Apollo, and a pair of Phalæna Tau, *all fine* — Cook
2. 6 65 Rhinoceros, *L.* Boas, *Fabr.* 2 from *Cayenne*, and 4 other fine Scarabæi — Dennis
2. 0 66 Seven rare Grylli from *Africa and Cayenne* — Mrs Jones
5. 6 67 A pair of Hector, *L.* and another pair of ſcarce Papiliones from *Africa* — Cook
6. 6 68 Two Pap. helcita, *L.* and 4 rare Phalenæ, *all from Africa* — Murray
2. 0 69 Capenſi, hybrida, *L.* and 10 other curious Cicindelæ — Hunter
3. 0 70 Two fine Phalæna Atlas, *L.* — Gaster
4. 6 71 A very fine Scarabæus Gideon, *L. rare* — Bayley
6. 6 72 Verrucoſus, Indus, *L* and 3 other very ſcarce Curuliones — Mrs Jones
2. 6 73 Alocus, *L.* and 2 other rare Scarabæi from *Cayenne* — Do
2. 6 74 Cimex ſignitus, nigripes, funebris, janus, *Fabr.* and 11 others — Dennis
1. 6 75 Scarabæus Mimas, valgus, didymus, *L.* and 2 others, *all rare* — Bayley
3. 6 76 Ædilis, 2 ſuccinctus, *L.* faſciatus, *Fab.* and 4 other fine Cerambices — Gaster
5. 0 77 Precaria, *L.* and another curious ſpecies of Mantis from *Africa* — Raper

PETRIFACTIONS, SHELLS, CORALS, &c.

4. 0.	78	PART of a Nautilus, with the pearly coat, from *Brentford, Middlesex*, and a section of a Nautilites, finely exhibiting the concamerations, from *Somersetshire*	Cash
6. 6	79	Madrepora muricata, from the *East Indies*, and a singular specimen of Isis nobilis, *L.* or red Coral surrounding a black Coral, from *Sicily*	Do
12. 6	80	A fine specimen of Mytilus hyotis, *L.* (the Ostrea hyotis, *S.*) or thorny Cockscomb Oyster, from *China—very rare*	Do
2. 6	81	Venus decussata, meretrix, gallina, *L.* and 12 other bivalves	Do
5. 0	82	A fine double Madrepora Fungites, *L.* or Sea Mushroom	Bayley
6. 6	83	A fine Spondylus Gæderopus, *L.—W. Indies*	W. C. Sykes
6. 6	84	Mytilus bidens, *L.—Falkland's Islands*, and Mytilus pictus, *S. a. Mediterranean—both fine*	Cash
8. 6	85	Two Zonaria, *L. East Indies*, and 6 other curious and rare compressed Helices	Do
11. 6	86	Chiton aculeatus, 2 specimens, squamosus, *L.* dædaleus, olivaceus, & rugosus, *S.*	Humphreys
7. 6	87	A fine Chama Cor, or Fool's-cap Cockle, *rare*	Cash
9. 0	88	A fine pair of Bulla achatina, *L.* or the narrow-striped Zebra Snail, from the *Cape*	Do
1. 13. 0	89	Voluta Nobilis, *S.* an extremely rare species of the Music kind, from the *E. Indies*—*List* 799. 6.	Humphreys
7. 6	90	Cardium cardissa, *L.* or Venus's Heart Cockle, *fine and rare*	Murray
10. 6	91	Echinus cidaris, *L.* or mammillated Sea Egg, from the *Red Sea—very fine and scarce*	Humphreys
5. 6	92	Strombus fusus, *L.* var. *Chinensis*, or the Chinese Spindle, *a fine pair, rare*	Cash
7. 6	93	A large specimen of the smooth purple Magellanic Muscle, *very rare—polished*	Fordyce
9. 0	94	Argonauta Argo, *L.* or paper Nautilus of the *Mediterranean*	Murray
7. 6	95	A fine Arca senilis, *L. a.* or thick Ark, from *Guinea—rare*	Cash
7. 6	96	Solen Legumen, *very rare*, and strigilatus, *L.*	Do
9. 0	97	A young specimen of Serpula gigantea, or great Oriental Worm Shell, with it's Operculum, *very rare—Seba, Vol. III. tab.* 94.	Do
13. 0	98	Chama Arcinella, *L.* or thorny Heart, *very rare*	Jones
15. 0	99	Voluta Æthiopica, *L. a.* or Persian Crown, *rare*	Cash
16. 0	100	Conus genuanus, *L.* or Guinea Admiral, *very scarce*,	Humphreys

END *of the* FIRST DAY'S SALE.

SECOND

SECOND DAY'S SALE.

TUESDAY THE 25th OF APRIL, 1786.

SHELLS, CORALS, PETRIFACTIONS, &c.

	LOT	
5. 0.	101	TWO boxes, containing a great variety of ſmall Shells, *ſorted* — Mandark
6. 6	102	Sundry grotto ſhells, ſome freeſtone ſpars, and a box of Peacock coal Denis
12. 6	103	Four dozen and a half of Leopard cowries — Mamlin
8. 6	104	Two ſpecimens of Pinna, an Orange Turbo with it's Operculum, and various other ſhells Jacobs
5. 6	105	Forty-eight cards, containing a great variety of Snails and Turbos — Do
10. 6	106	Sundry Echini Marini, ſome of them with their ſpines on — Do
1. 1. 0	107	Conus Geographus, *L.* and a large Cone from Guinea — Cash
2. 6	108	Fifteen cards of various ſpecies of Patella, or Limpets — Mumphreys
4. 6	109	Three Ammonitæ, a rare Cuneus, a winged Oyſter from *Shotover-Hill*, a ſpecimen of jaſperfied Wood, and various other petrifactions — Do
10. 6	110	Murex aruanus & perverſus, *L.* or right and left-handed Figs from *America* — Denis
5. 6	111	Twenty-four cards, containing a great variety of ſpecies of Voluta oliva — Jacobs
8. 0	112	A variety of Bivalves ſhells, conſiſting of Mytili, Cardiums, &c. — Do
9. 0	113	Nine ſpecies of Helix, among which are 2 of Scarabæus, 3 Cornu arietis, *L.* &c. — Cash
8. 0	114	The Club-ſpined mammillated Echinus, with ſeveral of it's ſpines in Chalk, from *Kent* — Do
1. 1. 0	115	Two fine Murex ſaxatilis, *L.* or Endive purpura, *rare* — Barker
8. 0	116	Two pair of beautiful Land Snails, from the *Weſt Indies—rare* — Miſs Fordyce
4. 0	117	Twelve backs of various ſpecies of Crabs — Denis
8. 0	118	Oſtrea malleus, *L. b.* or Black Hammer Oyſter — Cash
3. 6	119	Fifteen cards, containing a variety of ſpecies of Nerites — Do
5. 0	120	Forty-four cards of various ſpecies of Trochus, Helix, Turbo, and others, *moſt of them labelled* — Mumphreys
0. 12. 6	121	Ten ſpecimens of Echini marini, of different ſpecies, *one of them with its ſpines on* Paxton
12. 6	122	Forty-two fine ſpecies of Univalves, of various genera, *moſt of them labelled* — Jacobs
12. 6	123	Two fine Strombus chiragra, *L.* or Devil's Claw, *in different ſtages of growth* — Denis
15. 6	124	Twenty-five cards of Univalves, of different genera, *all of them with their Opercula* Mumphreys
1. 5. 6	125	Voluta Melo, *S.* and a pair of V. Muſica, *L.—very fine* — Cash
2. 6	126	Twenty-four cards of minute ſhells, *for making flowers—ſorted* — Mamlin
7. 6	127	A pair of Strombus lambis, or Spider, and 2 Cypr. exanthema, *L. in different ſtages of growth* Denis

8.-6 128 Spondylus gæderopus of the *Mediterranean*; Chama hippopus, or Bear's Paw; Arca pilosa, *L.* and Cardium Spinosum, *S.* — Daniel

10.-6 129 Haliotis Iris, a new species from *New Zealand*, 2 specimens, *one of them uncoated* — Cash

10.-6 130 Twenty specimens of Univalves of different species, *most of them labelled* — Do

6.-6 131 Asterias ophiura, *L.* pectinata *pennant*, and 11 other species — Humphreys

3.-6. 132 Two large Buccinum Rufum, *L.* or Bull's-mouth Helmet *Cattan* — ~~Humphreys~~

9.-0 133 A fine Nautilus pompilius, *L* — Mazen

17.-0 134 Thirty cards, containing a variety of Bivalve and Multivalve shells — Hamilton

9.-0 135 Three varieties of Echinus orbiculus, with 2, 5, and 6 holes; and Echinus placenta, *L.* — Humphreys

7.-6 136 Placuna placenta, *S.* or Chinese Window shell, *rare* — Barker

9.-0 137 Three Cypræa Tigris, 2 mauritiana, 2 strombus Gallus, *L.* and 2 murices — Cash

4.-0 138 Twelve species of pectens, *labelled* — Humphreys

4.-0 139 A pair of Trochus Solaris, and 3 murices — Cash

11.-0 140 Two fine specimens of Bulla Zonata, *S.* from *Coromandel—very rare* — Daniel

4.-0 141 A pair of Turbo petholatus, or Ribband Snail of the *E. Indies*, and 2 other fine Turbos — Do

7.-6 142 Two Conus tæniatus, 2 fulgens, mappa, nocturnus, *S.* and 3 others — Cash

4.-0 143 A fine Oriental Land Tortoise, and an American ditto — Dennis

2.-6 144 Fifty-two cards of minute Snails, Turbos, &c. — Daniel

6.-0 145 Five large mother-of-pearl shells — Humphreys

5.-6 146 Various Corals and Corallines — Cash

13.-6 147 Seven varieties of Harp Buccina, *labelled* — Do

4.-6 148 Two varieties of Voluta Scafa, *S. rare* — Lyket

5.-6 149 Twenty-three English Bivalves of different species — Do

5.-6 150 Madrepora Muricata & fungites, and a specimen of red Coral — Mazen

6.-0 151 A fine piece of Fossil Wood, *polished*, and impression of a curious Plant in Coal Slate, from *Lancashire* — Cash

SPARS, ORES, and other MINERALS.

8.-0 152 Peacock coal, *Staffordshire*; 4 varieties of Spars and Fluors, &c. *Derbyshire*; Marcasites on an Ammonites, and 2 more — Do

6.-6 153 Lapis Calaminaris, *Hesse*, and various other Minerals — Do

5.-6 154 Three specimens of micaceous and other Clays, from *Aberdeenshire*; 3 others of Steatites, or Soap-stone, *Cornwall*; 4 of Amianthus, and various other Fossils — Do

1.-6 155 Three Tali of a Ludus Helmontii, *Sheepy Island*; blue efflorescense of Copper on Limestone; a fine coloured Marcasite, *Staffordshire*, and one more — Humphreys

5.-6 156 Part of two large Cubes of Amethystine Fluor, with terra ponderosa on the surface, *Cumberland*, and 3 fine calcareous spars — Cash

3.-0 157 Mica argentata, *L. from the sparry rock near Portsoy*; Garnets imbedded in Mica, *Scotland*; Zinc, from *Wenlock-head*; Lapis Calaminaris, *Aix le Chapelle*; Mountain Cork, *Sweden*, and 5 more — Daniel

6.-0 158 Suber montanum, *L.* from *Languedoc*; Resin-like Iron Ore, *very rare*, from *Saxony*, Zeolites, from *Sky*; a fine Amianthus, and 5 others — Boulton

159 An

3.-0. 159 An elegant group Calamine Spar, Zincum criſtallinum, *L.* from *Bleyberg in Carinthia* — Denis

7.-0 160 Green cryſtallized Lead Ore, *Bohemia—very fine*; coloured Steel-grained Lead Ore, *Freyberg*, and a fine black Hæmatites Iron Ore, *Saxony* — Cash

3.-0 161 Stalactitical Iron Ore, with pearly glimmer, from *Bendorff on the Rhine*; a ſingular ſhaped Spar, formed into Laminæ; an eight-ſided Spar, *Hartz*, and a foſſil red and white Salt, from *Spain* — Denis

12.-0 162 A fine cryſtallized Mangeneſe, with yellow Cryſtals, from the *Iſland of Elbe, in Tuſcany*, and a group of 8-ſided Spars, *Hartz* — Cash

6.-0 163 A fine cryſtallized tranſparent Ruby Silver Ore; Ditto, with Lead Ore and Spar, both from *Saxony*; a group of Cryſtals of a ſingular ſhape and colour, and a curious Marcaſite — Mumphreys

9.-0 164 A fine ſpecimen of Foliaceous Iron Ore, with Peacock Copper Ore intermixed, *rare.* — Baulder

SHELLS, CORALS, &c.

5.-0 165 A LARGE Spondylus Gæderopus, *L.* or purple Spondylus of the Mediterranean, with a leſſer one adhering to it — Lykes

17.-6 166 A pair of fine Strombus Scorpius, *L.* or Scorpion-ſhell, from *China—rare* — Murray

3.-6 167 Twenty-three cards, containing various ſpecies of Buccina, *moſt of them labelled* — Denis

11.-0 168 Two Murex ſaxatilis, *L.* or Great pink-mouth'd purpura from *Guinea—Regenf.* 9.26. — Cash

14.-0 169 A pair of Conus textilis, or Gold brocade; Ditto of Voluta porphyria, or Camp olive; ditto of Buccinum maculatum; 2 Helix carocolla, *L.* and 5 others — Lykes

5.-6 170 Venus literata, or Arabian Camp; 2 varieties, the ſcarlet variety of deflorata, a ſcarce one of ſcripta, *L.* nimboſa, & dilatata, *S.* and 3 more — Denis

5.-6 171 A ſpecimen of the Cone in Cone Coralloid, from *Derbyſhire*, and a fine Ammonites, *Somerſetſhire* — Lykes

6.-0 172 Two fine ſpecimens of Murex Tritonis, *L.* or oriental & occidental Trumpet ſhells — Denis

3.-0 173 Pinna nobilis, *L. a.* and Carnea, *S.* — Do

8.-6 174 A pair of Murex trapezium. *L.* or Perſian Robe, *ſcarce* — Do

4.-0 175 A pair of ſcarce Murex tribulus, *L.* or thorny Woodcock, and one Ditto of another ſpecies *alſo rare* — Murray

5.-6 176 Oſtrea iſognomon, *L.* called Iſognoma lignea by *S. very rare*, with an Oyſter adhering — Dennant

13.-6 177 A fine Conus Obeſus, *S*, or purple-brindled Cone, from *China—very rare* — Cash

9.-6 178 Two beautiful varieties of Helix perverſa, *L. Argenv.* 9. *G. right-hand figure*, & another curious reverſe Land Snail — Do

5.-0 179 Two fine Spondylus Gæderopus, *L.* or black and white Oriental Spondylus, and the W. India ſcarlet and white ſpondylus — Mrs Rolland

5.-6 180 Thirty-three cards, containing various ſpecies of Cones, *labelled* — Denis

13.-0 181 Conus Prometheus, *S. B.* and aulicus, *L. a.* the brunette and great African Cones, *both rare* — Cash

4.-0 182 Four beautiful ſpecies of Oſtrea pectines, *rare* — Lykes

7.-6 183 A fine Caſt of an Echinus, from *Malta* — Do

2.4.-0 184 A pair of ſmall, but fine, Conus nobilis, *L.* or yellow Tyger, *very ſcarce* — Cash

9.-0 185 Mactra violacea, *S.* from *China—very rare* — Do

15. 6	186	Three fine and ſcarce Volutæ, viz. ſanguiſuga, *B.* Virgo, & ſcabriuſcula, *L.* Murray
9. 0	187	Three fine ſpecimens of Tellina, viz. Gari, *L.* Dentex, and cruentæ, *S. Knorr VI.* 12. 1. *all very rare* Thos Thorn
11. 0	188	A very fine Nautilites, with the chambers ſeparated, from *Somerſetſhire* Cash
5. 6	189	A very fine variety of Oſtrea pecten, and a fine pleuronectes, *L. B.* Denis
4. 0	190	A very fine Bucci num Galea, *L.* or Tun ſhell, from *Sicily* Daniel
7. 6	191	Millepora celluloſa, *L.* or netted Coral, on it's native rock, with other curious adheſions, from the *Mediterranean* Denis
6. 0	192	A pair of Murex ramoſus, *L.* or the yellow mouth'd Cinder purpura, from *China*, *rare* Thos Thorn
11. 6	193	Nine cards, containing various ſpecies of Buccina, viz. alauda, cultum, volutum, famelicum, pica, *a. B.* gallinago, ungulinum, *S.* Do
4. 0	194	Three Buccina, viz. decuſſatum, *L.* var. *B.* tæniatum, (or orange-ſtriped Helmet) and maculoſum, *S.* Daniel
2. 4. 0	195	An exceeding fine Conus bullatus, *L.* or orange wide-mouth'd Cone, from *China—very rare* Murray
7. 6	196	Buccinum providum, *S.* and Helix pomatia, *L.* reverſed, *both very ſcarce* Thos Thorn
2. 13. 0	197	Cypræa aurora, *S.* or orange Cowry, from *Otaheite*, a new ſpecies, and *very rare*, *Martyn, Vol. II.* Murray
8. 6	198	A very fine Anomia terebratula, *L.* or Pullet's Egg, from *Sicily—rare* Thos Thorn
6. 0	199	Venus reticulata, & puerpera, *L.* the mottled and ſtriped baſket Cockles, from *China—both rare* Do
10. 6.	200	Echinus atratus, *L.* the purple club-ſpined Echinus, from the *Eaſt Indies—very rare* Do
44. 10. 6		

END *of the* SECOND DAY'S SALE.

THIRD DAY'S SALE.

WEDNESDAY THE 26th OF APRIL, 1786.

SHELLS, CORALS, PETRIFACTIONS, &c.

	LOT	
5. 0	201	TWO boxes, containing a variety of unsorted shells — Mr Foster
5. 0	202	Thirteen bottles of shells for making flowers — Boulder
9. 0	203	Eighty-four card boxes, containing a great variety of small shells, *sorted* — Humphreys
3. 6	204	A variety of English and other shells — &c
5. 6	205	Sundry Pectens, Arks, Patellæ, and other English shells, *sorted* — Leo
6. 6	206	Various Cypreæ, Buccina, Strombi, and other shells — Cash
3. 6	207	A pair of Turbo pica, or Magpye shells, of extraordinary magnitude — Sykes
16. 0	208	Two Cypreæ Tigris, 3 Mauritiana, *L.* and 4 more — Cash
4. 0	209	A large Venus mercenaria, and islandica, *L. the latter polished* — Bowther
4. 0	210	Fourteen cards, containing various species of Chama, *labelled* — Cash
4. 0	211	Three very large Cones, viz. 2 literatus, and 1 betulinus, *L.* — Hambin
3. 0	212	Eleven large cards of various shells, proper for shell-work — Bowther
9. 6	213	A very large and fine knobbed Chinese Murex — Cash
6. 0	214	A very fine Murex Colus, *L.* or Crane shell, *rare* — Rooker
4. 6	215	Five cards of beautiful fresh-water Nerites, viz. virginea, pulligera, and others — Humphreys
5. 6	216	A pair of Trochus onustus, or Carrier shell, *rare* — Jones
14. 0	217	Two Bulla achatina, *L.* or purple-mouth Snails, from *Guinea* — Cash
5. 0	218	Two curious Ostrea, viz. corusca & elongata, *S. rare* — Sykes
5. 6	219	A variety of shells of various Genera, from *Italy* — Humphreys
3. 0	220	Six of the Venus Genus, viz. literata, islandica, chione, *L.* and erosa, *S.* &c. — Rooker
6. 6	221	Various specimens of Isis hippuris, and other Corals — Leo
4. 0	222	Two Murex Tritonis, *L.* the oriental and occidental Trumpet shell — Sykes
5. 0	223	Three fine specimens of Echini, one with it's spines — Denis
3. 6	224	Thirty-five cards of various bivalves — Cash
3. 6	225	Two fine Pectens, viz. Ostrea jacobæa, and Ziczac, *L.* — Sykes
5. 0	226	Twelve cards, containing various species of English Crabs and Lobsters — Hambin
6. 0	227	Thirty-two cards, containing a variety of British shells, *most of them labelled* — Cash
6. 0	228	A fresh-water Helix in clay, from *Hordwell Cliffs*; a mammillated Echinites; a mass of Anomia craniolaris, *L.* another of Encrini, and 5 other petrifactions — Denis
15. 0	229	Two large and fine specimens of Turbo smaragdus, or Emerald Turbo, from *New Zealand—Martyn, Vol. 2.* — Cash
7. 6	230	A group of small long echinated Oysters on a Sand-stone from Sumatra, a tulip Muscle from ditto, and a white Venus from Wampoa in *China, all undescribed and rare* — Humphreys
17. 0	231	Two fine pair of Bulla achatina, *L.* the broad and narrow-striped Zebra Snails — Cash

5. 0 232 Twenty-five cards of various ſpecies of Patella, *labelled* — Denis
17. 0 233 A pair of large and fine Voluta Melo, *S.* or Melon ſhell, from *China* — Cash
6. 0 234 Twenty-eight cards, containing a variety of Helices from *Yorkſhire*—*with a Catalogue of them* — Thompſhrais
5. 0 235 A large and fine thorny Engliſh Crab — do
6. 0 236 A variety of ſhells of various Genera — Denis
4. 6 237 A pair of fine Murex ramoſus, *L.* or Soldier purpura, *E. Indies* — do
3. 6 238 A fine Spondylus Gæderopus, *L.* from *Martinique* — Parker
16. 0 239 Cardium coſtatum, *L.* or piped-ridged Cockle, from *Guinea* — Cash
3. 6 240 Two fine Murex reticularis, or ſtudded Frog ſhell, from Sicily—*Born. mus. cæs.* 11. 5. — do
2. 6 241 Various fragments of a rare kind of foſſil patalla in Chalk, from *Kent*, and a fine Ammonites, from *Somerſetſhire* — Thompſhrais
4. 0 242 Sundry Fuci, Sponges, Corallines, and Eſchara, contained in three boxes — Denis
5. 6 243 A large and fine ſpecimen of Madrepora muricata, *L.* from *Madagaſcar* — do

ORES, MINERALS, &c.

8. 6 244 Two emeralds, one in it's native ſtate from *Mexico*; an amethyſt with Shirl; curious poliſhed Hæmatites iron ore, and ſeveral others — Clay
3. 6 245 Two rock Cryſtals, united with Amianthi within, *rare* — Thompſhrais
8. 0 246 A capital ſpecimen of rich Bizmuth ore, from *Johan georgen Stadt, Saxony* — do
12. 6 247 Fifty-two cards, containing a great variety of ſmall ſpecimens of Minerals, *labelled* — Denis
11. 0 248 White Shirl, or Cockle, from the *Iſle of Portland*—*rare*, and Ditto with black Mica and Quartz, *Saxony* — Thompſhrais
7. 0 249 A curious ſpecimen of yellow rhomboidal Fluors, from *Tranſylvania*—*very rare* — do
3. 6 250 Blue and green cryſtallizations of Copper, on an ochreous iron ore, *very fine* — Barker
8. 0 251 A moſt curious group of yellow tinged Fluors, each having 10 planes or ſides, placed in all directions, and in fine preſervation, from *Hungary* — Thompſhrais
7. 0 252 A hollow flint, with a ſingular internal part, imitating a ſcrew; ramified Terra ponderoſa, *Derbyſhire*; a 6-ſided ſpar, and 6 more — Cash
3. 6 253 Green Aſbeſtos, *Scotland*, a white and a black Mica, a cock's-comb Marcaſite, and 6 others — do
8. 6 254 A great variety of ſpars, Ores, Cryſtals, and other Minerals — do

PETRIFACTIONS, CORALS, SHELLS, &c.

1. 7. 0 255 Eight fine and rare Cypreæ, viz. two of ocellata, one of onyx, 2 of ſtolida, *L.* 2 hyemalis, and one umbilicata, *S.* the laſt from *Coromandel* — Thompſhrais
5. 0 256 Twelve fine ſpecies of Echini — Cash
6. 6 257 Eight pair of beautiful Neritæ, among which are albumen, pelorontha, or bloody teeth, *L.* the pyed hoof, occidental ribband, &c. — Lt. C. Murray
8. 0 258 Two pair of different varieties of Turbo Delphinus, *L.* or Dolphin ſhells, *fine* — Prosper
5. 6 259 Eight beautiful ſpecies of Oſtrea Pectines, viz. pleuronectes, or compaſs, Ziczac, *L.* carinata, demiſſa, opercularis, *S.* and 2 others — Lowes
3. 6 260 A variety of petrifactions of Shells, Echini, Cruſtacea, &c. in 36 cards — Cash

261 A large ſpecimen of Voluta Capitellum, *L.* and a ſcarce terreſtrial Helix from the *W. Indies*

262 A curious tuberculated Ammonites, with two impreſſions of the ſame in lime-ſtone, from the neighbourhood of *Bath*

263 Madrepora cinareſcens, *Ellis Zooph. Tab.* 43, and Madrepora damicornis, *L.*

264 Voluta incraſſata, *S. Martyn*, 499. 500. and a pair of Voluta Oliva, *L.* var *q.*—*all very rare*

265 Four ſpecies of rare Echini, one Gratilla, *L.* cidaris, and 2 others

266 Two pair of the brown and yellow varieties of Helix citrina, *L.* from the *E. Indies* —*very fine and rare*

267 Two fine and rare Cardiums, viz. fragum, or white ſtrawberry, and retuſum, *L.*

ENGLISH INSECTS.

268 Eight ſpecies of very rare Phalenæ, viz. gonoſtigma, curtula, ſalicis, coryli, monacha, atra, *L.* and 2 undeſcribed

269 Seven ſpecies of Sphinges, *all rare*, viz. culiciformis, tipuliformis, fuſiformis, apiformis, *L.* lineata, *Fabr.* and 2 doubtful

270 Six ſpecies of rare Phalenæ, viz. furcula, diſpar, faſcilina, cratægi, coſſus, *L.* and the brown tail of *Curtis*

271 Thirty-ſix ſpecies of Neuropteræ and Hymenopteræ

272 Four rare ſpecies of Phalenæ, viz. quercifolia, populi, rubi, *L.* and the graſs-egger of *Wilkes*

273 Thirty-four ſpecies of Hemipteræ, *ſome of them rare*

274 Five beautiful ſpecies of Papiliones, viz. machaon, iris, hyale, jurtina *with it's pupa*, and argus fœmina, *with the account of it's larva and pupa, the firſt ever obſerved*

275 Five rare ſpecies of Phalenæ, viz. abſinthii, alni, gamma, circumflexa, *L.* and a non-deſcript

276 Thirty-nine different ſpecies of Hymenopteræ, *many of them labelled*

277 Eighteen ditto, ſuch as dromedarius, palpina, leporina, camelina, &c. *all labelled*

278 Fifteen ditto, viz. quadra, tremula, and various non-deſcripts

279 Thirty ſpecies of Coleoptera, of various genera, chiefly ſcarabæi, *all named*

280 Ten rare ſpecies of Phalenæ, viz. fulvago, occulta, *L.* and various non-deſcripts

281 Nineteen ſpecies of Coleoptera, chiefly carabi

282 Twenty ſpecies of ſmall Phalenæ, *chiefly alucitæ*

283 Ten rare ſpecies of Phalenæ, viz. piſi, chi, gothica, ſatellitia, triplacia, *L.* and various non-deſcripts, *labelled*

284 Fifteen beautiful ſpecies of Phalenæ, *all labelled*

285 Seven ſpecies of Libellulæ, and various Apteræ

286 Nine ſpecies of Papiliones, and two of Phalenæ, *all labelled*

287 Four tin boxes lined with cork, containing duplicates of various Lepidopteræ, *many of them very rare*, ſuch as Phalena præcox, *L.* of which there are no leſs than 12 pair

CORALS, SHELLS, PETRIFACTIONS, &c.

5. 6.	288	Fourteen ſpecies of Corals, among which are Iſis dichotoma, hippuris, *L.* Millepora cervicornis, Corallina monile, Madrepora ſeriata, *Ellis*, and various others	Sykes
15. 6.	289	Twenty cards, containing various ſpecies of Neritæ, *ſome of them rare*	Cash
5. 6.	290	Nine fine Bivalves, viz. Tellina interrupta, fauſta, hians, *S.* & 5 ſpecies of Venus	Sykes
9. 6.	291	Ten ſpecies of Screws and Needle ſhells, viz. Buccinum crenulatum, dimidiatum, ſubulatum, *L.* rhinoceros, oculatum, *S.* &c.	Cash
1. 0. 0	292	A large and fine Oſtrea nodoſa, *L.* or Duck's-foot pecten, *rare*	Mumford Lewis
5. 6.	293	Ten cards, containing a variety of Bivalves, *moſt of them labelled*	Cash
9. 6.	294	A pair of Helix perverſa, L. right and left-handed, *very rare*	Danes
1. 2. 0	295	Echinus anemonoides, or purple Anemony Echinus, *extremely rare*, and one ditto with it's ſpines on, *Favanne* 56. *H. H.*	Doe
1. 1. 0	296	Lepas diadema, *L.* or Whale Barnacle, *very rare*	Cash
0. 12. 0	297	A curious furbelowed Murex, *Martyn, Vol. I. fig.* 6. *c.* and a non-deſcript pleated Murex, *both from Falkland's Iſlands, and rare*	Mumford Lewis
2. 3. 6	298	The leſſer Zebra Cone, *extremely ſcarce*	Doe
1. 1. 0	299	Four ſpecies of Anomiæ, viz. truncata, retuſa, *L.* diſtorta, & rubicunda, *S.* *rare*	Doe
17. 0	300	A fine pair of Conus Ammiralis, *L.* or High Admiral, *rare*	Cash
2. 10. 0	301	Buccinum Iris, *S. Martyn, Vol. I. fig.* 2. *b. the Epidermis of this ſingular ſpecies when wet is of various colours, and it is exceeding ſcarce*	Doe
16. 6	302	A curious reverſe turret-ſhaped Helix, *Favanne, pl.* 61. *H.* 13. *extremely rare*	Mumford Lewis
15. 0	303	Conus bullatus, *L.* or orange tulip Cone, *very rare*	Sykes.
58. 13. 0			

END *of the* THIRD DAY'S SALE.

FOURTH DAY'S SALE.

THURSDAY THE 27th OF APRIL, 1786.

SHELLS, CORALS, PETRIFACTIONS, &c.

LOT

304 A Box of Cardium lævigatum, one of Oſtrea opercularis, and one of Venus chione

305 Sundry Mediterranean ſhells

306 Two boxes, containing a quantity of Chineſe button ſnails, & a box of flower ſhells

307 Fourteen Voluta porphyria, a box of other Volutæ, and ſundry other ſhells

308 A box of Voluta veſpertilio, *L.* 3 of Voluta oliva, and 3 of other ſhells

309 Two varieties of Murex tritonis, *L.* the great oriental Spider Strombus, and a young ditto

310 Twenty large cards, containing a variety of Engliſh ſhells

311 Twelve cards, containing various ſpecies of Needle ſhells, *labelled*

312 Twenty ſpecies of Univalves, among them Voluta muſica, and porphyria, *L.* Buccinum barbiton, *S.* or Harp, &c.

313 A fine pair of Murex ramoſus, *L.* or Soldier purpura, from *Madagaſcar*

314 Seventeen ſpecies of ſmall Voluta, viz. achatina, nitidula, polita, puſilla, vitrea, patula, nana, *S.* and others

315 Two varieties of Venus caſtrenſis, the Camp and Flame Cockles; Venus puerpera, and pectinata, *L.*—*all fine*

316 A variety of ſmall ſhells, moſt of them from the *South Seas*

317 Sundry Echini, pectens, Anomiæ, and other curious petrifactions in Chalk

318 A neat ſmall Nautilus pompilius, *L.* a ſection of another, larger, a fine Voluta veſpertilio, and another Volute

319 Twenty ſpecies of Univalve ſhells, viz. Buccinum glaucum, echinophorum, hæmaſtoma, *L.* ignave, *S.* and others

320 A fine Voluta Melo, *S.* cut to ſhew the internal ſtructure, and Voluta Scaſa, *S.*

321 A great variety of ſhells of the Strombus genus, *ſome rare*

322 Ten fine ſpecimens of crabs and lobſters, from the *Mediterranean*

323 Sundry cards, containing a variety of ſmall Engliſh marine ſhells

324 Forty-nine cards, including a great number of ſpecies of Tellina, Venus, &c. *moſt of them labelled*

325 Several ſpecimens of Millepora reticulata, *L.* and various other Corals & Corallines

326 A fine Strombus Chiragra, *L.* or Devil's Claw, *remarkable for having a double claw*

327 Sixteen cards, containing various ſpecies of Bulla, viz. gibboſa, or camel, ampulla, hydatis, lignaria, *L.* aperta, amygdatus, *S.* &c.

328 A diſtorted ſpecimen of Voluta pyrum, *L.* and a fine Voluta dealbata, *S.*—*both rare*

329 Two groups of the Serpula retorta, or retort Worm, from *Ceylon*,—*very ſcarce*

330 Thirty-eight cards, containing various ſpecies of Turbo, *ſome rare*

331 Thirteen backs and other parts of curious Lobſters and Crabs

332 Various ſpecies of Buccina and other genera, *ſome rare*

333 Eight ſpecies of Voluta, viz. vulpecula, plicaria, pertuſa, ruffina, *L.* and teſſulata, *S.* or falſe Biſhop's Mitre

334 Two fine Pinnæ, viz. nobilis, *L.* and nebuloſa, *S.*

335 A very fine pair of Conus literata, *L.* or hebraica, from *Madagaſcar*

336 Sundry Corals, Corallines, &c.

337 A large and fine ſpecimen of Buccinum Galea, *L.* or Tun ſhell, from *Sicily*

338 Forty one cards, containing a great Variety of Buccina, *S.* (Murex, *L.*) or Club ſhells, *many of them labelled*

339 A fine pair of Helix ampullacea, *L.—very rare*

340 Two fine Murex tribulus, *L* or thorny Woodcock, *ſcarce*

341 Five curious groups of Serpulæ, one formed on an oyſter-ſhell, another on a large pecten, with oyſters, &c. adhering

342 A very fine ſpecimen of Madrepora oculata, *L.* from the *Mediterranean,—rare*

343 Twenty-nine cards, containing a variety of ſhells of the Trochus Genus, *ſome of them rare*

344 Cardium aculeatum, *L.* ſpinoſum, *S.* and two Mytilus elongatus, *S.—one of them poliſhed*

345 A pair of large and fine Voluta angulata, *S.* from the *Iſland of Providence,—very rare*

346 A fine pair of Voluta cymbium, *L. a. b.* or clouded Melon, from *Guinea,—rare*

347 Four varieties of a beautiful ſpecies of Land Helix, from the *Weſt Indies,—rare*

348 A fine Pinna Muricata, *L.* with its byſſus, from the *Mediterranean*

349 A pair of fine Cypræa mauritiana, *L.* in a young ſtate, and a fine Cypr. Talpa, or burnt-mouth Cowry

350 Two fine ſpecimens of Buccinum rufum, and an uncoated Nautilus pompilius, *L.*

351 A large and fine Cardium aculeatum, *L.* or thorny Ox's Heart Cockle

352 A piece of Coral Root, and a branched Madrepore, with various ſpecimens of Anomia truncata, *L.* in their native ſituations on them, from *Sicily*

353 Two fine ſpecies of Placuna, *S.* viz. placenta, and Ephippium, the Chineſe Window, and Poliſh Saddle Shells, *both very rare*

354 The Imperial Sun, from *New Zealand*, *Martyn*, *vol.* 1. *fig.* 30, *q*,—*very rare*

355 A pair of very ſcarce Purpuræ, from the *Eaſt Indies*

ROOM, No. II.

CRYSTALS, SPARS, ORES, &c.

356 An exceeding fine ſpecimen of Malachites Copper Ore, from *Siberia,—very rare*

357 A large cube of Amethyſtine Fluor, with brilliant clear double pointed cryſtals, and terra ponderoſa on the ſurface, from *Cumberland*; a ſingular cryſtallized Iron Ore, *Lorraine*; a curious cryſtallization, *Hartz*; and White Lead Ore, *Ireland*, —*all rare*

358 A large and fine ſpecimen of cryſtallized yellow Sulphur, from *Dominica*,—*very rare*

359 A ſingle Talus of a Septarium, 2 ſpecimens of Spar, *Bath*, a Petroſilex, and others

360 Sundry Marcaſites, Spars, Serpentine Stone, and other Foſſils

361 A ſpecimen of Amethyſtine Fluor, formed in very large Cubes, *Cumberland*; a twenty-four ſided Spar, ſaturated with coloured Marcaſites, *Staffordſhire*; & 3 more

362 White Silver Ore, with ſome Red Silver, covered with Lead Ore, rich in Silver, intermixed with delicately fine Cryſtals of a ſingular ſhape, from *Freyberg*, in *Saxony*,—*very rare*

363 A fine group of deep red opake Cryſtals, being highly ſaturated with Iron Ore, from *Sayn*,—*rare*

364 Arboreſcent and reticulated Native or Virgin Silver, intermixed with a white fluor, from *Hemel's Furſten Mine*, near *Freyberg*

365 A very fine ſpecimen of ſtellated Manganeſe, from *Ilfeld*, near the *Hartz*,—*rare*

366 An elegant group of blue-tinged Fluors, formed in flat angulated Cryſtals, *very ſcarce*

SHELLS, CORALS, PETRIFACTIONS, &c.

367 A variety of curious *Ova* of ſhell fiſh, *ſome rare*

368 Twenty cards, containing a variety of fine Patellæ, among which are Ungarica, or Fool's Cap, teſtudinaria, granularis, *L.* and others

369 Four fine Cypreæ, viz. 2 Argus, and 2 Talpa, *L.* or burnt-mouth Cowry, *all fine*

370 Venus fimbriata, Cardium unedo, *L.* or Strawberry Cockle, a ſcarce Tellina, and 3 other Bivalves

371 A fine pair of the pink Harp, Buccinum Pandura, *S.* from *Guinea*,—*rare*

372 Two fine ſpecimens of Buccinum monodon, *S.* or Unicorn ſhell, from *Terra del Fuego*, *Martyn*, *vol.* 1, *fig.* 10, *e*

373 A large Spondylus gæderopus, with ſeveral Chamæ gryphoides, *L.* and other ſhells adhering, from the *Weſt Indies*

374 Fourteen cards, containing various ſpecies of Haliotis, among which are ſeveral tuberculata, 3 aſinina, ſtriata, *L.* and others

375 Thirty-eight cards, including a great variety of Helix and Turbo, *many of them labelled, ſome ſcarce*

376 A large Aſterias reticulata, *L.* or Mince-pye Star-fiſh, and 4 other curious Aſteriæ

377 A large and fine Echinus Cidaris, *L.* from *Sicily*,—*rare*

378 A large black Oſtrea malleus, *L.* or Hammer Oyſter, of a ſingular growth, from *China*

379 An Echinus mamillatus, *L.* from the *Eaſt Indies*, and 2 other Echini

380 A fine pair of Haliotis Iris, from *New Zealand*, *one its native ſtate*, *the other cleaned*

381 A large and fine Voluta Cymbium, *L.* or clouded Melon ſhell, from *Guinea*,—*very rare*

382 Six fine ſpecies of Cardium, viz. echinatum, medium, muricatum, *var a L.* ſolidum, polyodon, and variegatum, *var b. S.*

383 Cypræa ſtercoraria, *L.* 2 Cheveaux de frize purpuræ, and 6 other ſcarce Univalves from *Guinea*

384 A piece of a Reed, with various fine Lepades Anatiferæ, *L.* adhering to it

385 A very long and fine detached Teredo navalis, or ſhip Worm, *rare*

386 A fine and large Pinna nobilis, *L.—from the Mediterranean*

387 Madrepora galaxea, *Ellis Zooph.* 47, 7, a dwarf ſpecies of hirtella, *ibid pl.* 37, and a group of brown Virmiculi, *all from Guinea*

388 A fine red and white Spondylus Gæderopus, *L.* from *Martinique*

389 A fine pair of Turbo petholatus, or oriental Ribband Snail, and another of Chryſoſtomus, *L.* or gold-mouth'd Snail

390 Six ſpecies of Mytilus, viz. a fine bolocularis, from *Coromandel*, perna, a ſingular edulis, *L.* farctus, *S.* and 2 more

391 Murex morio, *L.* or Moor ſhell, with its epidermis, and 2 large pink Strombus, from *Guinea*

392 Eighteen cards of curious ſmall Univalve ſhells, *labelled*

393 A ſcarce and large variety of Anomia Cæpa, and a ſmall Mytilus Margaraitferus, *L. with its byſſus, both from the South Seas*

394 Two pair (different varieties) of Turbo Delphinus, and one of Turbo pagodus, *L.—all fine*

395 Cardium unedo, Chama calyculata, *L.* and 5 other fine oriental Bivalves

396 A large and fine Pinna rotundata, *L.—very rare*

397 Two neat ſmall ſpecimens of Paper Nautili, viz. Argonauta Argo, *L.* and Navicula, *S.*

398 Two French Horn Turbos, and 1 ditto in a young ſtate, *Martyn, vol.* 1, 27, *O.* 2 leſſer ditto, and 4 curious Helices

399 A fine Oſtrea lima, or Raſp Pecten, a curious variety of Mytilus hirundo, *L.* and 2 rare Arca

400 A large and fine Helix plicata, *undeſcribed, Favanne, pl.* 61, *D.* 10—*rare*

401 Two very rare Cones, Zonatus, *a.* and Brunneus, *S.*

402 A fine Voluta Nobilis, *S. very rare*, and Veſpertilio, *L.*

403 Two neat ſmall varieties of Chama gigas, *S.* or Clamp ſhell

404 Helix Amarula, *L.* or black papal Crown, from the *Ganges*, and 2 others nearly allied to it, *all very rare*

405 A pair of Murex lotorium, *L.* the *Mediterranean* variety, and another Murex from the ſame Sea, *all having their Epidermides*

406 A fine ſpecimen of Conus Ammiralis, *L.* or High Admiral, *rare*

407 Cardium Cardiſſa, *L.* or Venus's Heart Cockle, *rare*

408 A large and fine Turbo undulatus, from *New Holland, extremely ſcarce, Martyn, vol. I.* 29, *P.*

END *of the* FOURTH DAY'S SALE.

FIFTH

FIFTH DAY'S SALE.

FRIDAY THE 28th OF APRIL, 1786.

FINE OLD CHINA.

	LOT		
1 : 12 : 0	409	FOUR blue and white bottles, 2 japan jugs with handles, a 2-handled jar, and 2 row waggons	Cash
3 : 8 : 0	410	Two claret colour bottles, 2 quilted blue ground row waggons, a ſmall coloured japan bottle, a green ground bottle with a ſcrew top, a crackled bottle, a very curious Bamboo green enamelled bottle with a ſpout, a pair of mottled blue ground bottles, and a pair of India deer	Humphreys
3 : 5 : 0	411	*Four curious bottles of the brown ground, with white emboſſed flowers*	Perkins
1 : 13 : 9	412	*A pair of fine old japan ducks*	Clarke
2 : 0 : 0	413	A pair of beautiful purple ground tea pots, and a ditto cup, with a pea-green figure inſide	Cash
2 : 12 : 6	414	Three large blue and white jars with covers, and a pair of beakers	Dennis
2 : 2 : 0	415	A pair of large blue and white row waggons	Wadcock
4 : 17 : 6	416	*A capital ſet of two large blue and white beakers, and a jar and cover*	Cash
1 : 4 : 0	417	Part of a tea and coffee equipage, containing 34 pieces, of the Bow manufactory, neatly painted	Dennis
1 : 11 : 0	418	Sixteen pieces of tea china, of the Dreſden porcelain	Clarke
2 : 1 : 0	419	Four white plates, a white French ink-ſtand, a fine white octagon emboſſed perfume pot, cover, and ſtand, a lizard white tea pot, and 3 white emboſſed chocolate cups	Cash
1 : 5 : 0	420	Four white bottles with lizards, a white group, an incenſe cup, a green cup, 4 emboſſed white cups, 4 two-handle ditto, a perfume pot and cover, a pair of leaf-ſhape cups, and 2 bird pots	Do
1 : 4 : 0	421	Two fine fluted japan diſhes of the lion butterfly and ſprigs, a pair of brown edge ditto with wheatſheaf and flowers	Clarke
1 : 15 : 6	422	Eight old coloured japan diſhes—*various*	Cash
4 : 10 : 6	423	A pair of beautiful brown edge japan bowls, with ſcarlet dragons	Do
3 : 3 : 0	424	A japan cream bowl, one image brown edge ditto, and a fine octagon brown edge ditto	Do
2 : 9 : 0	425	Seven fine honey-comb burnt-in chocolate cups, 4 fine japan chocolate cups, 4 ſaucers, and 3 covers	Do
2 : 7 : 0	426	A japan tea pot, 2 ſtands, an octagon cup and ſaucer brown edge, a japan cup and ſaucer with red dragons, a fluted Dreſden ſaucer, a ditto octagon baſon, a large japan cup, 3 ſcarlet ſaucers, 1 cup, 2 lizard handle cream ewers, and 5 coloured patties	Humphreys

2. 10. 0 427 Eight ſcollopped japan ſaucers, bamboo and lion, 2 pair of half-pint baſons, 2 ſmall japan baſkets, a brown edge cup and ſaucer, 2 leaves, and 2 cups — Martin

2. 13. 0 428 *A capital large coloured japan ſalad bowl* — Do

2. 2. 0 429 *A pair of ſcarce pea-green diſhes* — Cash Do

4. 14. 0 430 *A capital antique perfume pot, on feet* — Do

27. 0. 0 431 *A moſt beautiful group of carp, of the fine purple ground, decorated with pea-green ſcroll leaves* — Murray

13. 0. 0 432 *An elegant tea and coffee ſet of the Dreſden porcelain, moſt beautifully painted in purple landſcapes, containing 48 pieces* — Dares

7. 12. 6 432* A moſt capital ſcarce Dejeune, of the Seve porcelain, conſiſting of a pair of handle cups and ſaucers, a tea pot and cover, and a ſugar pot and cover, inimitably painted with Amours, &c. and a ſcarlet tray — Esdale

RARE OLD GOLD AND SILVER JAPAN, &c.

1. 0. 0 — 433 A very fine ſmall gold japan box, ornamented with roſes, and a tray — Foxale

3. 0. 6 434 A fan caſe and cover of the brown and gold ſpeckled, richly ornamented with gold and ſilver flowers — Do

2. 15. 0 435 An exceeding fine black and gold cabinet, with 4 drawers inſide, and 3 boxes, with covers, and a tray — Do

4. 10. 6 436 *A matchleſs black and gold box, richly ornamented with Moſaic work and gold roſes, and a tray* — Perkins

6. 10. 0 437 A very curious ſexagon cabinet, with a variety of curioſities — Foxall

10. 10. 6 438 *An extraordinary fine gold and ſilver japan box, with fans, ſtudded with gold and ſilver, and a tray* — Murray

3. 15. 0 439 A matchleſs long box and cover, of the gold japan, richly ornamented — Foxall

8. 0. 6 440 Two very rare and curious caſes, in four parts, with covers of the horſe pattern, in rich black and gold japan — Lee

2. 9. 0 441 A very fine indented japan cabinet, with folding doors — Cash

22. 1. 0 — 442 *A moſt capital pannelled Sexagon box, on feet, with a tray, richly ornamented with figures of beautiful gold japan* — Do

1. 5. 6 443 A very curious black japan box with a tree, and a ditto, repreſenting *Deal*, ſilver mounted, ornamented with fruit, and a ſquirrel in japan and ivory — Do

6. 16. 6 444 *Two very fine ſmall gold japan cabinets, with a tray and 3 drawers in each, containing 4 boxes* — Foxall

23. 2. 0 — 445 A very capital box and cover, in imitation of a melon, of the rich brown and gold — Cash

1. 3. 6 446 An elegant ſquare gold japan box, richly ornamented — Foxall

2. 13. 0 447 Two black and gold japan caſes, very rare and curious, elegantly ſtudded and ornamented with trees, birds, and a lion — Do

8. 0. 6 448 A ſmall curious black and gold box and tray of the flat japan — Perkins

CURIOUS

CURIOUS CRYSTALS

FROM THE ARUNDEL COLLECTION.

1 : 12 : 0	449	Two fine cryſtal pyramids	Danglas
11 : 0	450	Two engraved pieces of cryſtal	Callisen
16 : 0	451	A cryſtal ſpoon, mounted with gold	Cash
15 : 0	452	A cryſtal knife and fork, mounted in ſilver	Do Do
2 . 19 . 0	453	Five cryſtal balls	Price
1 . 11 . 6	454	A metal gilt goblet, inlaid with gold	Do
3 . 0 . 0	455	An agate pillar, with metal figure	Do
6 . 0 . 0	456	*A large cryſtal goblet, curiouſly engraved*	Cash
0 . 12 . 6	457	*A ditto ditto*	Perkins
4 . 4 . 0	458	Two ditto, ſmall, ditto	Do Do
10 . 15 : 0	459	*A large cryſtal bird, curiouſly engraved*	Do
5 . 0 . 0	460	A ditto ditto	Do
1 . 19 . 0	461	Two cryſtal goblets, ditto	Kodall
2 . 6 . 0	462	A cryſtal ditto, with enamelled foot and handles	Browne
3 . 3 . 0	463	Two cryſtal ſalvers	Cotral
10 . 5 . 0	464	*A very curious cryſtal cabinet*	Lucas

VERY CURIOUS SNUFF BOXES AND OTHER ARTICLES.

11 : 5 : 0	465	A caſe, very curiouſly inlaid with gold and turquoiſe, and a pair of gold ſcales	Browne
12 . 10 . 6	466	*A curious enamelled and gold antique box*	Lucas
10 . 10 . 6	467	A ditto cryſtal box ſet with garnets, and one ditto cryſtal	Lee
2 . 5 . 0	468	Two agate and ſilver boxes	Perkins
2 . 5 . 0	469	An agate, mounted in gold	Tyson
4 . 17 . 0	470	A ſtone box, mounted in gold	Denis
3 : 3 : 0	471	A porphyry box, mounted in gold	Tyson
3 . 0 . 0	472	An agate patch box, ditto	Sykes
22 : 1 : 0	473	*A japan curious box, ditto*	Bayley
9 : 6	474	An ivory ſtained box	Cash
7 : 5 : 0	475	A fine mocoa box, mounted in gold	Tyson
5 : 7 : 6	476	A ditto and agate box, ditto	Perkins
7 : 10 : 0	477	*A very curious mocoa box, ditto*	Tyson
6 : 10 : 0	478	A mocoa box, mounted in gold	Do
0 : 10 : 6	479	A blood-ſtone box, curiouſly mounted in gold	Browne
7 : 15 : 0	480	A mocoa box, mounted in gold	Tyson
5 : 17 : 6	481	A ditto ditto	Lucas
3 : 5 : 0	482	A tortoiſeſhell box, mounted in gold	Perkins
5 : 0 : 0	483	A green agate box, inlaid with gold, and mounted in ditto	Do
14 : 14 : 0	484	*A tortoiſeſhell box, curiouſly inlaid with gold, and mounted in ditto, with a picture, inſide, of Mary Queen of Scots*	Tyson

4. 6. 6	485	A blood-ſtone box, mounted in gold		Lee
3. 13. 0	486	An agate box	ditto	Brasnne
5. 0. 0	487	A cornelian ſhell box,	ditto	do
3. 10. 0	488	*An agate box, very fine*	*ditto*	Dyson
4. 17. 0	489	A ditto	ditto	Perkins
4 5. 0	490	A ditto	ditto	Lucas
5. 10. 6	491	A ditto	ditto	Perkins
2. 13. 0	492	A ditto	ditto	Cash
2. 12. 6	493	A ditto	ditto	do
2. 10. 0	494	A cornelian ſhell box	ditto	do
2. 3. 0	495	An agate box	ditto	do
2. 2. 0	496	A ditto	ditto	Lucas
4. 15. 0	497	A ditto	ditto	do
1. 13. 0	498	A Derbyſhire box	ditto	Cash
7. 10. 6	499	A pudding ſtone ditto	ditto	Dyson
3. 15. 0	500	A ditto, *curious,*	ditto	Lucas
4. 17. 0	501	A pudding ſtone ditto	ditto	Perkins
2. 16. 0	502	A ditto	ditto	Dyson
1. 6. 0	503	A gold enamelled needle-caſe, mounted in gold		Denis
15. 0	504	An engine-turned ivory box		Cash
12. 0. 0	505	A tortoiſeſhell inlaid box, mounted in gold		Perkins
2. 17. 0	506	A black and mother-of-pearl box, inlaid and mounted with gold		Cash
8. 5. 0	507	*A curious tortoiſeſhell box, form of the hulk of a ſhip,*	*ditto*	Perkins
10. 5. 0	508	A fine inlaid ditto	mounted in ditto	Lucas

END *of the* FIFTH DAY'S SALE.

SIXTH DAY'S SALE.

SATURDAY THE 29th OF APRIL, 1786.

SHELLS, CORALS, &c.

LOT

509 A Partitioned box, containing a great variety of flower ſhells

510 Thirty-ſix deep card boxes, and 5 other boxes, including a variety of ſmall ſhells

511 Sundry Univalves and Bivalves, of various genera

512 Twenty cards, containing various ſpecies of Echini, *ſome rare*

513 Two Buccinum Dolium, 2 Echinophorum, *L.* 2 Citkara, *S.* and 19 other fine Univalves

514 Two large and fine varieties of Murex Tulipa, *L.* from the *W. Indies*

515 Two Spondylus Gæderopus, a group of Lepas tintinnabulum, Arca piloſa, *L.* and various others

516 A pair of Trochus teleſcopium, 2 Voluta porphyria, or Camp Olive, 2 Veſpertilio, *L.* and 14 more

517 Sundry Echinitæ, Anomiæ, Ammonitæ, and other petrifactions

518 A ſcarce Patella from the *S. Seas*, and Ditto from the *Cape of Good Hope*

519 Two ſpecimens of Madrepora galaxea, 2 of a dwarf ſpecies of Hirtella, *vide*, *Ellis's Zoophs.* and ſundry other Corals

520 A large pair of Murex ramoſus, *L.* or Soldier purpura, from *Madagaſcar*

521 Four backs and 2 claws of rare Crabs

522 Buccinum tendinoſum, *S.* a very ſcarce ſpecies of the Helmet kind

523 A fine Solen ſtrigillatus, *L.* or pink-rayed Solen, *Mediterranean*

524 Four curious and rare ſpecies of Tellina, viz. ſcobinata, virgata, *L.* variabilis, *b. S.* from the *S. Seas*, and 1 more

525 Two fine varieties (purple and yellow) of Chama gryphoides, *L.* from the *Weſt Indies*

526 Two fine ſpecimens Bulla Virginea, *L.* the banded Cuba ſpiral Land Snail, right and left-handed, *the latter very rare*

527 Nine fine Bivalves, Chama gigas, Venus literata, chione, meretrix, *L.* &c.

528 Forty cards, containing a great many ſpecies of Foſſil ſhells from *Hordwell Cliffs*, *Hampſhire*, with numbers referring to *Brander's Foſſilia Hantonienſia*

529 Twelve varieties of curious Ovaries of ſhell-fiſh, *ſome of them rare*

530 Nine large Univalves, viz. Buccinum perdix, or Patridge, and dolium, or ſpotted Tun, 2 Cyprea mauritiana, 2 tigris, *L.* &c.

531 Twenty-five cards of ſmall Neritæ, patellæ, and other Univalves

532 Two Strombus millepeda, and one Scorpius, *L. rare*

533 Two

533 Two fine ſpecimens of Voluta helvola, *S.* from *Harwich Cliffs, foſſil, and rare*

534 A very large Oriental variety of Nerita Glaucina, *L. rare*

535 Mya aulica, and rotundata, *S. both very rare*

536 A non-deſcript ſpecies of Trochus, called the Shagreened, from *New Zealand—very rare, Martyn, Vol. II. fig.*

537 Echinus anemonoides, *very rare*, Cidaris, with it's ſpines, and roſaceus, *L.*

538 Four different ſpecimens of Venus, viz. puerpera, erycina, mercenaria, and iſlandica, *L.*

539 Ten cards, containing various curious ſpecies of Helix, Turbo, & Trochus, from *Italy, the W. Indies, and Canada*, chiefly terreſtrial and *fine—labelled*

540 A fine pair of Strombus lambis, *L.* or Spider-ſhell

541 A fine Aſterias reticulata, or Mince-pye, ophiura, rubens, and 2 other Star-fiſhes

542 Millepora alcicornis, celluloſa, *L.* and various other Corals and Corallines

543 Sixteen cards of various ſpecies of turret-ſhaped Buccina, or needles, *all labelled*

544 A ſection of an Ammonites, from *Bath, with it's ramified chambers, finely cryſtallized*

ORES, MINERALS, &c.

545 Native Orpiment, *Hungary*, 3 ſpecimens of ſpathoſe Lead Ore, Coal with Cryſtals and Mundic, from *Staffordſhire*, and a fine coloured Iron Ore

546 A fine cryſtallized Iron Ore, and a group of Cubic fluors with Lead Ore, *one ſide of it poliſhed*

547 A fine plated Terra ponderoſa, ſprinkled with Marcaſites, from the *Hartz*

548 A red Saline Stone, covered with delicate ſelenitical Cryſtals, needle-ſhaped, and forming ſtars, *from Hungary*

549 A ſmall elegant group of minute Cryſtals from *Saxony*, ramified native Copper from *Cornwall*, grey Silver Ore, with blue cryſtallizations and phoſphoric ſpar, *Tyrol*, and a cavernous Stone, lined with white quartz Cryſtals

550 A fine ſpecimen of native Orpiment with realger, from *Hungary—rare*

551 Part of a large brown rock Cryſtal, rich in priſmatic Colours, from *Bohemia—rare*

552 A hollow group of cubic Fluors, ſaturated with Marcaſites, and having on the ſurface various double-pointed 18-ſided Spars, from *Derbyſhire*

553 A fine coloured Iron Ore, *Sayn*, a group of purple cubic Fluors, and 2 delicate groups of ſpars

554 A large and fine ſpecimen of bruſh Iron Ore, with rhombic Spars, from the *Foreſt of Dean*, and a fine coloured Marcaſite, from *Ecton Mine Staffordſhire*

SHELLS, CORALS, PETRIFACTIONS, &c.

555 A large and fine pair of Trochus Solaris, *L.* or Sun-ſhell, from the *W. Indies*

556 A fine pair of Buccinum odontites, *S.* and Murex nodus, *L.—all rare*

557 Two fine Spondylus gæderopus, *L.* from the *Mediterranean and Chineſe Seas*

558 Nine fine Univalves from the *Coaſt of Guinea—rare*

559 A large and fine Mactra procera, *S.* or great American Mactra, from *New-York*

560 A maſs of fragments of Encrini, finely pyritified in Lime-ſtone, from *Dorſetſhire*

561 A fine pair of Murex ſaxatiles, *L.* or great pink-mouthed purpura, from *Guinea*, —*very rare*

562 Twenty rare ſpecimens of Trochus, Helix, and Turbo, *one reverſe from Otaheite*

563 Madrepora Carduus, *Ellis Zooph. tab.* 35. and a ſingular variety of Gorgonia pretioſa, *ibid. tab.* 13, *fig.* 3—*both rare*

564 Twenty-five cards, containing a great variety of ſpecies of the Patella Genus, among them granatina, granularis, *L.* the black, the bronze, &c.

565 Caput Meduſæ, *L.* from the *Mediterranean*, and another fine Aſterias, *Seba* III. 7. 2.

566 A very large Voluta ponderoſa, *S.* or heavy Volute, with a fine mouth, *Martyn* 916.

567 Six cards of Engliſh crabs and lobſters, viz. ſtrigoſus, depurator, *L.* platy-cheles, *Penn.* &c.

568 Eight cards of Oſtrea, viz. folium, *L.* vulſella, (Mya *L.*) incurva, complanata, rhizopheræ, frons, or tree Oyſter, *S.*

569 Buccinum glaciale, *L.* and avidum, *S.* both from *Greenland*—*and very rare*

570 A neat ſmall Nautilus pompilius. *L.* and a pair of very ſcarce Oriental Trochi, *non-deſcript*

571 Mytilus bidens, *L.* a fine variety from the *Streights of Magellan*, demiſſus, and a variety of Picta, *S.*—*rare*

572 A fine full grown Mitra papalis, *L. very rich in colour*

573 Five cards of rare Voluta, viz. glabella, *L.* picta, ſpectrum, juvenca, & lucida, *S.*

574 Thirteen ſpecies of Solen, *all labelled*

575 Ten fine ſpecimens of Gorgonia, *ſome of them rare*

I N S E C T S.

576 Nineteen beautiful ſpecies of Engliſh Phalenæ, *very perfect, ſome of them rare, and all labelled*

577 Seventeen fine exotic papiliones, among which are calliope, polydorus, pammon, memnon, philenor, troilus, and others, *labelled*

578 Twenty-one fine foreign Papiliones

579 A great number of ſpecies of Engliſh Hymenopteræ, chiefly Bees and Muſcæ, *ſome labelled*

580 A large aſſortment of Engliſh Colopteræ, *moſt of them labelled—ſome rare*

581 A variety of ſpecies of ſmall Engliſh Phalenæ, *all labelled*

582 Fifteen ſpecies of beautiful and perfect Engliſh papiliones

583 Sundry curious foreign Inſects, chiefly Dipteræ, *labelled*

584 Eleven ſpecies of exotic Grylli, *ſome rare*

585 Nineteen ſpecies of Engliſh Phalenæ, among which is a pair of the precox, *L.* and others, *all rare, and labelled*

586 Seven ſpecies of foreign Apteræ, among which are a ſcolopendra, an julus, an oniſcus, and ſome curious ſpiders

587 A box of Neuropteræ, chiefly Libellulæ, *all exotic and labelled*

588 Six ſpecies of rare Engliſh Papiliones, viz. antiopa, iris, arion, *L.* &c. *all fine*

589 Twelve beautiful ſpecies of foreign Papiliones, viz. hyparete, doris, chryſippus, *L.* &c.

590 Four ſpecies of Engliſh Phalenæ, viz. tremula, dromedarius, curtula, and ziczac, *all very fine and rare*

591 A fine Scarabæus Hercules, from *Dominica*

592 A pair of Phalena Odora, *L. very rare*

593 Fourteen beautiful Papiliones, viz. a pair of daplidice, *ſometimes found in England*, maja, *L.* &c.

594 Nine curious ſpecies of foreign Cerambices, among which are Capenſis, *L.* lamia, tribulus, *Fabr.* and others, from *Africa and America*

595 Four rare ſpecies of Engliſh Phalenæ, viz. fagi, *L.* or the Lobſter, laneſtris, ſpotted ermine of *Harris*, &c.

CORALS, SHELLS, PETRIFACTIONS, &c.

596 Nine fine Bivalves, among which are a Solon ſtrigillatus, ſpondylus gæderopus, Venus chione, &c.

597 A fine turbines concameratus, an hyſteriolithus, a chalcedonic Echinites, and various other curious petrifactions

598 Two fine purple Echini, lacunoſus, *L.*

599 Monoculus polyphemus, *L.* and a curious tuberculated foreign crab

600 Two fine ſpecimens of the Fire Marble from *Carinthia—one poliſhed*

601 Two beautiful ſpecimens of Helix Vitellus, *Rum.* 22. 1. and 9 other curious and rare ſnails

602 Oſtrea iſognomon, *L.* or many hinged Oyſter, from *China*

603 Three curious and very rare ſpecies of murex, *non deſcripts*

604 A large and fine Mactra ſtriatula, *L.—very rare*

605 Three curious varieties of Murex tribulus, *L.* or thorny Woodcock

606 Six ſcarce ſpecies of Oſtrea pectines, viz. pes felis, *L.* gibba, & diaphana, *S.* &c.

607 Six uncommon ſpecies of Helix, 2 of the bee-hive Trochus, and a ridged Turbo

608 A fine Cardium ſpinoſum, *S.* or rake Cockle, from the *Mediterranean*

609 A fine Conus Ammiralis, *L.* or High Admiral, with 9 bands, *rare*

610 A pair of Voluta vireſcens, *S. Martyn*, 932. 933. from *Guinea—very rare*

611 Voluta araufiaca, S. or Prince of Orange's Flag Muſic ſhell, from *Amboyna—extremely rare*, *Rumph.* 37. 2.

612 Helix perverſa, right and left-handed, and 2 Bulla virginea, *all rare*

END *of the* SIXTH DAY'S SALE.

SEVENTH DAY'S SALE.

MONDAY THE 1ST OF MAY, 1786.

SHELLS, CORALS, PETRIFACTIONS, &c.

LOT

613 VARIOUS odd Valves of Oſtrea, Venus, and other bivalve ſhells

614 A parcel of Engliſh pectens, Mactræ, Pinnæ, &c. 7 boxes

615 Thirty-one cards, containing a great variety of Trochi, *ſome of them rare*

616 Cypræa mauritiana in a young ſtate, talpa, and a ſingular variety of ſtercoraria, *L.*

617 A large Nautilites, a ſlab of Coral Marble from *Durham*, and a Maſs of Entrochi from *Derbyſhire*

618 Twenty-nine cards, containing a great variety of the Conus and Voluta genera

619 Eight ſpecies of Cardium, viz. lævigatum, ſerratum, *L. Weſt Indies*, another variety of ditto from *Florida*, apertum, durum, & lautum, *S.*

620 A fine Trochus niloticus, *L.* and a non-deſcript Trochus from the *South Seas*

621 Fourteen cards of Bivalves, of various genera

622 Twelve fine Univalves, viz. 2 buccinum perdix, mitra epiſcopalis, 2 cypræa mauritiana, *L.* &c.

623 Thirty-two cards, containing various ſpecies of Neritæ, *many of them labelled*

624 Three varieties of ſpondylus gæderopus, *L.* from *Barbadoes*, *Martinique*, & *China*

625 Three iron-ſtone Nodules, with fine impreſſions of ferns and other vegetables

626 Mya gigas, *S, Liſt. conch.* 414. with two Gorgoniæ adhering to it; Chama hippopus, *L.* and one valve of a ſcarce Oſtrea

627 Various ſpecimens of Foſſil ſhells, Cruſtacea, &c.

628 Twenty-ſix cards, containing a variety of Bivalve ſhells

629 A fine ſpecimen of Madrepora undata, *Ellis Zooph. tab.* 40. ananas, meandrites, fungites, *L.* and 2 others

630 Three fine ſpecies of Aſterias, viz. Caput Meduſæ of the *Mediterranean*, aranciaca, and lævigata, *L.*

631 A large and fine Cancer horridus, of *Pennant pl.* 8. with various Anomiæ ſquamulæ adhering to it, *rare*

632 A fine pair of the Oriental variety of Bulla achatina, *L.*—*very rare*

633 A fine Echinus diadema, *L.* or Turk's-cap Echinus, with many of it's ſpines, from the *Weſt Indies*

634 Fifty-nine cards of various Bivalves

635 Eighteen ditto of Nerites of different ſpecies, *ſome of them rare*

636 Two pair of Turbo Delphinus, *L* different varieties, *fine*

637 Five fine Venuſes, viz. gallina, caſtrenſis, or flame Cockle, 2 varietries of meretrix, *L.* and cardium ſpinoſum, *S.*

638 Four rare ſpecies of Voluta, viz. vulpecula, caffra, *L.* meles, filoſa, *a. S.*

639 A fine pair of Murex trapezium, *L.* or Perſian Robe, *in their native ſtate—fine*

640 Nine ſpecies of Voluta, viz. poraria, deuſta, fuliginoſa, decorata, vitulina, and ruffina, *S.*—*moſtly rare*

641 Four beautiful varieties of Oſtrea Pectines, *rare*

642 Fifteen fine Univalves, viz. 2 conus betulina, *L.* buccinum calcaratum, torvum, granulatum, *S.* and hæmaſtoma, *L.* &c.

643 Seventeen cards of various genera of ſhells, from *Wymouth and Bamff*

644 A large Strombus Chiragra, or Devil's Claw, *remarkable for it's fine brown mouth*

645 Twenty-three Univalves of various genera, among which are murex trunculus, buccinum glaucum, melongena, flammeum, mancinella, *L.* &c.

646 Two fine Oſtrea pectines, nodoſa, and Ziczac, *L.*—*rare*

647 Nineteen cards of various ſpecies of Serpula, or Worm ſhells, *many of them labelled*

FISHES AND PARTS OF DITTO.

648 Two Tympana of the ears of Whales, a Patella of the back-bone of a Whale, Tooth of a Spermaceti Whale, 2 Sea Lion's Teeth, &c.

649 Sixteen cards of various Fiſh and Ovaria, viz. Oſtracion quadricornis, bicaudalis, cornutus, diodon atringa, ſyngnathus æus, Echineus remora, or ſucking fiſh, chetodon arcuatus, *L.* &c.

650 A large and fine Diodon atringa, *L.* or Porcupine fiſh

651 Labrus tinca, or the Wraſs fiſh, Diodon hiſtrix, Oſtracion quadricornis, *L.* the tail of a Sting-ray formed into a whip, the ſkull of a curious fiſh unknown, &c.

652 The hammer-headed Shark, 2 Dog fiſh, a Diodon, a Star-gazer, and one more

653 The head of the Ziphias, or Sword-fiſh, 2 ſnouts of Saw-fiſhes, the eggs and bones of the Cuttle-fiſh, &c.

654 Tetrodon ocellatus from *China*, Gadus Mediterraneus, Labrus tinca, Sepia octopodia, *L.* &c.

655 The leſſer parts of the gills of a Hopper, a ſpecies of the Whale; palates of different ſpecies of Raia, Eſox braſilienſis, the under Sword-fiſh, *rare*, Baliſtes tomentoſus, *L.* ſome curious bones of the Cat-fiſh, and others

656 Beak of the Parrot fiſh, 4 Cyclopterus, or leſſer Sucking-fiſh of *Borlaſe*, *rare*; 3 Hippocampi, the Abacatuaia fiſh from *Halifax*, *very ſcarce*, *in a frame*, and ſundry bones of other fiſhes, &c.

SHELLS, CORALS, &c.

657 Three fine ſpecies of Balanus, *S.* viz. pyramidalis, carinatus, and tintinnabulum

658 A moſt curious and rare ſpecies of Strombus, or broad-winged ſhell, in a Foſſil ſtate, from *Hampſhire*, *Brander. Foſſil. Hanton*, *pl.* 6. 76. *Stromblus Amplus*

659 Eleven various Star-fiſhes and 2 Sea-pens

660 A pair of large and fine Strombus lambis, or Spider-ſhell, from *China*

661 Nine fine bivalves, viz. Oſtrea pleuronectes, & Jacobæa, Spondylus gæderopus, *L.* Tellina fauſta, *S.* &c.

662 A pair of large and fine Voluta Melo, *S.* or Melon ſhells, having their epidermides

663 A ſcarce Murex, known by the name of the brown clouded Amercian Fig, and a fine Voluta cymbium, *S.* or clouded melon of *Guinea*—*rare*

664 A fine Aſterias Caput Meduſæ, *L.* from *Sicily*

665 A large Oſtrea edulis, replete with various fine Mytilus rugoſus, *L.*—*very curious*

666 Twenty-five Univalves of various genera, amongſt which are, Voluta capitellum & pertuſa, Buccinum dolium, Murex rana, *L.* Voluta thiara, *S.* &c. 667

667 Two very fine ſpecimens of Chama Gigas, *L.* or furbelowed Clamp, *rare*

668 Buccinum tritonis & Neptuni, *S.* (Murex tritonis, *L.*) or the Oriental and Occidental Trumpet ſhells

669 Fourteen cards, containing various ſpecies of Mytilus, viz. diſcors of *N. Zealand*, bidens, *L.* excedens, glabratus, preſſus, pallidus, dealbatus, cancellatus, & durus, *S.*—*ſome rare*

670 Buccinum rufum, *L.* or Bull's-mouth Helmet ſhell, three ſpecimens, *ſhewing the various ſtages of growth*

671 Twenty cards, containing various ſpecies of ſmall Crabs, *moſtly exotic*

672 One Valve of a large freſh-water Muſcle from *China*, (Mytilus plicatus) and one ditto, and 2 compleat ſpecimens of Myt. fucatus, *S. from the Rivers of Maryland*

673 The great Oriental Strombus, or Spider ſhell, in 2 different ſtages of growth, *D'Avila* I. *Pl.* 12. 13. 14. *very rare*

674 Six ſpecies of Cardium, viz. tuberculatum, lævigatum, 2 varieties of ſerratum, *L.* plebeium, & hians, *S.*

675 Four cards of curious freſh-water Neritæ, viz. pulligera, virginea, *L.* &c. *very fine*

676 Two varieties of Murex tribulus, or thorny Woodcock, and cornutus, or thorny Snipe, the laſt from *Guinea*—*rare*

677 Four very ſcarce ſpecies of Voluta, viz. 2 remarkable varieties of ſanguiſuga, *L.* colorata, ſpinuloſa, & caſta, *S.* from the *S. Seas*

678 Mactra nivea, or great white Mactra, from the Coaſt of *Guinea*—*undeſcribed and very rare*

679 Two very fine ſpecimens of a ſcarce variety of Strombus Auris Dianæ, or Aſs's ear Alatus, from *Pulore Condore*—*Martyn. Vol.* I. *fig.* 1. *a.*

680 Six beautiful and rare ſpecies of Oſtrea pectines, viz. pellucens, *L.* tenera, 3 varieties of Proteus, and 1 more, *S.*

681 Three varieties of the black Hercules's Club, a curious ſpecies of Strombus, *L.* from *New Holland*, *very rare*—*Martyn*, *Vol.* I. *fig.* 13. *G.*

682 Cardium coſtatum, or piped-ridged Cockle, and iſocardia, or great raſp Cockle, *very fine and rare*

683 Buccinum ſulcoſum, *S.* or banded Tun, from the *Chineſe Seas*—*rare*

684 A fine pair of Turbo petholatus, and ditto of chryſoſtomus, *L.*

685 Two fine Spondylus gæderopus, *L.* the Mediterrnean and Oriental varieties, *fine*

686 Two fine varieties of Murex deſpectus, *L.* or Iceland Whilk, *rare*

ORES, MINERALS, &c.

687 Two curious incruſtations on Vegetables, and a large cryſtalized Flint

688 Fifty ſmall ſquare ſpecimens of Italian Marbles and porphyries, *poliſhed*

689 Netted Cobalt, from *Markenberg*—*rare*; a curious Biſmuth, from *Schneeberg*, and a beautiful Peacock Coal from *Kilkenny*

690 A fine ſpecimen of cryſtallized Tin Ore, with Marcaſites and Cryſtals, from *Saxony*

691 Cryſtallized tranſparent, or Pitch Blend, containing Silver, with white ſilver ore, Cryſtals, and plated fluors, &c. intermixed, *Saxony*—*rare*

692 A large Cryſtal of Tin, from *Bohemia*, and a beautiful blue Flos ferri, *very rare*

693 A fine ſpecimen of arboreſcent native Silver, *in a neat glaſs caſe*

694 Feathered Biſmuth, *rare*, in red Horn Stone, from *Schneeberg*, and Lead Ore with Cryſtals, and nummular Spars, *Hartz*

695 White Shirl from *Portland—very rare*; cryſtallized Manganeſe, finely coloured, from *Elba*, and ſtellated Zeolites, from *Iceland*

696 Native Cinnabar in Quartz, with Pyrites, from *Hungary—poliſhed*

697 A group of calcareous ſpars, with roſes of fleſh-coloured plated Terra ponderoſa, elegantly ſprinkled with Marcaſites, from the *Hartz*, and two curious Stalactitæ, white and brown

698 A radiated Zeolites, from *Sky*, Tin Ore with Pyrites, a fine Chalcedony, Reſin and Pea Iron Ore, with other Foſſils

699 A Pudding Stone, 2 Agates, various Pebbles, and a ball of Marble, *all poliſhed*

SHELLS, CORALS, PETRIFACTIONS, &c.

700 A large ſpecimen of the African variety of Murex ſexatilis, or great pink mouth Purpura of *Guinea—very rare*

701 Three curious ſpecies of the Lepas genus, viz. two mitella, *L.* 2 ſignita, and a group of Cornucopiæ, *S.* Pouſpied of the French authors

702 A fine ſpecimen of the Imperial Sun, from *New Zealand*, *Martyn Vol.* I. *fig.* 30. *q.*

703 A fine purple variety of Spondylus Gæderopus, from *China*,—*very rare*

704 A ſcarce variety of Turbo duplicatus, terebra, and a fine Murex Colus, *L.* or Crane ſhell, *rare*

705 Three rare ſpecies of Cypræa, viz. lota, coſtata, and inflata, *S.* 2 Voluta auris muſtelæ, *S.* and 2 Trochus bilineatus, *non-deſcript and rare*

706 A large and fine Conus Ammiralis, *b.* or High Admiral, *very rare*

707 Voluta elongata, *S.* or Midas's ear Land Snail, a very rare terreſtrial ſhell from *New Caledonia*, *Martyn*, *Vol.* I. *fig.* 25. *n.*

708 A fine ſpecimen of Voluta amphora, *S.* or clouded Perſian Crown, from *China*, *rare—Martyn*, 780.

709 Two beautiful and ſcarce varieties of Helix perverſa, *L.* or left-handed Snails, yellow banded with purple, *fine*

710 Two curious and ſcarce varieties of Murex babylonius, and 1 Murex Javanus, *L.*

711 Four curious ſpecies of Land Snails, viz. Helix rugoſa, or brown wrinkled Snail from *Madeira*, *non-deſcript*, another, *Liſter t.* 31. 29. and 2 kinds of Turbo, one with a furbelowed mouth, from *Jamaica—very rare*, &c.

712 Two fine ſpecies of Conus, viz. Lynceus, *S.* and the Peach-bloſſom, *both very rare*

713 Three fine Oſtrea, viz. Frons, criſtagalli, *b. S.* and a ſcarce variety of Ditto, (all Mytili of *L.*)

714 Three ſpecies of terreſtrial Snails, viz. Bulla virginea, *L.* &c.

715 Nautilus Pompilius, *L.* and ſcrobiculatus, *S.* the laſt from *New Guinea*, *and very rare*

716 A group of Serpula retorta, *a non-deſcript*, in a marine ſpongy ſubſtance, from *Ceylon—very rare*

END *of the* SEVENTH DAY'S SALE.

EIGHTH

EIGHTH DAY'S SALE.

TUESDAY THE 2d OF MAY, 1786.

DINING ROOM, No. 3.

SHELLS, CORALS, PETRIFACTIONS, &c.

LOT

717 EIGHT large grotto ſhells

718 Two boxes, containing various Bivalve ſhells, from *Jerſey*

719 Twenty-ſeven deep cards, including a great variety of ſmall ſhells, *ſorted*

720 Two large Turbo marmoratus, 2 ſcarce Strombi, a large Murex melongena, a Strombus gigas, *L.* and one more

721 A parcel of Mediterranean ſhells, &c.

722 Various Corals and Corallines, Gorgoniæ, &c.

723 Murex reticularis, *Born.* 11. 5. two fine Turbo marmoratus, Voluta olla, Buccinum tuberoſum, 2 Trochus noloticus, *L.* and 2 others

724 Twelve fine Oſtrea pectines, viz. Sanguinea, maxima, ziczac, *L.* marmorea, carinata, *S.* &c.

725 Four Cypræa, 2 Strombus lambis, a fine muricated Turbo, and 2 more

726 A fine Madrepora fungites, *L.* foliosa, *Ellis Zooph. tab.* 52. another ſcarce Madrepora, and a Monk's Cowl Sponge

727 A group of three Oyſters from *Shotover-hill, Oxfordſhire*, a rare Coralloid, 3 Ammonitæ, and various other petrifactions

728 Twenty-five cards, containing a variety of beautiful freſh-water and marine Neritæ

729 A neat pair of Buccinum rufum, *L.* or Bull's-mouth Helmet ſhell

730 Oſtrea nodoſa, or Duck's-foot pecten, 1 valve of ditto from *Coromandel*, 2 Maxima, ziczac, and plica, *L.*

731 Two Strombus chiragra, 2 Lambis, *L.* and 4 Cypræa

732 A great variety of terreſtrial and marine Shells, from *Scotland*

733 A very large and fine Pinna nobilis, *L.* from the *Mediterranean*

734 Twenty-four cards, containing a variety of Crabs, *chiefly exotic*

735 Mya arenaria, lutraria, & margaratifera; Pecten jacobæa; Venus iſlandica, & chione; a Pinna nobilis, *L.* and various other Bivalves

736 Two pair of Bulla achatina, *L.* (the broad and narrow ſtriped Zebra land Snails) from *Africa*

737 Four fine varieties of Mytilus margaratifera, *L.* one with adheſions, from the *South Seas*

738 Thirty-ſeven cards, containing a great variety of Patellæ

739 Cancer angulatus, caſſivelaunus, phalangium, tuberoſus, & aſper of *Pennant*; Cancer mantis, *L.* &c. *all Engliſh*

740 Ten cards, containing a variety of Cardium, Tellina, and Venus, among them V. Penſylvanica, deflorata, & tigrina, *L.* Tellina fauſta, hians, interrupta, *b. S.* &c.

741 Two

741 Two very large Buccinum galea, *L.* or Tun ſhell, from the *Mediterranean*

742 A maſs of ſpiral Turbos, a fine chain Coral, and a maſs of Corals with Anomiæ and other ſhells, from *Dudley*, *Worceſterſhire*

743 Thirty-four cards of various ſmall Patellæ, among which are, Ungarica, or Fool's-cap, militaris, fiſſura, lacuſtris, pellucida, reticulata, *L.* &c.

744 Thirty ſix cards, containing a great variety of curious ſmall petrifactions of ſhells, corals, &c.

745 Sixty-one cards, containing a variety of minute Engliſh ſhells, *ſome of them rare*

746 Three curious Agaric-ſhaped ſponges, *rare*, and 2 branched ſponges

747 Fifty cards, containing a great variety of Engliſh ſhells, *ſome rare*

748 Various Madrepores, Millepores, Corallines, Tubipores, and other Zoophytæ, *among which are ſome rare ſpecies*

749 Twenty cards, containing a variety of beautiful ſmall Neritæ, Dentalia, &c.

750 Three varieties of Venus dyſera, ſuccincta, cancellata, *L.* Camilla, vireſcens, amathea, ſtriatella, tenella, *S.* and various other Bivalves ſhells, *ſome ſcarce*

751 Venus Dione, *L.* and Umbratilis, *S.*—*both fine and rare*

752 Three varieties of the black Hercules's Club, from *New South Wales*, *rare*—*Martyn*, *Vol.* 1. *fig.* 13. *g.*

753 Two fine ſpecimens of Spondylus gæderopus, *L.* from the *Eaſt Indies*

754 Four Volutæ, 2 Cones, various, *L.* a ſmall Carrier, and 2 Trochi from the *South Seas*—*all rare*

755 Six fine Oſtrea pectines, viz. Sanguinea, marmorea, carina, *S.* obliterata, *L.* &c.

756 An Echinus cordatus imbedded in flint, and various other petrifactions

757 Thirteen cards, containing a variety of Engliſh Bivalves

758 Cancer Depurator, pagurus, angulatus, Dorſettenſis, Aſtacus Gammarus of *Pennant*, and various others

759 Thirty-five cards, containing a variety of Patellæ

760 Two Pinnæ, an Arca, a Mytilus lithophagus, 2 Venus tigrina, *L.* and others

761 A variety of Gorgoniæ, *ſome of them rare*, and a Fucus with numberleſs Serpula ſpirorbis, on it. *L.*

762 Sundry Fuci, Corallines, &c. ſome adhering to ſhells

763 Cancer Bernhardus, *L.* and a variety of other Crabs, pennæ marinæ, &c. from the *Mediterranean*

764 Flabellum, *L.* and various other ſpecies of Gorgonia, one on it's native rock

765 A very large Buccinum Tritonis, *L.* or Oriental Trumpet

766 Three fine ſpecies of Aſterias, viz. Lævigata, aranciaca, and rubens, *L.*

767 Thirty-nine cards, containing a great variety of Bivalve ſhells

768 Two Voluta muſica, 2 veſpertilio, Trochus maculatus, & perſpectivus, *L.* and 19 other Univalves

769 Two curious ſpecimens of Gorgonia pretioſa, *Ellis Zooph.* 13. 3. one adhering to the bone of another ſpecies of this genus; 3 of Madrepora ſeriata, *ibid* 31. 1. Tubipora muſica, *ibid* 27. and various other Corals, &c.

770 Nine backs of rare ſpecies of Crabs, many of them Cancer lactatus, *L.* the 3-ſpotted Scuttle, &c.

771 Seven fine ſpecimens of Cypræa, viz. 2 of Stolida, *a.* 1 ditto, *b.* 2 Onyx, *L.* and 2 Hyemalis, *S.* *all rare*

772 An

772 An extremely ſcarce ſpecies of Strombus (a variety of lentiginoſus, *L.*) in two ſtages of growth, *fine*

773 Echinus eſculentus of *Pennant, Pl.* 84. *fig.* 74. a mammilated Oriental Echinus, and 3 more, the 1ſt and one of the laſt having their ſpines

774 Twenty-one cards, containing a great variety of Neritæ

775 Iſis hippuris, 2 ſpecimens of Millepora celluloſa, *L.* and various other Corals, &c.

776 Buccinum nereidum, *S.* or Mediterranean Trumpet-ſhell, and a large Oriental purpura, a variety of Murex ramoſus, *L.*

777 Twenty cards, containing various ſmall ſpecies of Echinus, *ſome of them rare*

778 A pair of Murex cornutus, *L.* or thorny Snipe, from *Guinea—rare*

779 Two Voluta ſcafa, *in a young ſtate, S. var e.* from *Guinea—ſcarce*

780 An extremely rare ſpecies of compreſſed Turbo, or French-horn land Snail, *ſuppoſed to be a native of the E. Indies*

781 A large and fine ſpecimen of the orange-coloured variety of Oſtrea Nodoſa, *L.* or Duck's-foot Pecten, from the *W. Indies—rare*

782 A globoſe terreſtrial Helix, with a marginated mouth, of a white colour, with 2 brown bands, from *New South Wales—exceedingly rare*

783 Voluta ſcabriuſcula, *L.* the beaded Mitre, from *Palo Condore, very rare—Martyn, Vol.* I. *fig.* 21. *l.*

SPARS, ORES, CRYTALS, &c.

784 Sundry curious ſparry Incruſtations on Vegetables

785 Thirty-two cards, containing various Cryſtals, Salts, Tin Ore, Amianthi, and other Foſſils, *many of them labelled*

786 Twenty-two beautiful ſpecimens of Spars, Fluors, and Marbles, from *Derbyſhire, poliſhed*

787 A fine cryſtallized Manganeſe, from *Elba*, and a coloured Lead Ore with white Cryſtals on the ſurface, from *Cumberland*

788 Bruſh Iron Ore, *Foreſt of Dean*; a curiouſly figured Spar, *Derbyſhire*; and Cryſtals with coloured Lead Ore, *Cumberland*

789 Amethyſts, with Copper Ore, from *Saxony*; a Chalcedony, a fine coloured Iron Ore; Zinc, containing Silver, and 8 other fine Minerals

790 Coloured Nickell from *Saxony—rare*, and a fine Copper Ore, alſo coloured, from *Thuringia*

791 Fine Amethyſts with Agate, from the *Palatinate*; a Zeolites from *Sky*; Mica with Lead Ore, from *Bannat, in Tranſylvania*; and a group of ſmall white 8-ſided Spars with Lead Ore, from the *Hartz*

792 A moſs-like green Lead Ore, *Saxony*, and a cryſtallized Manganeſe with Cryſtals, from *Elba—both fine*

793 A large ſpecimen of Opal in the Matrix, from *Carinthia—very rare*

794 A ſmall curious ſpecimen of cryſtallized white Silver Ore, from *Saxony*

795 Stream Tin Ore, from *Cornwall*; Tin Grains, *Ditto*; White Lead Ore, from *Lead-Hills, Scotland*; Hollow Balls, with needle Spars, & various other Minerals

EXOTIC INSECTS.

796 Twenty-eight beautiful Lepidoptera

797 Twelve fine ſphinges, *moſt of them rare*

798 Twelve ſpecies of Coleopteræ, chiefly Scarabæi, *and moſt of them rare*, amongſt which are Gideon, Aloæus, Carnifex, *L.* &c.

799 Two very fine ſpecimens of Phalena Luna, *L.* from *New York*

800 Twenty-ſix very fine Papiliones, amongſt which are Hector, Sennæ, *L.* &c.

801 Fifteen fine Sphinges, among which are Cerbera, polymena, *L.* &c.

802 Various ſpecies of Lepidopteræ, ſuch as papilio oileus, bixæ, Horta, *L.* &c.

803 Three fine varieties of Papilio Teucer, *L.*

804 A very fine pair of Phalæna Tau, *L.* from *New York—rare*

805 A box of Hymenopteræ, moſtly Formicæ, from *Africa*

806 Twenty-eight ſpecimens of Lepidopteræ, chiefly from *Africa and the E. Indies—many of them rare*

807 Two ſpecimens of Aranea avicularia, *L.* from *N. America*

808 Twenty-eight ſpecimens of Papiliones, among which are Proteus, Cytherea, ligea, pallia, Cybele, *L.* Malicerta, *Fabr.* &c.

809 Twenty-ſeven beautiful Papiliones, among which are, Flexippus, Diſſimilis, Similis, Œnone, Melpomene, and others, *labelled*

810 Sixteen fine Papiliones, among which are Bolina, Xanthus, Clytia, *L.* &c.

811 Eighteen curious Libellulæ, chiefly from *Africa—ſome rare*

812 Four fine Papiliones, viz. Glaucippe, Sphelenes, and 2 Agenor, *L.*

813 A box of rare Coleopteræ, chiefly Scarabæi, *labelled*

814 Seven rare Caſſidæ, (cruciata *Fabr.* &c.) from *Cayenne, Africa, and the Brazils*

815 Nine fine Spheges, from *Africa—rare*

816 Bilobus, and 2 other rare Scarabæi, *L.*

817 Nine rare Curculiones, among which are Spengleri, Palmarum, and others from *Africa and the Brazils*

818 Seven ſpecies of Cerambix, and 2 of Lucanus, *rare*

819 Eight very curious Elaters, or Spring Beetles, among which is Flabellicornis, oculatus, *L.* &c.

820 Thirty varieties of Cimex, *many of them rare—labelled*, chiefly from *Africa*

821 Eight Grylli, conocephalus, *L.* and others *labelled*

CURIOUS SHELLS.

822 A fine Argonauta Argo, *L.* from the *Mediterranean*

823 Two ſingular varieties of Cypræa ſtercoraria, and a pair of the purple-mouth'd variety of Bulla Achatina, *L.* from *Guinea*

824 Murex nodoſus, a very rare non-deſcript ſpecies, from the *S. Seas*

825 Lepas (Balanus, *S.*) Diadema, *L.* or Whales Barnacle, *rare*

826 Helix unifaſciata, a non-deſcript ſpecies of land Snail, *ſuppoſed to be unique—the country unknown*

827 Six beautiful varieties of Bulla Virginea, *L.* the Prince of Orange's Flag Snail, &c.

828 Two varieties of Conus Phrygeus, *S. extremely ſcarce*, from *Coromandel*

829 Buccinum Harpa, and Bulla rapa, *L.* or Turnep-ſhell, *both fine and rare*

830 Two odd Valves of a new genus of Bivalve ſhells, from *Van Diemen's Land, New Holland—extremely ſcarce*

831 A fine Conus genuanus, *L.* or Guinea Admiral, *rare*

832 A moſt curious and beautiful purple variety of Cypræa Mappa, *L. b. S.—rare*

END *of the* EIGHTH DAY'S SALE. NINTH

NINTH DAY'S SALE.

WEDNESDAY THE 3d OF MAY, 1786.

SHELLS, CORALS, ASTERIÆ, &c.

LOT

833 A Box of Voluta Oliva, and another of V. Muſica, *L.*

834 Nine Cardium aculatum, a box of Venus Iſlandica, and a box of Solen ſiliquaſtra, *L.*

835 Thirty deep cards, containing a variety of flower ſhells

836 Twelve large cards, containing a variety of Engliſh ſhells

837 Twenty various Univalves, among which are Buccinum teſticulus, tulipa, Strombus pugilis, Lucifer, Murex ramoſus, *L.* &c.

838 Various Corals, Coralſines, Spongiæ, &c.

839 Buccinum nereidum & Neptuni, *S.* (Murex Tritonis, *L*) the Mediterranean and W. India Trumpet ſhells

840 Mya arenaria, three Mytili, viz. 2 Anatinus, one of them with a pearl within, and a New Zealand one; Chama gigas, *e. L.* and a valve of Mactra hians, *S.*

841 A parcel of large Engliſh ſhells, among which are Murex corneus, & antiquus, Buccinum undatum, Bulla lignaria, *L.* &c.

842 Thirty cards of Engliſh ſhells of various genera, *moſt of them labelled*

843 Two pieces of wood eaten by Terredo navalis, *L.* a piece of Cork with various Lepas anatifera adhering to it, and part of the branch of a tree with adheſions of Oyſters

844 Aſterias lævigata, aranciaca, multiradiata, ophiura, *L.* lacertoſa, *Pennant*, & 8 more

845 Two fine Strombus chiragra, *L.* or Devil's claw, *ſhewing different ſtages of growth*

846 Various odd valves of rare Pectens, Venuſes, Cardiums, Chamæ, and other Bivalve ſhells, *many of them labelled*

847 Chiton ſquamoſus, ruber, *L.* dædalus, *S.* and various ſpecies of Ballanini

848 Nine cards of rare Mytili, amongſt which are lithophagus, perna, biloculariſ, *L.* jubatus, pictus, *S.* &c.

849 Thirty-four cards, containing various ſpecies of ſmall Buccina, *labelled*

850 Thirteen various Oyſters, among which are Frons, complanata, *L.* vulſella, *S.* (Mya, *L.*) and others

851 Buccinum Perſicum, *large and fine*, 3 other Buccina, and a fine Cheveaux-de-frize Murex

852 Twenty fine Univalves of various genera, *moſt of them labelled*

853 A very large and fine Aſterias reticulata, *L.* or Mince-pye Star fiſh

854 Four fine Buccina, viz. 2 Neptuni, grande, *S.* rufum, *L.* 2 young Strombi, and 4 more

855 A fine Pinna Muricata, *L.* from the *Mediterranean*

856 The back of 15 curious ſpecies of Crabs

857 Two fine Strombus Gallus, *Weſt Indies*, and a fine purple-mouth'd Strombus (a variety of pugilis, *L.*) from *Florida*

858 Three curious varieties of Buccinum terebellum, *S.* (Bulla *L.*) viz. the ſpotted, the lineated, and the brindled, *all fine*

859 A very ſcarce variety of Murex ſexatilis *L.* or pink-mouth'd purpura, with blunt ridges, from *Guinea*

860 Twelve fine Echini, one of them with it's ſpines

861 Forty cards, containing a great variety of ſmall Bivalves, *ſome of them rare, labelled*

862 Fifteen large Univalves of various genera, among which are Strombus pugilis, lambis; Murex tulipa; Buccinum perdix, *L.* &c.

863 Various ſpecies of Haliotis, or Sea-ear, among which are Midæ, tuberculata, *L.* Iris, &c. 17 in all

864 Eighteen cards of Univalves, of various genera, all with their Opercula

865 Gorgonia pretioſa, *Ellis Zooph.* Madrepora faſtigiata, *ibid, tab.* 33. Radiata, *ibid* 47. 8. a ſcarce variety of Muricata, and fungites, *L.*

866 Two fine left-handed varieties of Helix Pomatia, *L. one with it's covering—rare*

867 Thirty cards of ſmall Univalves, of different genera, *moſt of them labelled*

868 Seven cards of various ſpecies of Arca, viz. 2 Pectunculus, piloſa, *L.* deuſta, arguta, ſcripta, *S.* and 2 more

869 Two very rare ſpecies of Patellæ, *undeſcribed*

870 Three fine ſpecies of Murex, allied to Colus, *L. rare*

871 Eighteen curious ſhells of the Helix, Turbo, and Nerita genera, *all rare*

872 A very large ſcarlet Spondylus Gæderopus, *L.* from the *W. Indies*

873 Two fine Varieties of Murex tulipa, *L. one deeply ſtriated*

874 A very rare ſpecies of Turbo, *undeſcribed*

875 Mytilus avicula, and 2 of Tortuoſus, *S. rare, one of the latter uncoated*

876 Sundry ſpines of various ſpecies of Echini, and a card of ſmall Echini from the *Eaſt Indies*

877 Five fine ſpecies of Echini, *(one with it's ſpines)* among which are lacunoſus, cidaris, roſaceus, *L.* &c.

878 Twelve cards of beautiful Oſtrea pectines, among which are carinata, *S.* jacobæa, ziczac, *L.* &c.

879 Two fine ſpecies of Madrepora, viz. Labyrinthi-formis, *L.* and Carduus, *Ellis Zooph.*

880 A ſcarce variety of Bulla achatina, *L.* from the *Eaſt Indies*

CRYSTALS, SPARS, ORES, &c.

881 A fine ſpecimen of cryſtallized Tin Ore, with Peacock Copper Ore intermixed

882 Black Shirl, formed in large Cryſtals in a micaceous Stone, from *Tyrol*

883 An

883 An elegant group of brown plated Fluors, formed in columns, *very rare*

884 Plated and reticulated native Silver, 2 ſpecimens from *Saxony*

885 Beautiful green ſtellated ſatin Copper Ore, on yellow Copper Ore, from *Saxony*, *rare*

886 Two ſingular groups of Spars, from the *Hartz*; a Zeolites, *Derbyſhire*, and Coal with Mundic and Spars, *Staffordſhire*

887 Seventeen various Foſſils, among which are Suber montanum, green Aſbeſtos, *Scotland*, native white Vitriol, *Hungary*, &c.

888 A large columnar Cryſtal, one ſide covered with Botryoid Marcaſites, from St. *Juſt*, *in Cornwall*

889 Two fine Incruſtations on Vegetables

890 A large Cone in Cone ſtalactites, a fine Steatites, from *Kewgrays*, *near the Lizard*, a ſingular Pyrites, and 7 more

891 Eleven large cards, containing Muria chryſolampis, natrum ſelenites, amianthus aſbeſtos, *L.* various Cryſtals, Salts, &c.

892 Sixteen cards of various Earths, Clays, Steatitæ, &c.

893 A beautifully coloured Cubic Fluor, and a Tin Ore with Cryſtals and Shirl, *both rare*

894 Bruſh Iron Ore, *Foreſt of Dean*; cryſtallized Manganeſe, *Elba*; coloured Coal, from *Caermarthenſhire*; a phacolithus, from *Sky*; 2 ſingular Spars, and 2 others

895 Antimony, from *Cornwall*; a fine cryſtallized Zeolites, from *Sky*; a teſſulated Lead Ore, *Derbyſhire*, and 2 more

896 A moſt curious ſpecimen of blue Plumoſe, or needle Antimony, from *Hungary very fine and rare*

897 A very large 8-ſided Cryſtal of Pyrites, made up of a number of Plates, with Spars, &c. from *Saxony*

898 Part of a very large Cube of Amethyſtine Fluor, with a border and roſes of brown Terra Ponderoſa, from *Cumberland*

899 A large hollow ſpecimen of Freeſtone, lined with pointed Spars, from *Glouceſterſhire*, Ætites marmoreus, *L.*

SHELLS, PETRIFACTIONS, &c.

900 Nine fine Univalves, viz. 2 Cypræa mauritiana, 1 Arabica, 2 Conus geographus, 2 Strombus pugilis, *L.* and 2 others

901 Sixteen cards of Anomiæ, Serpulæ, Ammonitæ, a Mytilus, a Fungites, and other curious petrifactions

902 Twenty-eight cards of various ſpecies of Patella

903 Twenty cards of various Foſſil ſhells, chiefly from *France*

904 Madrepora labyrinthica, *Ellis Zooph.* 46. 3. two varieties of Iſis ochracea, *L.* and various other ſpecies of Corals

905 Six cards of various ſpecies of Arca, among which are Rhombea, crenata, *a.* dilatata, denſa, *S.* and others

906 Two large ſpecies of Serpulæ from the *E. Indies—rare*

907 Two

907 Two fine and large varieties of Venus literata, *L.* or Arabian Camp Clam, from *China*

908 A pair of a very ſcarce variety of Murex tulipa, from *Florida*, and an Antiquus, *L. ſingularly diſtorted*

BIRDS EGGS.

909 Sixteen ſpecies of Birds Eggs, moſtly *Engliſh—ſome of them rare*; amongſt them the Gold and Silver Pheaſant, and a Parrot's Egg

910 Thirty cards of Eggs of Britiſh Birds, *ſome of them ſcarce—labelled*

911 A number of cards, containing Eggs of Britiſh & foreign Birds, *many of them rare*

912 Nineteen large and ſmall cards, of various Eggs, chiefly of ſea Birds and the Hawk kind

913 A box divided into 36 partitions, containing many curious Eggs, moſtly of ſea Birds, *labelled*, from *Scotland*

914 Various Eggs of large marine and land Fowls

SHELLS, CRABS, &c.

915 Forty cards, containing a great variety of ſmall Univalves of different genera, *many of them rare and labelled*

916 Sundry ſpecies of Crabs and Lobſters, chiefly from the *Mediterranean*

917 A very ſcarce variety of Murex ſexatilis, *L.*

918 Three ſpecies of Pholas, viz. Dactylus, candidus, *L.* & criſpatus, *S.* Venus incraſſata, *S.* and 2 fine Mya declivis, *S. rare*

919 Fourteen cards of Bivalves of various genera, conſiſting chiefly of Venuſes, Cardiums, Mytili, &c.

920 Two rare Echinitæ, from *Malta*; part of a large Turbo; a Teredo navalis, and various other petrifactions

921 Various Corals, Gorgoniæ, Spongiæ, &c.

922 Six cards of various ſpecies of Aſterias, among which are Ophiura, aculeata, rubens, *L.* and placenta of *Pennant*

923 Twenty-four cards, containing various ſpecies of Buccina, *labelled—ſome of them rare*

924 A very fine ſpecimen of Mactra læta, *S. ſcarce*

925 Helix Otis, *an extremely rare ſpecies*, figured by *Favanne*, *tab.* 63. *fig.* 11

926 Two fine pair, different varieties, of Helix citrina, *L. very rare*

927 Three rare ſpecies of Turbo, viz. *Liſter*, 589. 53. and 2 others

928 Two fine varieties of Voluta Muſica, *L.* the black and the red

929 Mya truncata, *L.* from *Newfoundland*, and Complanata, *S.* from *Maryland—both rare*

930 Three fine Strombi, viz. 2 young Lambis, *L.* and *one undeſcribed*

931 Twenty-eight cards, containing various ſpecies of Conus, *all labelled, ſome of them rare*

932 Twenty-five Univalves of different genera, chiefly Cones and Volutes

933 Two

933 Two varieties of Helix achatina, *L.* the broad ſtriped Zebra, & purple mouth'd from *Guinea*, and a terreſtrial Helix from *Surinam*, *Liſt. conch.* 1055. 1. *vid. alſo Liſter's Journey to Paris*

934 A variety of Murex ſexatilis, *L. very rare*

935 A fine Spondylus Gæderopus, *L.* or purple Spondylus, *formed upon the bowl of a Turkiſh tobacco-pipe*, from *Alexandria*

936 A large and fine Buccinum hæmaſtoma, *L. rare*

937 Bulla phyſis, *L. b.* from *China*, and veſicaria, *S.* from the *W. Indies*, *both rare*

938 A pair of fine Buccinum bombycinum, *S.* a new ſpecies from *New Zealand*

939 Two rare pearly Mytili, from *Pulo Condore*, brown, and green radiated with black, *rare*

940 A fine large ſpecimen of Conus Prometheus, *S.* from *Guinea*—*rare*

941 Two fine pair of Bulla Virginea, different varieties; Helix perverſa, and a ſmall achatina, *L. all rare*

942 A fine pair of Buccinum decuſſatum, *L. very rare*

943 A fine Trochus ſolaris, *L.* remarkable for having double ſpines, from the *Weſt Indies*—*rare*

944 The American Flag Buccinum, *from the N. W. Coaſt of America*—*extremely ſcarce*, *Martin Vol.* I. *fig.* 3. *c.*

945 A fine Chama Lazarus, *very rare.*

END *of the* NINTH DAY'S SALE.

TENTH DAY'S SALE.

THURSDAY THE 4th OF MAY, 1786.

SHELLS, CORALS, PETRIFACTIONS, &c.

LOT

946 NINE large cards of various ſmall ſhells for making flowers

947 A box of Buccinum undatum, a ditto of Cardium echinatum, *L.* and 8 ditto of other Engliſh ſhells

948 Various odd valves of Cardiums, Spondyli, Venuſes, Pectens, and other ſcarce Bivalves

949 Thirty-four deep cards of flower ſhells, *ſorted*

950 Two Strombus lambis, *L.* 3 other Strombi, 3 Cypræœ, and a Murex tulipa

951 Twenty-ſeven cards of Britiſh ſhells of various genera, terreſtrial and aquatic, *moſtly named*

952 A branched Coralloid, 2 maſſes of Anomiæ, a maſs of Entrochi, a ſpecimen of Wood, and other petrifactions

953 Various ſpecies of Serpulæ, among which are Filagrana, vermicularis, *L.* the great purple ridged Worm of the *W. Indies*, & others, with ſeveral others of Toredo navalis, *L.*

954 Sixteen cards, containing various ſpecies of Mytili, among which are Ruber, modiolus, diſcors of *New Zealand*, lithophagus, *L.* &c.

955 Twenty-eight cards of Britiſh ſhells, terreſtrial and aquatic, of various genera, *moſt of them labelled*

956 Fourteen cards of various ſpecies of ſmall Echini

957 Two varieties of Chama gigas, *L.* or furbelowed Clamp

958 Twenty-eight fine Univalves, of different genera, conſiſting of Cones, Buccina, Volutes, &c.

959 Ten various ſpecies of Aſterias, among which are placenta of *Pennant*, aranciaca, rubens and ophiura of *L.*

960 Various Corals and Corallines, Fuci, &c.

961 Twenty-two cards, containing various ſpecies of Venus, *ſome of them rare, moſtly labelled*

962 A pair of a rare variety of Murex ſaxatilis, *L.* from *Guinea*

963 Two ſpecimens of a ſcarce variety of Murex tribulus from *Martinique*, and one from *Guinea*

964 Six varieties of the great brown bidentated Helix of *Jamaica*, *Liſter* 83. 87. *ſhewing the various gradations from the young to the full grown ſhell, and all of them in the utmoſt perfection*

965 Forty

965 Forty cards of ſmall ſhells of various genera

966 Part of a Madrepora meandrites, 2 curious Mytili, *Liſt. Anim. Ang. Tab.* 9. *fig.* 5. Entomolothus monoculi, *L.* or Dudley Foſſil, the Tail of another in Fuller's earth, and 8 other curious petrifactions

967 The black Hercules's Club, from *New Holland*, and two of another rare ſpecies *in different ſtages of growth*

968 Three varieties of Iſognomon perna, *S.* (Oſtrea, *L.*) enveloped with Sponge, and another curious ſpecies of the ſame genus

969 Two fine ſpecies of Voluta, viz. Melo, *Martyn*, *Vol.* III. 772, 773. and Scafa, *b. S. Adans Seneg.* 3. 2.

970 A large and fine dark purple variety of Oſtrea Ziczac, *L.* from *Providence—rare*

971 A fine pair of Murex lampas, *L.* or muricated Trumpet, from *Madagaſcar*

972 Three fine varieties of Pinna nobilis, *L.* from the *Mediterranean*

CRYSTALS, SPARS, ORES, &c.

973 Various Spars, Ores, Cryſtals, Bitumens, &c.

974 Gypſum, from *Northamptonſhire*, a pyritical Septarium, *Sheepy Iſland*, a ſpecimen of Granate, *part of the baſe which ſupports the ſtatue of Peter* I. at *Peterſburgh*, and various others

ROOM No. 4.

975 Teſſulated Lead Ore, *finely coloured*, from *Weyer on the Rhine*, Lead Ore, with native Vermilion, *Bohemia*, a curious black Hæmatites Iron Ore, and a group of ſingular Spars, *Hartz*

976 An aſhen-coloured Slate with curious pyritical Dendritæ, from *Ingleton in Yorkſhire—rare*

977 Another aſhen-coloured Slate, ſplit in two, and having on all it's ſides fine black Dendritæ

978 A group of large Amethyſtine Cubic Fluors, covered and bordered with brown Terra ponderoſa, *Cumberland*, and a fine black ſtalactitical Hæmatites Iron Ore, from *Naſſau-ſiegen*

979 A large ſpecimen of plated Terra ponderoſa from the *Hartz*, another of purple Cubic Fluors, *Derbyſhire*, and a group of large yellow 30-ſided Spars, from *Ditto*

980 A group of clear flat ſingularly ſhaped Fluors, from *Cumberland*, and a curious ramified Cauk, *Derbyſhire*

981 A large ſpecimen of green Slate, replete with braſſy Cubic Marcaſites, from *Mid Lothian County, Scotland*

982 White Chalcedony, formed in ſmall bubbles, with curious brown cryſtallized Fluors, on a bituminous ſtone, from *France*

983 A group of white plated Cauk Balls, the ſurfaces nearly covered with green, yellow, and purple grain Marcaſites, *a very beautiful ſpecimen*, from *Eccon Mine, Staffordſhire*

984 A curious Iron Stone Ludus, imitating a ſmall Giant's Cauſeway

985 Red

985 Red cryſtallized Copper Ore, reſembling the Ore of Silver, with Quartz, from *Cornwall*

986 A fine ſpecimen of red Silver Ore from the *Hartz*

987 Beautifully coloured Manganeſe, from *Elba*, and a group of Cubic Fluors, with a layer of Mundic on the ſurface, covered with cryſtallized Terra ponderoſa, intermixed with Lead Ore in polyhedric Cryſtals, from the *Hartz*

988 White Spars of a curious figure, with Cryſtals and brown Terra ponderoſa, from *Chemnitz*, in *Hungary*; ſhining black Mulberry Iron Ore, from *Sayn*; another Iron Ore, *finely coloured*, *Elba*, and a blue Copper Ore, from *Scotland*

SHELLS, CORALS, &c.

989 Six cards of rare Bivalves, viz. Venus Dione, unguicularis, *S.* Oſtrea varia, two varieties, pelluſcens, *L.* and 3 others

990 Two fine Patella Mytiliformis, *Humphrey's Conch. pl.* III. *fig.* 9. from *Falkland's Iſlands*, and 2 Patella groſſa, *a new ſpecies*, from the *South Seas*, *both rare*

991 Venus paphia, *L.* demiſſa, plebeia, from *New Zealand*; 2 notata, *S.* and another, *all rare*

992 Serpula Penis, *L.* or Watering-pot, and the broad end of another ſhell of the ſame ſpecies, *very rare*

993 Three Murex rana, a Turbo marmoratus, Strombus vittatus, *L.* all from *China*, and two ſpecies of Patella from *St. Jago* and the *Cape of Good Hope*

994 Twenty-four cards, containing various ſpecies of Venus, *labelled*

995 Six fine Univalves, viz. Murex canaliculatus, deſpectus, and a ſcarce variety of lotarium; a finely coloured Strombus lambis, Trochus Telleſcopium, *L.* and one more

996 Thirty-two cards, including various ſpecies of Cypræa, *ſome of them rare—all labelled*

997 Two varieties of Murex Aruanus, *L.* from *North America*

998 Millepora celluloſa, or Lace Coral; 2 varieties of Alcicornis, *L.* Truncata, *Ellis Zooph.* 23. 1. another, *ibid* 26. 1. and a dwarf ſpecies of Madrepora hirtilla, *ibid* 37. *all fine*

999 Two young ſpecimens of Strombus Chiragra, and an old one of Lambis, *L.*

1000 Twenty-nine cards, containing various ſpecies of Murex & Buccinum, *labelled*

1001 Two fine ſpecimens of Arca fuſca, *S. Gualt.* 87. *G. one of them affixed to a pinna*

1002 Six cards of various ſpecies of Dentalium, containing Elephantinum, entalis, *L.* &c.

1003 Two very ſcarce ſpecies of Helix, one of them figured by *Favanne*, 64. *C.* 3. and luſitanica, *L.*

1004 Thirteen cards, containing various ſpecies of terreſtrial and aquatic Neritæ, Helices, and Turbos, from *China*, and 2 Helices from the *W. Indies*

1005 Five ſpecies of Solen, viz. Radiatus, *L.* pallidus, *S.* *(Liſt. conch. t.* 412. *inferior)* dealbatus, plebeius, *S.* *(Liſter*, 421. *f.* 265*)*, &c.

1006 Three fine ſpecies of Echini, viz. eſculentus, cidaris, & lacunoſus, *L.*

1007 Ten cards of ſmall Volutæ, *all labelled*

1008 Lepas

1008 Lepas tintinnabulum, tulipa, ſeveral from *New Holland*, and various others adhering to a Muſcle, from *Falkland's Iſlands*

1009 A fine Bernhardhus in a large Murex antiquus, and various other ſpecies of Canceres, *ſome of them labelled*

1010 Murex morio, covered with Madrepora galaxea, *Ellis Zooph.* 47. 7. radiata, *ibid* 47. 8. Millepora coriacea, *L.* and various other Corals, Spongiæ, &c.

1011 A large Gloſſopetra from *Malta*, 3 fine Ammonitæ, part of an Orthoceratites, and 7 other curious petrifactions

1012 A fine Spondylus Gæderopus, *L.* the *Mediterranean* variety

1013 Iſis hippuris & Ochracea, *L.* Antipathes ſpiralis, (Gorgonia ſpiralis, *L.*) *Ellis Zooph.* 19. 1. and another curious Antipathes, &c.

1014 Two fine Cancer mantis, 2 Longimanus, *L.* 2 Angulatus of *Pennant*, and 5 others, *fine*

1015 Twenty various Univalves of different genera, *labelled*

INSECTS.

1016 Bupreſtis ſternicornis, Scarabæus fullo, moloſſus, carnifex, *male and female*, and various other foreign Coleopteræ

1017 Twenty curious Hymenopteræ, chiefly from *Africa*

1018 Four curious and rare Phalenæ, from *N. America*, viz. 2 female, *Drury, Vol.* II. *pl.* 12. *fig.* 1. 2. one *ibid, Vol.* I. *pl.* 9. *fig.* 1. 2. and one very beautiful, *undeſcribed*

1019 A box of Inſects of various genera, *ſome of them rare*

1020 Thirty-two varieties of Britiſh Hymenopteræ, chiefly Apes, *many of them labelled*

1021 Nine rare ſpecies of Engliſh Phalenæ, among which are Falcataria, lacertinaria, defoliaria, Pulveraria, *L.* and others

1022 Eighteen ſpecies of Engliſh Coleoptereæ, chiefly Curculiones, *labelled*

1023 Seven curious Phalenæ, from *Africa* and *America*

1024 Twenty beautifully coloured Chryſomelæ, from *Africa* and the *Brazils*

1025 Four rare Grylli and 5 Cicadæ, *all exotic*

1026 Seventeen rare ſpecies of Britiſh Phalenæ, *many of them non-deſcript*, and *moſtly labelled*

1027 Eleven ſpecies of very fine Engliſh Sphinges, among which are Elpenor, porcellus, convolvuli, *L.* &c.

1028 Twenty-one beautiful ſpecies of Britiſh Phalenæ, *labelled, and very fine*

1029 A large box, containing a variety of Britiſh Muſcæ, Coleopteræ, &c

1030 Eighteen ſpecies of Engliſh Phalenæ, *very perfect and labelled*

1031 Five ſpecies of ſcarce Engliſh Phalenæ, among which are the quadra, feſtucæ, rubricollis, *L.* &c.

1032 Twenty ſpecies of ſmall Engliſh Phalenæ, *fine*

1033 Twenty ſpecies of Engliſh Tineæ, *all rare*, among which are Carnella, Raiella, Clerckella, &c.

1034 Eighteen exotic papiliones, among which are Acheronta, aſſimilis, canace, *L.* delila, *Fabr.* &c.

1035 Twenty-eight exotic Inſects, chiefly Carabi, *ſome of them rare*

1036 Fourteen various Coleopteræ of the Genus Bupreſtis, Lucanus, and Dytiſcus, &c. *ſome labelled*

1037 Thirty-ſix ſpecies of Apes and Muſcæ, chiefly from *Africa*, *labelled*

1038 Nine curious ſpecies of Grylli, among which are Carolinus, flavus, and others, chiefly from *Guinea*

1039 Twenty-two beautiful exotic Phalenæ, &c. chiefly from *Africa* and the *Brazils*

1040 Twenty-three fine exotic Papiliones, among which are Laomedia, terpſicore, *L.* violæ, camœna, portia, & dorcas, *Fabr.* &c.

CURIOUS SHELLS.

1041 Three fine varieties of Bulla achatina, *L.* two (the broad ſtriped Zebra land Snail) from *Guinea*, and one from the *Eaſt Indies*

1042 A piece of red Coral, with an Anomia truncata (*L.*) adhering, one of the ſame kind of Anomia detached, and a ſcarce Mytilus found lodged in the ſame piece of Coral

1043 Two fine ſpecimens of Buccinum ligatum, *S.* a curious and new ſpecies, from *New South Wales*, *very rare*, *Martyn*, *Vol.* II. *fig.*

1044 Nine fine ſpecies of Venus, viz. meroe, literata, Penſylvanica, *L.* polita, *S.* &c.

1045 A beautiful variety of Helix perverſa, *L.* and 2 other rare Helices, *Liſt.* 16. 11.

1046 A pair of fine Conus Augur, *S.* or dotted Cone, *Knorr.* VI. *tab.* 13. *fig.* 6. *very rare*

1047 A Medrepora fungites, the hollow of which is filled with a number of a curious Spondylus plicatus, *L.*—*a moſt ſingular ſpecimen*

1048 Cardium Cardiſſa, *L.* and impreſſum, *S.* 2 curious ſpecies of the Venus's Heart Cockle, *very rare*

1049 Two Turbo Delphinus, and 2 Pagodus, *L.* *all fine*

1050 Cardium unedo, *L.* and Erythordon, *S.* *very fine*—*the latter exceedingly ſcarce*

1051 Three varieties of Bulla ficus, *L.* or Fig ſhells, *one of them very rare*

1052 A fine Oriental Echinus, *having it's ſpines*

1053 Millepora agaracites, a moſt curious undeſcribed ſpecies, *very rare*

1054 Two ſmall but curious varieties of Spondylus Gæderopus, *L.* one adhering to a Chama, from the *E. Indies*—*rare*

1055 Argonauta Navicula, *Rum.* 18. 4. and hians, *S.* *ibid* 18. *B.* *both rare*

1056 A fine Chama Lazarus, and a ſmall orange-coloured Spondylus Gæderopus, *L.* *both rare*

1057 Twenty curious ſmall ſhells of various genera, *two of them reverſe*, *and all rare*

1058 Anomia obſoleta, *S.*—*very ſcarce*

END *of the* ELEVENTH DAY'S SALE.

ELEVENTH DAY'S SALE.

FRIDAY THE 5th OF MAY, 1786.

FINE OLD CHINA.

	LOT	
1. 9. 0	1059	A Large blue and white bowl and diſh, 2 round tureens, and 2 bell baſons — Lee
1. 10. 0	1060	A large blue japan punch pot and cover, a mazarine pannelled ſugar diſh, a pint baſon and cover, 2 blue japan ſtands, brown edges, and a ſmall diſh — Cash
1. 3. 0	1061	Forty-three pieces of white china, various — Do
1. 7. 0	1062	Two white japan lamps, 4 white tea-pots, a cream ewer, an emboſſed toilet box, 14 tea cups, and 19 others various — Do
1. 10. 0	1063	A tea and coffee ſet of the Chelſea porcelain—28 pieces — Lee
2. 0. 0	1064	Two octagon brown edge japan baſons, one cover, an octagon patty, 2 ten ſquare ſaucers, 2 toilet pots, 2 odd pieces, and 2 cups — Bond
1. 16. 0	1065	Two japan dragon baſons, 2 cups, and 4 fine brown edge patties of the wheatſheaf pattern — Dimes
1. 11. 6	1066	A fine wheatſheaf pattern diſh with brown edge, a ten ſquare ditto, wheatſheaf and pheaſants; a ſmall ſcollop ditto, and 3 various with brown edges — Hunter
19. 0	1067	A fluted brown edge cream bowl, a ſcolloped pannel ditto, and 3 ſmall plates — Cash
1. 13. 0	1068	A fine ſmall fan-pattern diſh, a leaf-pattern ditto, a ſcollopped ditto, and 4 wheat-ſheaf-pattern ditto — Rhodes
4. 6. 6	1069	*A capital octagon brown edged bowl with ſcarlet dragons* — Cash
1. 3. 0	1070	Two fine blue pheaſant pattern diſhes, 2 fine ten ſquare brown edge diſhes, and a ſcollopped ditto — Bond
4. 10. 0	1071	*Two remarkable fine* 21 *inch diſhes, of the rare old coloured japan* — Wedgwood
6. 10. 0	1072	*A large and very capital coloured japan bell-ſhaped bowl, on a carved and gilt ſtand* — Esdaile
2. 3. 0	1073	Three rare ſea-green tea-pots, one with a ſilver ſpout, and 2 bird pots — Lee
4. 10. 0	1074	A purple bowl and diſh, a baſon, 2 fine leaves, a cream ewer with ſilver handle and 2 feet, and a leaf-ſhaped ſtand — Warren
1. 5. 0	1075	*A pair of fine ſexagon coloured japanned jars and covers* — Bond
3. 12. 6	1076	A fine emboſſed purple beaker — Warren
5. 5. 0	1077	A fine claret-colour bottle, a brown ditto, a green jar and cover, and a blue bottle with emboſſed flowers — Manniſon
4. 0. 0	1078	A capital ſet of 3 jars and 2 beakers of the old blue and white — Do
1. 1. 0	1079	Three large blue and white beakers — Cash
0. 15. 0	1080	Seven blue and white jars, 2 covers, 2 bottles, and 2 mugs — Do
1. 14. 6	1081	Three large white beakers, 2 white figures, a charity, a joſs, a lion, and 8 other pieces — Lee

4 : 6 : 6 1082 Two uncommon japan perfume pots, 2 imitations of bamboo cane, and 2 square cannisters

1 : 1 : 0 1083 Two blue and white ever handled tea-pots, a brown bottle, 3 crackled bottles, and 2 ducks

RARE OLD GOLD AND SILVER JAPAN, &c.

1 : 0 : 0 1084 A large kidney-shaped box and cover, of the fine indented japan

2 : 14 : 0 1085 An oval box, ornamented with a joss, & a Chinese cow, & an indented japan box

4 : 6 : 6 1086 Two fine silver mounted sandel-wood boxes of the sexagon shape, and trays, containing three diamond-shaped boxes and covers in each, and ornamented with cocks, hens, fauns, and dogs, and an inlaid jewel box

3 : 17 : 6 1087 Eight scarlet and gold waiters, 3 large saucers, 2 chocolate cups and saucers, representing tortoiseshell inside

4 : 12 : 6 1088 A silver japanned jewel chest

4 : 12 : 6 1089 A square japan cabinet, with drawers and folding doors, on a frame

2 : 3 : 6 1090 A box of gold and silver japan, a red ditto with a cover, in three parts, a black and gold cup and cover, and a Chinese cage

1 : 11 : 6 1091 A japan trunk with a tray

3 : 8 : 0 1092 Two nests of fine japan boxes, with coloured flowers and leaves

6 : 10 : 0 1093 *An elegant round box and cover, ornamented with a joss, richly studded with silver, containing a tray, and 7 small boxes inside, of the butterfly-pattern; also a small box, richly ornamented with rock-work and trees*

3 : 5 : 0 1094 Two small fine shaped boxes and trays, of the black and gold japan, and a round ditto and tray

9 : 0 : 0 1095 A very fine gold japan box, in 3 parts, with silver rings and silk tassels

7 : 7 : 0 1096 A very capital waiter of the flat japan, ornamented with carp in gold and silver

13 : 0 : 0 1097 *Two elegant black and gold boxes, with trays of the old japan, containing four small boxes in each, with covers, of the butterfly pattern, ornamented with flower-pots, in gold and silver, pearl and coral flowers*

12 : 12 : 0 1098 *A capital jar in three parts, in imitation of an earthen one, a very fine shaped tray with images and a bridge of the black and gold*

33 : 12 : 0 1099 *A very rare and matchless square box, on feet, with a tray, richly ornamented, representing the grain of wood, with 4 small boxes inside of the gold japan*

14 : 14 : 0 1100 A very fine gold japan box, in the form of a plume of feathers

15 : 0 : 0 1101 A very fine flat japan box, very rich

CURIOUS AGATES, &c.

5 : 15 : 0 1102 Two agate bowls

4 : 6 : 6 1103 Two ditto goblets

5 : 0 : 0 1104 Two ditto

2 : 0 : 0 1105 One ditto

8 : 5 : 0 1106 Three small ditto

1107 Twelve

8 15 0	1107	Twelve ditto cups, 2 ſaucers, and one ditto knife handle	Warren
9 9 0	1108	One very curious blood-ſtone and ſilver gilt vaſe	Cash
4 15 0	1109	One ditto ſmall ditto	Do
6 15 0	1110	One light-coloured agate ditto ribbed	Do
5 10 6	1111	Two ſmall agate vaſes, mounted in gold	Do
5 0 6	1112	One ſardonyx ſquare ditto ditto	Brown
4 17 6	1113	One agate ditto with a chain ditto	Goodridge
5 0 0	1114	One cryſtal ditto with pearl ditto	Lee
6 12 6	1115	One blood-ſtone goblet	Cash
6 0 0	1116	Two ſmall agate urns, a ſmelling bottle, 2 boxes, a pincuſhion, and a bowl	Do
1 5 0	1117	One ſmall blood-ſtone pot, in gold	Pasall
4 16 0	1118	One garnet and gold enamelled ſmelling bottle	Danes
7 10 0	1119	One emerald ditto ditto—*was the property of Nell. Gwin*	Do
5 7 6	1120	One ditto ſquare ditto	Lee
3 0 6	1121	Two agate unmounted boxes and 5 pieces	Tyſon
15 0 0	1122	Three large marble vaſes	Danes
2 2 6	1123	Two agate ſeal handles	~~Tyſon~~ Warren ~~Lee~~ Tyſon
4 0 0	1124	One ditto cheſt, in metal gilt	Do
9 5 0	1125	*One large pebble tankard, in ſilver gilt*	~~Hunt~~ Tyſon
1 0 0	1126	One vaſe, mounted in ſilver	~~Lee~~ Storey
4 8 6	1127	*One very curious mocoa ſmelling bottle*	Cash
2 13 0	1128	One agate and gold tooth-pick caſe	Do
4 14 0	1129	One agate box and a pocket looking-glaſs	~~Tyſon~~ Do
4 10 0	1130	One relict—*a bone*, mounted in gold	Tyſon ~~Purſe~~
2 2 6	1131	Two carnelian rings, an agate ſmelling bottle, a cup, an egg, and 3 pieces	Purſe
6 12 6	1132	One very curious ring with emerald and diamonds, one diamond and ruby gold enamelled heart, and one cryſtal and enamelled beaded watch	~~Tyſon~~ Do
4 0 0	1133	One enamelled vaſe, in metal gilt	~~Tyſon Lee~~
2 0 0	1134	One Derbyſhire ſpar vaſe, in ditto	Cash
4 4 0	1135	One very curious garnet ſpoon, mounted in gold	Purſe
5 10 0	1136	Four carnelian ditto ditto	Tyſon
2 14 0	1137	Seven agate ditto in ſilver	Cash
1 5 0	1138	One ditto ditto in gold	Tyſon
1 0 6	1139	One ſilver gilt ditto, with a cryſtal handle	Cash
10 0 0	1140	Two cryſtal ditto, mounted in gold, and curiouſly ſet with rubies	Lee
2 15 0	1141	One ditto ditto ditto	Warren
4 10 0	1142	Four ditto forks, ditto ditto	

N. B. *The above Three Lots of* CRYSTALS *were out of the* ARUNDEL COLLECTION.

15 0 0	1143	Two very curious enamelled goblets, very finely painted	Danes
17 6 0	1144	Two ditto cups and ſaucers ditto	Lee
10 10 0	1145	*Queen Elizabeth's ſalt-ſeller, in ſilver filligree work, and folds up in a very curious manner*	Nash

1146 Two

14 . 3 . 6	1146	*Two very fine horſes, in bronze*	Cash
5 . 5 . 0	1147	One ditto, and one India cow, with a figure upon it, ditto	Tyson
1 . 1 . 0	1148	Two Derbyſhire ſpar vaſes	Rhodes
3 . 7 . 6	1149	A very fine bronze figure upon a pedeſtal	Pinac
15 . 15 . 0	1150	*A very fine equeſtrian ſtatue of King William on horſeback, and a figure lying underneath, in bronze*	Tyson
1 . 10 . 0	1151	Four curious pieces of painted glaſs	Murray
3 . 4 . 0	1152	Six pieces of metal gilt filligree, with glaſs bottles	Goodridge
not ſold	1153	Several pieces of ſilver filligree work	not ſold
5 . 15 . 0	1154	A cocoa nut and eſſence bottle, mounted in ſilver	Purse
3 . 1 . 0	1155	A ſilver ink and pen-caſe and chain, and a ditto nutmeg-grater, wt. 12 oz.	Cash
8 . 15 . 0	1156	Three ſilver figures, wt. 27 oz.	Tyson
1 . 17 . 0	1157	Eight ſilver pieces, wt. 6 oz.	Do
8 . 12 . 6	1185	*One very beautiful gold enamelled toothpick caſe*	Browne

END *of the* ELEVENTH DAY'S SALE.

TWELFTH

TWELFTH DAY'S SALE.

SATURDAY THE 6th OF MAY, 1786.

SHELLS, PETRIFACTIONS, CORALS, &c.

LOT

1159 TWO large casks of Fossil Wood

1160 A parcel of Petrifactions, &c. from the *neighbourhood of Quebec*

1161 Eight boxes, containing various English shells, such as Ostrea edulis, opercularis, maxima, *L.* &c.

1162 Four fine species of Venus, viz. Islandica, chione, mercenaria, and tigrina, *L.*

1163 Nineteen cards, containing various species of Patella, *some of them rare*

1164 A variety of Colus, *L.* and 2 other scarce Murices

1165 Fifteen fine Univalves, among which are Voluta cymbium, Murex pileare, saxatilis, *L.* Buccinum bulbosum, & exoletum, *S. c.* &c.

1166 A fine Millepora alcicornis, *L.* with an Alcyonium adhering; Gorgonia abietina, *Ellis Zooph. tab.* 16. and a curious Gorgonia, from *Florida*, *Ellis Corall.* 26. *P.* &c.

1167 Forty cards of small Bivalve shells of the genera Tellina, Donax, Venus, &c. *many of them labelled*

1168 A scarce Echinus from *Malta*, a fine Murex from *Hants*, and 6 other curious petrifactions

1169 Cypræa Tigris, 5 specimens, *shewing the various stages of growth*, and 5 of Mauritiana, *L. to shew the same*

1170 Two varieties of lacunosus, rosaceus, esculentus, and 3 other fine Echini

1171 Forty cards of exotic Univalves, chiefly of the Helix kind, *many of them rare*

1172 Six species of Mytilus, viz. Perna, discors, *L.* of *New Zealand*, pictus, farctus, *S.* and edulis, *L. with a box of pearls taken out of it.*

1173 Twelve fine species of Venus, viz. Pensylvanica, scripta, meroe, literata, *L.* bifida, hermione, opima, & cerea, *S.* &c.

1174 A fine Anomia placenta, *L.* from *Coromandel—rare*

1176 Two small specimens of Nautilus Pompilius, *L. one of them uncoated*, Bulla vesicaria, *S.* 2 Trochus bilineata, and 4 other curious shells

10.-0 1176 A neat small pair of Voluta melo, *S.* or Melon shell, and a fine Murex perversus, *L.—rare* — Cash

1177 Thirty-five Univalves of various genera, chiefly Buccina, *most of them labelled*

1178 Three fine species of Echinus, viz. 2 varieties of Esculentus, and another with it's spines from the *Mediterranean*

1179 Thirty-

1179 Thirty-two cards of ſhells of various genera

1180 Six fine ſpecies of Cardium, viz. Coſtatum, medium, echinatum, *L.* ſolidum, variegatum, & muricatum, *S.*

1181 Conus betulinus, literatus, *L.* and Prometheus, *all fine*

15.6 1182 A fine pair of Cypræa Mappa, *L.* or Map Cowry, *rare* — Thos Jones

16.0 1183 Arca pectunculus, *e. S.* from the *South Seas—very rare* — Do.

4.6 1184 Aſterias Caput Meduſæ, an Echinus cidaris, *L. with it's ſpines*; various ſpecies of Cancer, &c. Do

6.6 1185 Nine fine Echini, placenta, orbiculus, *L.* &c. *ſome rare* — Capt L

9.0 1186 Oſtrea grandis, *S.* from *Halifax in N. America* — Do

11.0 1187 Voluta Ebræa, 2 fine Murex pyrum, *L.* Buccinum maculoſum, *S.* and 2 other rare ſhells Do

10.6 1188 Serpula Gigantea adhering to a Madrepora, with it's Operculum, *rare*, and another Serpula adhering to a Pecten, from *Sicily* Do

1189 Two Ammonitæ, parts of 2 others with waved chambers, 3 groups of ditto, &c.

1190 Five curious Sponges, viz. Fiſtularis, *L.* the wire, &c.

1191 Twelve ſpecies of Nerita, in pairs, *all fine*

1192 Fourteen fine ſpecimens of Haliotis, or Ear-ſhells, among which are Aſinina, *L.* Iris, one from *New Holland—rare*, &c.

1193 Forty cards of Bivalve and Multivalve ſhells, of various genera, *many of them labelled*

1194 Two varieties of Millepora celluloſa, alcicornis, coriacea, *L.* and 3 curious Madrepores

10.0 1195 Voluta reticulata, *L.* and Cœlata, *S.—both rare* — Capt L

1196 Twelve fine terreſtrial Snails, *all ſcarce*

10.6 1197 A pair of Strombus ſcorpius, *L.* and a young one, *with the fingers not formed* — Thos Jones

1198 Three ſpecies of Pinna, viz. Nobilis, rotundata, *b.* & pectinata, *L. the laſt Engliſh, and all fine*

1199 A large Belemnites from *Scotland*, various Ammonitæ, and other fine petrifactions

1200 A Gorgonia, with ſeveral Mytili margaratiferri, and a group of Serpula filigrana adhering, and ſundry Myæ vulſellæ, *L.* (Oſtrea, *S.*) in Sponge

1201 Eighteen various bivalves of different genera, among which are Spondylus Gæderopus, of the *Mediterranean*, 2 Venus chione, 3 maculata, 2 pinna nobilis, *L.* &c.

1202 Murex hauſtellum, and brandaris, *L.* the Snipe, and thorny Snipe, *both fine*

1203 Two fine and large Arcæ, viz. granoſa, *L.* and rigida, *S.—rare*

1204 Twenty cards, of various Opercula of ſhells

1.4.0 1205 A great variety of exotic Foſſil ſhells, *with a catalogue annexed* — Capt L

1206 Two Cypræa pantherina, *S. Liſt.* 681. 28. two Conus ſtriatus, capitaneus, 2 Voluta oliva, *L.* and 4 more

1207 Two Voluta veſpertilio, a Trochus niloticus, a pair of Voluta porphyria, 2 Oriental Murex femorale, *L.* and 2 others

SPARS

SPARS, CRYSTALS, ORES, &c.

1208 A fine ſpecimen of red plumoſe Antimony with Quartz, from *Hungary—rare*

1209 A curious ſpecimen of green ſhirl, with rock Cryſtals intermixed, from *Tyrol—rare*

1210 A ſingular group of flatted Columnar Cryſtals, *very curious*

1211 Beautiful ſtellated blue Cryſtals of Copper, on a Quartz ore ſtone, from *Saxony, —rare*

1212 A group of ſingularly ſhaped Spars on an Iron ore, *very rare*, from *Bayreith*

1213 White-lead Ore, *Scotland*; arboreſcent Lead Ore in Spar, from *Schaffenberg*, in *Saxony*, and a finely coloured Lead Ore

1214 Black Lead, from *Inverneſs*; Tin Ore, *Cornwall*; green Aſbeſtos, *Scotland*; Mica argentea, from *Portſoy*, and various other Minerals, &c.

1215 Fourteen beautiful varieties of Agates, from *Montroſe, in Scotland*

1216 A group of Cubic Fluors with Cauk Balls, and various Spars, Micæ, &c.

1217 A plated Terra ponderoſa, from the *Hartz*, and 2 large groups of Amethyſtine Cubic Fluors, with brown Terra ponderoſa, &c. from *Cumberland*

1218 Two Stalactitæ, and various ſparry incruſtations on Vegetables

1219 Zincum rapax, *L.* or brown Blend, from the *Hartz*; coloured Iron Ore, *Elba*, Tin Ore, *Cornwall*, and 7 other Minerals

8. 6 1220 Tranſparent Realgar, and Orpiment with Realgar, from *Hungary—both fine* — Cash

15. 6 1221 A ſingular Flint, owing it's figure to the ſutured Chambers and ſiphunculus of an Ammonia; germinating native Copper from *Cornwall*; Minute Quartz Cryſtals, *Saxony*, and a beautifully coloured Marcaſite, *Staffordſhire* — Do

7. 6 1222 Nineteen cards, containing a variety of curious Minerals, among others a plated Iron Ore, *Alſatia*; blue, red, and white rock Salt, 2 Zeolitæ, &c. — Wilkinson

12. 6 1223 A curious group of white ſemi-tranſparent Fluors, of a ſingular figure, with fine white ſilky Amianthus intermixed, *very rare* — Thomas Brand

SHELLS, CORALS, &c.

13. 6 1224 A large and fine ſhagreen Trochus, from *New Zealand—very rare. Martyn, Vol.* II. *fig.* — Do

1. 9. 0 1225 Thirty-eight cards, containing various ſpecies of Buccinum, *many of them rare, and moſtly labelled* — Cash

1226 Monoculus polyphemus, *L.* and 2 fine Crabs, one of them from *Jamaica*

1227 A fine ſtriated Nautilites, *from the Blue Lodge Quarry, near Bath*

1228 A ſmall Chama Gigas, *L. in it's native ſituation, on a Madrepore*

1229 Thirty-five cards, containing various ſpecies of ſmall Buccina, *labelled*

1230 Various ſpecies of Sabellæ, among others alveolata, *L.* Rudis & Tubiformis of *Pennant*, &c.

3. 0 1231 A fine Cone, a young Strombus, a ſingular Belemnites, 3 Ammonitæ, and 3 other petrifactions Cash

10. 6 1232 Two fine Spondylus Gæderopus of the *Mediterranean*, adhering together, with other ſhells affixed to them, *very curious* Do

1. 16. 0 1233 Two pair, different varieties, of Bulla Virginea, *L.* and a pair of an undeſcribed Helix, from *Madagaſcar—all fine* Do

10. 6 1234 Three varieties of Mytilus Margaratiferus, *L.* from the *W. Indies*, and one from *China—fine* Mumford

16. 0 1235 Thirty-ſeven cards of Univalves, chiefly of the Trochus and Nerita genera, *moſt of them from the South Seas* Do

10. 6 1236 Sixteen cards, comprehending moſt of the ſmall ſpecies of the Balanus genus Do

6. 0 1237 Two Bernhardus, and various other ſpecies of Cancer, ſundry ſpecimens of Aſterias aculeata, *L.* 3 Oniſci, &c. Do

1238 Sertularia operculata, *L.* or Sea-hair adhering to a Mytilus, from *New Zealand*; Fluſtra foliacea, Spongia aculeata, *L.* 3 branched Sponges, &c.

1239 A ſtudded Cuneus, 5 curious ſpecies of Anomia, 2 pediculi from *Dudley*, and 7 other rare petrifactions

1. 7. 0 1240 Two ſcarce varieties of Trochus alveolatus, or Beehive Snail, *Liſt.* 62. 60. the purple-edged Trochus, *Martyn*, *Vol.* I. *fig.* 33. *r.* two ruffled Snails, from *Jamaica*, and 4 other curious ſhells Cash

1241 Various ſpecies of Cancer, viz. dormia, from *Poole*, 2 longimanus, mantis, *L.* and others

15. 0 1242 Four varieties of Oſtrea perna, *L.* (Iſognomon, *S.*) Mytilus hirundo, Margaritifera, 2 Anomia ephippium, *L.* 2 large Chitons, &c. Cash

6. 6 1243 Oſtrea pectines, pleuronectes, & nodoſa, *L. both fine* Do

11. 0 1244 Seven curious Helices from *Conſtantinople*, viz. two finely coloured varieties of Pomatia, 2 of Lucorum, *L.* and 3 others Mumford

1245 A fine Mya declivis of *Pennant*, Arenaria, Anomia Cepa, *L.* on a Pecten, and 3 other Engliſh bivalves

1246 The broad ſtudded Cuneus from *Germany*; the narrow ditto from *Weymouth*, and a curious Foſſil Pecten

11. 6 1247 Buccinum coronarium, *S.* from *Newfoundland*, and another ſcarce ſpecies from *Greenland* Mrs Bordyce

5. 6 1248 Twelve cards, containing various ſpecies of Lepas, viz. Anatifera, *L.* ſcalpellum, *L.* Cornucopia, polita, *S.* and others, *labelled* Mumford

13. 0 1249 Thirty-nine cards, containing various ſmall ſpecies of Voluta, *labelled* Do

4. 0 1250 Madrepora dubia, *Ellis Zooph. Tab.* 26. *fig.* 3. prolifera, *ibid*, 32. 2. roſea, *Ellis, MS.* Millepora ſpongioſa, & alciornis, *ibid*, and another, *all fine* Do

9. 0 1251 Three curious ſpecies of Pholas, viz. Striatus, *S.* 2 pink ones from *Madras*, and 3 in a piece of Wood Do

1252 Fourteen cards of curious ſmall Bivalves, of various genera, viz. a very ſmall Chama hippopus, *L.* 2 Venus turgens, peregrina, *S.* &c.

1253 A fine and large Tellina planata, *L.*—*very rare*

1254 A large and fine land Helix, from *Pulo Condore*, *Martyn*, *Vol.* II. *fig.*

1255 Cardium Cardiſſa, *L.* and impreſſum, *S.* two ſmall varieties of the Venus's Heart Cockle, *rare*

1256 A large and fine Conus obeſus, *S.* or purple-brindled Cone, from *Madagaſcar*—*very rare*

1. 16. 0 1257 Six curious ſpecies of Anomia, viz. Truncata, caput ſerpentis, *L.* pubeſcens, cruenta, diſtorta & retuſa, *S.* —— Thos Johnes

1. 12. 0 1258 A pair of curious and rare white ſlender Murices, from *Iceland*—*undeſcribed* —— Cash

4. 4. 0 1259 Voluta fluctuoſa, *S.* a moſt curious and extremely ſcarce ſpecies of the Muſic kind, from *New South Wales* —— do

3. 5. 0 1260 A very fine Helix otis, *undeſcribed and very rare* —— Miss Fordyce

1261 Mytilus piceus, *S.* from *Newfoundland*—*very rare*

13 — 1262 A fine Conus nebuloſus, *S.* *an extremely ſcarce ſpecies, nearly allied to the Cedo nulli, L.* —— Cash

11. 0 1263 Two rare ſpecies of Oſtrea, viz. Folium, *L.* and purpurea, *S.* the latter from *South Seas* —— do

3. 6 1264 Two neat ſmall varieties of Spondylus Gæderopus, *L.* from the *Eaſt* and *Weſt Indies* —— do

5. 0 1265 Madrepora criſtata, *Ellis Zooph. Tab.* 31. *f.* 3, and Ampliata, *ibid*, 41. 1. 2. *both very rare* Humphries

3. 6 1266 Three fine ſpecies of Balanus, viz. Tulipa, and tintinnabulum, with their Opercula, and Pyramidalis, *S.*—*Ellis*, *fig.* 9. Cash

END *of the* TWELFTH DAY'S SALE.

THIRTEENTH DAY'S SALE.

MONDAY THE 8th OF MAY, 1786.

INSECTS, WITH THEIR LARVÆ, PUPÆ, AND NESTS.

	LOT	
4.0	1267	PART of the Neſt of a Formica (a native of *Jamaica*) *found behind the chimney of a houſe near Clapham, Surry*; a card of Gold Shells, ſuppoſed to be the Cryſalides of a ſpecies of Coccus. *See Mr. Lightfoot, in Philoſ. Tranſ.* 1786, *Vol. I.* and ſundry Larvæ and Pupæ of Inſects
3.0	1268	Various terrene cells of exotic Inſects of the Hymenoptera claſs
15.0	1269	A curious Waſps Neſt, from *Cayenne, Liſter's journey to Paris tab. 1. f. 1.* & 2 others, *one within a glaſs caſe* from *Jamaica*, a terrene one from *Italy*; a Neſt of the Apis Centuncularis *L.* or Roſe Bee, another Neſt formed in a brick, &c.
	1270	A large and curious Neſt of a Veſpa, from the *Weſt-Indies, incloſed in a glaſs*
2.6.0	1271	Seventeen ſpecies of Engliſh Phalenæ, *moſt of them rare, and ſome non-deſcript*
2.4.0	1272	Twelve ditto, *ſome of them new—all rare*
3.0	1273	Sixteen curious exotic Spheges, chiefly from *Africa*
5.0	1274	Scarabæus Tityus, *L.* and 7 others; 2 Cicadæ, 6 Grylli, a Nepa, and a Libellula
6.6	1275	Seventeen beautiful ſpecies of Engliſh Papiliones, amongſt them Quercus, Tages, Paphia, Euphroſyne, Semele, and Malvæ *L. all very perfect*
5.0	1276	Twenty-nine ſpecies of the ſmaller kinds of Engliſh Phalenæ, *many of them very rare, all fine, and labelled*
1.1.0	1277	Seven ſpecies of rare Engliſh Phalenæ, among which are Leucomelas and piſi, *L.* and 4 others, *non deſcript.*
0.6	1278	Seventeen curious exotic Scarabæi, amongſt which are Lanigerus, laticollis, punctatus, capenſis, indus, *L.* gibboſus, marginata; Cetonia marginella, olivacea, *Fabr.* &c.
4.0	1279	Twenty-five ſpecies of ſmall Coleopteræ, of various genera, chiefly from *Africa* and the *Brazils*, amongſt which are Attellabus formicarius, curculionides, and others, *labelled*
4.0	1280	Pupus, *L.* and 3 other ſpecies of Gryllus, *all exotic*
5.6	1281	Four pair of exotic Sphinges, amongſt which are Carolina, euphorbiæ, and terſa, *L.*
3.6	1282	Eleven foreign Papiliones, *moſt of them rare*, amongſt them Caſſiæ, Leda, Jatrophæ, *L.* &c.
2.6	1283	Fifteen curious ſpecies of Coleopteræ, chiefly from *Africa*
11.0	1284	Twenty-nine beautiful exotic Lepidopteræ, moſtly Phalenæ, *ſome of them rare*
12.6	1285	Oromedon, *Fabr.* and another fine cornuted Scarabæus, the laſt from the *Brazils—both rare*

1286 Twenty-

1286 Twenty-two ſpecies of Coccinella, amongſt which are Cacti and Marginata, *L.* and ſome *undeſcribed*

1287 Ten various exotic Scarabæi, amongſt which are Naſicornis, hiſpanus, ſacer, carnifex, *L.* ſyrictus, & bonaſus, *Fabr. all rare*

1288 Two remarkably fine pair of large Sphinges, and 3 pair of ſmall ones, all from *N. America*

1289 Twenty-two fine exotic Lepidopteræ, among which are Phalena hera, ornatrix; papilio Ariadne, venilia, *L.* terea, & roſimon, *Fabr.* &c.

1290 Five beautiful exotic Papiliones, amongſt them 2 of Menelaus, Ulyſſes, and phalena militaris, *L.*

1291 Various foreign Lepidopteræ of the Papilio, Phalena, and Sphinx genera, *very beautiful*

11. 0 1292 Eight pair of very fine Papiliones, from *North America* Cash

SHELLS, CORALS, PETRIFACTIONS, &c.

11. 6 1293 Two fine ſpecimens of Buccinum rufum, *L.* or Bull's mouth Helmet ſhells, and a large granoſum, *S.* or peacock Helmet, the laſt from *Guinea—and rare* do

1294 Eighteen fine Petrifactions, conſiſting of Pectinitæ, Ammonitæ, Anomiæ, &c.

1295 Fourteen backs of large ſpecies of Crabs, *all foreign*

1296 Eight varieties of Echini, viz. 4 lucunter, 2 of them with their ſpines, an eſculentus, with white-tipped purple ſpines, &c.

1297 Two fine varieties of Spondylus Gæderopus, *L.* viz. the purple-ſtriped from *China*, and a ſcarlet one from the *South-Seas—both rare*

1298 Nine rare ſpecies of Venus, among which are Exoleta, ſcripta, *L.* linĉta & tumida, *S.* &c.

1299 Two varieties of Bulla achatina, and a fine Surinam Helix, *all terreſtrial*

1300 Oſtrea Folium, *L.* and 3 fine varieties of Frons, *S.* (Mytilus *L.*) *all rare*

1301 Two very large ſpecimens of Patella fungoides, or Muſhroom limpet, from the *Cape of Good Hope. Humphrey's Conch. pl. IV. fig.* 16.

1302 Twenty large Univalves of various genera, amongſt others Strombus fuſus, *in a young ſtate*, a pair of tuberculatus, or Hercules's Club, 2 of lambis, *L.* &c.

1303 Two varieties of Oſtrea elongata, *S.* or purple-ſpotted Oyſter, from *North-America*

1304 Pinna Nobilis, 2 Oſtrea jacobæa, *L.* 2 Cardium ſpinoſum, *S.* or Rake Cockle, and 3 other Bivalves, all from the *Mediterranean*

1305 Fifteen Univalves, conſiſting of Cones, Volutes, and Murices, among which are Conus decoratus, *S.* capitaneus, Murex Vertagus, Voluta Oliva, *L.* &c.

1306 Nine ſpecies of curious Crabs, with a Claw of the Hare-foot Crab

1307 Thirty Cards containing a variety of curious petrifactions of Anomiæ, Echini, Pediculi, &c.

1308 Various ſpecies of Land Snails, from *Coromandel*, *Italy*, and the *Weſt-Indies*

1309 A pair of fine Strombus lambis, *L.* or Spider ſhells, from *China*

1310 Thirteen ſpecies of Balanus, *S.* (Lepas, *L.*) *labelled*, *ſome of them rare*

1311 A pair

1311 A pair of Nerita groſſa, another of a ſcarce variety of Murex ramoſus, patella ſaccharina, *L.* and a rare ſpecies of Voluta, or Olive, from the *Brazils*

1312 A large and fine variety of Echinus ſaxatilis, *L.*—*rare*

1313 Millepora truncata, *Ellis Zooph.* 23. 1. and Madrepora oculata, *L.*

1314 Two fine ſpecimens of Helix Ampullacea, *L.* or globoſe Land Snail from the *E. Indies*

1315 Four fine ſpecimens of Placuna, *S.* (Anomia, *L.*) viz. Placenta and Ephippium, both from *China*, and *rare*

1316 Four curious and rare ſpecies of Echini, all of them with their ſpines on

1317 Thirty-nine cards of various ſpecies of Buccinum, *moſt of them labelled*

1318 Twelve cards of various ſpecies of Bivalves and Multivalves, viz. 2 Pinna pectinata, 2 Pholas dactylus, *L.* Oſtrea carinata, *S.* &c.

1319 Eleven ſpecies of European Bivalves, viz. Mactra oblongata, tellina rigida, *S.* Mactra lutraria, *L.* Mya declivis of *Pennant*, &c.

1320 Seven curious and rare Serpulæ, among which are four varieties of Anguina, *L.* or the fiſſurated Worm-ſhell

1321 A pair of a ſcarce variety of Murex ramoſus, *L.* a fine Strombus urceus, *L.* from *China*, and 3 other ſcarce ſpecies

1322 A pair of fine Buccinum flammeum, *L.* and two grande, *S.* all of the Helmet kind, and from the *W. Indies*

SPARS, CRYSTALS, ORES, &c.

1323 Three laminated Stones with black and red Dentrites on them

1324 Twenty-two cards, containing native capillary Vitriol from *Idria*; native blue Vitriol, *Tyrol*; a ſpecimen of Amianthi, ſome teſſellated Pyrites, dodecahœdral Marcaſites, from *Tyrol*, and other Foſſils

1325 A ſpecimen of that curious Mineral of *Derbyſhire*, called the Slikenſides, deſcribed in *Whitehurſt's Nat. Hiſt. of the Earth*, and a large piece of Peacock Coal

1326 Various ſpecimens of Lava, Petrifactions, &c. from Volcanos, 12 ditto *poliſhed*, and a Zinc Ore

3. 0 1327 Part of a Septarium from *Weymouth*, *poliſhed*; a piece of Corniſh Moorſtone, a green Copper Ore, a group of Spars from *Crawford Muir*, and 5 others Shaw

2. 6 1328 An echinated Pyrites in Flint, *Kent*; a cryſtallized Lead Ore with Zinc Ore, *Derbyſhire*; a group of Spars incloſing Marcaſites, *Staffordſhire*, and a fine Septarium Cash

3. 6 1329 A fine ſparry Incruſtation on a Juniper buſh Shaw

3. 6 1330 Four elegant Minerals, viz. curiouſly figured Iron Ore, from *Hungary*, richly coloured Lead Ore, *Saxony*; White-lead Ore, *Scotland*; & green cryſtallized priſmatical Lead Ore, from *Freyburg*, in *Briſgau* Cotton

5. 6 1331 Arboreſcent native Silver in a Terra ponderoſa, *Saxony*, and white Silver Ore with Spar, from Lorrain Shaw

3. 6 1332 Grey Siver Ore with Lead Ore intermixed on a fine plated Terra ponderoſa, from *Saxony* Cash

1333 A

1333 A Cinder with black Baſaltic Cryſtals, from *Veſuvius*; a curious radiated Iron Ore; a ſingular Lead Ore, and a Druſen of brown Cryſtals

1334 A ſmall but elegant ſpecimen of native arboreſcent ſilver, from the *Harts*

1335 A fine ſpecimen of Copper Nickell, from *Saxony*—*rare*

1336 A ſpecimen of ſerpentine ſtone, from *Zoeblitz*; two Ditto, from *Scotland*; a Stone with Agates imbedded, *Ditto*; and various Nephritic Stones, from *Icolumb Kill*, *Ditto*

1337 An Agate wiah Cryſtals, from *Namure*; ſtriped Chert, *Derbyſhire*; a Jaſperine Stone, from *Arthur's Seat*, near *Edinburgh*; and 3 other curious poliſhed ſtones

1338 A fine ſpecimen of cryſtallized Zinc Ore, with Lead Ore, Spars, &c. from *Derbyſhire*, *one ſide poliſhed*

1339 A group of compreſſed cryſtallized tranſparent Fluors, from *Cumberland*—*rare*

1340 Iron Ore with minute red Cryſtals, from *Briſtol*, and part of an Ammonites, the Chambers lined with pointed Spars, *Bath*

1341 Sundry Pyrites, Cryſtals, Spars, Selenites, &c.

1342 A large and fine ſlab of plumb pudding Stone, *poliſhed*

PETRIFACTIONS, SHELLS, CORALS, &c.

1343 A large Arca, from *Tuſcany*, a Belemnites, a Pecten, a Coralloid with Pholades, and various other petrifactions

1344 Four curious ſpecies of Buccinum and 3 of Murex, *all rare*

2.16.0 1345 The peach-bloſſom Cone, *large and fine, and extremely ſcarce* — Thos Abbot

14.6 1346 Nine fine ſpecies of Venus, viz. Scripta, a variety of caſtrenſis, *L.* opaca, *S.* — do and another from the *South Seas*, and 5 others, *all rare*

1347 Nine backs of curious and rare Crabs

1348 Oſtrea Jacobæa, Arca piloſa, *L.* and 2 other fine Bivalves from the *Mediterranean*

12.6 1349 Two varieties of Millepora, celluloſa, *L.* Madrepora truncata, *Ellis's Zooph.* prolifera, and 5 other fine Corals — Bale

3.6 1350 Nine cards, containing various ſpecies of Arca, viz. Noæ, undata, pella, *L.* declivis, dealbata, tæniata, *S.* &c. Thos Abbot

3.6 1351 A large Mytilus elongatus, *S.* with ſeveral leſſer one's of the ſame ſpecies affixed to it by their byſſus, from *Barbary* Walsh

1.0.0 1352 A large and fine pair of Cones, known by the name of the Falſe Guinea Admiral do

17.0 1153 Four fine ſpecimens of Venus, viz. Caſtrenſis, *L.* or Camp Cockle, 2 of hians, and one picta, *S.*—*all rare* — do

1354 Millepora foliacea, Muricata, and a ſcarce variety of Alcicornis, *Ellis MSS.* another, *Ellis Zooph.* 26. 1. two of Spongites, *ibid*, 41. 3. a ſmall Madrepora galaxea, *ibid*, 47. 7. and Roſea, *Ellis MSS.* &c.

1.16.0 1355 Two fine ſpecimens of Murex armata, an extremely rare ſpecies from the Coaſt of *Guinea* Cash

1356 Four fine varieties of Mytilus modiolus, *one of them poliſhed*

11.-0 1357 A fine Solen anatinus, *L.* from *Coromandel, very rare* Capt

11.-0 1358 A large and fine Cardium robuſtum, *S.* from *Florida, very ſcarce*—*Liſter*, 328. 165. Mrs Forbes

9.-0 1359 Three fine and rare ſpecies of Patella, viz. two of Mytiliformis, *Humphrey's Conchology*, 3. 9. and a large Ungarica, *L.* Capt

1.-1.-0 1360 Four curious and uncommon ſpecies of Tellina, viz. Scobinata, foliacea, & lingua felis, *L.* and Cruenta, *S. Knorr* VI. 12. 1. Humphries

9.-6 1361 The purple-rayed Oriental, and the Orange-coloured Occidental varieties of Spondylus Gæderopus, *L.* the latter with two Chama gryphoides adhering Capt

13.-0 1362 A pair of a ſcarce variety of Conus varius, *Knor* VI. 1. 2. and a pair of Glaucus, *L. Rum.* 33. G. G. *both ſpecies rare* Do

ARTIFICIAL CURIOSITIES,

From AMERICA, CHINA, *and the newly-diſcovered* ISLANDS *in the* SOUTH SEAS.

1.-16.-0 1363 A Chineſe book, containing 23 drawings in water-colours, ſhewing the various proceſſes in the gathering and curing of TEA; and alſo the manner of ordering Silk-worms, and of manufacturing Silk in *China* Do

16.-0 1364 Another, containing a like number of drawings, exhibiting the various methods uſed by the Chineſe in the culture and ordering of RICE, from the ſeed-time to Harveſt; with the manner of returning thanks to the Pagod for his bounties Do

1.-6.-0 1365 A long roll of ſilk paper, on which is delineated in water-colours, the manner and order of a ſplendid CHINESE PROCESSION, attended by the EMPEROR, preceded by a PAGOD, the whole containing 66 figures Cotton

1.-6.-0 1366 Another like roll, containing 67 figures, exhibiting various RELIGIOUS CEREMONIES of the CHINESE, painted in like manner with the preceeding Do

1.-11.-0 1367 The manner and form of a magnificent RELIGIOUS PROCESSION of the CHINESE, in which are upwards of 70 figures, painted on a like roll, and in the ſame manner as the two preceding articles Do

9.-6 1368 A lady's head-dreſs, a pair of lady's ſlippers, an elegant ſilk hand fire-ſcreen worked in embroidery, a pair of chop-ſticks, 2 pencils, and a Cuſtom-houſe clearance for an Eaſt-Indiaman, all from *China* Capt

9.-0 1369 A ſtone adze, a cloth-beater, a fiſh-ſkin raſp, a mallet, a wooden pillow, and a pair of mother-of-pearl caſtinets, from *Otaheite*; an organ, from *Anamokka*; and a whiſtle and a matted belt, from *New Zealand* Do

9.-0 1370 A large wicker basket from *Otaheite*, a veſſel made of a calabaſh, curiouſly ornamented by burning, from *Cayenne*, and a large deep wooden tray of Indian workmanſhip Mrs

14.-6 1371 A curious feather ornament, from *New Zealand*, and various necklaces and other ornaments made of ſhells, bones, ſeeds, graſs, &c. by the *Natives* of the *Friendly* and *Sandwich Iſlands*, &c. Mrs Forbes

6. 6 1372 A curiouſly embroidered graſs mat, from *Angola*, a matted pocket, containing ſpecimens of the body linen made of bark, of OBEREA, QUEEN of OTAHEITE, with ſome of her Majeſty's hair, *braided by herſelf*, a roll of a like plaited hair, and 2 ornaments for the ears, compoſed of 6 pearls, from *Otaheite*; 2 elegant feather ARRAYS or RUFFS, one in a bamboo caſe, from *Sandwich Iſlands*, and a ſcratch-head, from *New Caledonia* Cash

15. 0 1373 A patapatoo or war-bludgeon, a curious trumpet, *both finely carved*; a wooden comb, and a bone ear-bob, all from *New Zealand*; a knife formed of two teeth of a ſhark fixed in a wooden handle, *O-why-hee!* and a tataowing inſtrument, a ſling, and a Tetotum, from *Otaheite* Do

9. 0 1374 A curious Indian fly-flap, the whiſk part formed of the ſame piece of wood as that which conſtitutes the handle, being cut into long fibres, and twiſted; another made of peacock's feathers; another made of the feathers of the common domeſtic fowl; a net made of plaited twine, and various other ornaments, thread, tape, twine, fiſh-hooks, &c. from the *newly-diſcovered Iſlands in the South Seas* Mrs Shrimpton

14. 0 1375 A fiddle-ſhaped patapatoo, and a water-ſcoop, both ſingularly carved, 3 wooden inſtruments uſed in making cloth, and a curious wooden box, all from *New Zealand* Hand

7. 6 1376 Three large and various ſmall ſpecimens of cloth, made of the bark of the cloth tree, ſome of them curiouſly ſtained in a variety of figures, from *Otaheite*, *O-why-hee!* and other *South Sea Iſlands* Cash

6. 6 1377 Two large pieces of fine bark cloth, from the *Society Iſles* Do

3. 0 13k8 Various ſpecimens of the inner bark of the Lagetto Tree, (ſimilar to the bark of the Cloth Tree of the *South Sea Iſlands*); ſome of the bark of the American birch tree, uſed as paper, ſome white ſilky flax from *New Zealand*, &c. Do

1. 12. 0 1379 A curious helmet-ſhaped cap, and 2 cloaks made of beautiful feathers, from *O-why hee!* Mrs Hall

10. 6 1380 Three curious boxes made of birch bark, one covered with ſilk, and embroidered with tin, from *Lapland*, and 2 made by the Nuns at *Quebec*, and embroidered with porcupines quills dyed of various colours, one repreſenting a landſcape with birds, flowers, &c. Mrs Smith

7. 6 1381 A leather purſe, embroidered with tin, a ſpoon made of a rein deer's horn, and a wicker box formed of young juniper roots, &c. all from *Lapland*; a wooden ſpoon with a matted caſe from *Madagaſcar*; a box made of a calabaſh, ſingularly carved, from *South America*; a poem in the Malayan character, written on palm leaves, and various other curioſities Cash

8. 0 1382 A wampum belt, from *North America*, and a Venus mercenaria, *L.* or wampum clam, *of which kind of ſhell the beads in the belt are made* Mrs Shrimpton

8. 6 1383 Two wampum belts of the Indians in *North America*, and an European Wampum given in exchange for their wampum when any treaty is made with thoſe people; ſome leaden wampum, ſuppoſed to come from the Iſland *Madura*, near *Java*, and 3 other Indian curioſities Cash

ANTIQUITIES.

1384 A hard ſtone, with an inſcription in the RUNIC Character cut in releivo on it; two ſtone arrow heads, one from *Italy*; ſome ancient dice found in the earth near *Baden, in Switzerland*; various fragments of teſſellated pavements in coloured glaſs and brick; a celt from *Cornwall*; an Indian ſtone hatchet from *Detroit*; a druidical bead from *Angleſey*; beans and corn from *Herculaneum*, &c.

1385 *Specimen of the hair of* MARY QUEEN *of* FRANCE, *afterwards Dutcheſs of Suffolk, daughter of* HEN. VII. *taken from her corpſe in St. Mary's Church, at* BURY St. EDMUNDS, *the 6th of* September, 1784; *with a* MS *account of that Lady, and of the manner in which her body (which was embalmed) was diſcovered*

END *of the* THIRTEENTH DAY'S SALE.

FOURTEENTH DAY'S SALE.

TUESDAY THE 9th OF MAY, 1786.

ROOM, No. V.

SHELLS, CORALS, PETRIFACTIONS, &c.

LOT

1386 TWENTY-EIGHT various Univalves, among which are 2 Harps, a Unicorn Shell (Buccinum Monodon, *S.*) 2 Cypræa vitellus, 2 Arabica, Conus teſſulatus, *S.* &c.

1387 Coralloids in black marble from *Durham*, 4 Ammonitæ, and various other Petrifactions

1388 Two Conus ſtriatus, 2 Voluta veſpertilio, 2 porphyria, 2 Buccinum hæmaſtoma, *L.* 2 Cithara (a variety of the Harp kind) 2 ignave, *S.* and 13 others

1389 Twenty-four Cards, containing a great variety of Patellæ, *ſome of them rare*

1390 A great variety of curious ſmall ſpecies of Aſterias, *moſt of them Engliſh*

1391 A Limeſtone filled with parts of a curious ſpecies of Encrinus, or feathered Starfiſh, ſome of the branches of which are finely diſperſed in relievo on the ſurface

1392 Various ſpecimens of Teredo Navalis, *L.* ſome of them in wood, and 2 very large oriental Serpulæ

1393 A ſcarce variety of Mactra ſtultorum, a Spondylus Gæderopus, *L.* and 4 other ſpecies of Bivalves, from the *Mediterranean*

1394 A Strombus Lambis, *L.* from the *South-Seas*, and 2 fine baſtard Scorpion Strombi, *in different ſtages of growth*

1395 Five cards containing different ſpecies of Pinna, viz. pectinata, rudis, *L.* lubrica, and tenera, *S.* &c.

1396 Two fine Pediculi from *Dudley*, impreſſion of part of a Fiſh in black ſlate, *Iſleben*, Anomia Gryphites, *L.* a Cockſcomb Oyſter, and a group of Serpulæ, *Wiltſhire*, and 8 other curious petrifactions

1397 Four cards of rare ſpecies of Oſtrea pectines, viz. Lima, varia, glabra, *L.* tenera, *S.* and 2 others

1398 Truncata, *Ellis Zooph.* and another curious ſpecies of Millepora, a ſcarce Fungites and 2 Sponges, all from the *Mediterranean*

1399 Two large and fine Buccina, viz. Galea, *L.* and Cepa, *S.* (the great oriental and *Mediterranean* Tun Shells) and a large Murex Saxatilis, *L.* from *Guinea*

1400 Fifteen Univalves of various genera, among which are Cypræa mauritiana and Carneola, 2 Conus figulinus, or beech-wood Cones, 2 Voluta muſica, 2 Murex trunculus, *L.* &c.

1401 A large and fine Murex reticularis of *Born. pl. XI. fig.* 5. from the *Mediterranean*, *rare*

SILICES, CRYSTALS, SPARS, ORES, &c.

1402 Green ſilky Amianthus in a ſerpentine marble, from *Angleſey*, a ſingular porphyry, a jaſper, various pebbles, &c.

1403 Mammillated Chalcedony with bitumen from *Auvergne in France*; cryſtallized Cinnabar from *Hungary*; and a group of curious branched Spars on lead and Zinc ore

1404 A group of purple cubic Fluors, *Saxony*; another of curious ſix-ſided ſand ſtones, *France*; and a fine Spar

1405 Garnets in Granate, *Scotland*; Steatites, from *China*; ditto from *Cornwall*; a Septarium, and 4 others

1406 A curious ſparry incruſtation on a juniper buſh; and a box of Zeolites, *Derbyſhire*

1407 A large group of brown Spars, 2 of Cryſtals, and a ſcaly Marcaſite on a Spar

1408 A fine ſlab of landſcape marble, from *Cottam near Briſtol*, an amethyſtine Fluor, from *Derbyſhire—both poliſhed*, and blue efflorescence of copper on a chert, from *Staffordſhire*

1409 White Amianthus from *Lochjurn*; lead ore with calamine, and copper blue, *Lead Hills*; a curious Stalagmites and a lead ore, *Derbyſhire*; and a group of amethyſtine cubic Fluors, *Cumberland*

1410 Cubic pale green Fluors on Cryſtals, *Saxony*; richly coloured Manganeſe from *Elba*, and a fine ſpathoſe white lead ore, *Scotland*

1411 A large and fine ſpecimen of Looking-glaſs iron ore, from *Thuringia*

1412 Branched native Silver in ſpar from *Norway*, cryſtallized Ruby ſilver ore, *Hartz*, and 2 ſpecimens of cryſtallized white ſilver ore, one of them from *Lorraine*

1413 A fine ſpecimen of Copper Nickel, from *Bebra in Heſſe—rare*

1414 Plumoſe Silver Ore, from *Freyberg in Saxony*, and red and black Silver Ore from *Marienberg*

1415 A fine natural Tourmalin; 2 double-pointed Rock Cryſtals; a green Cryſtal, *ſingularly diſtorted*; a Brazilian Topaz *in its native ſtate*, and 2 beautiful plumoſe Zeolites, *Derbyſhire*

1416 A curious hollow Nodule of Quartz, the ſurface curiouſly figured, and ſtained with Iron Ore, from *Sayn*

1417 Red Silver Ore in a plated Fluor, and a micaceous ſtone with native ſilver, both from *Saxony*

SHELLS, CORALS, PETRIFACTIONS, &c.

1418 Four pair of curious Helices, viz. Cornu arietis, *L.* and 3 others, *all rare*

1419 Two fine varieties (the white and red) of Chama arcinella, *L.* or thorny Heart, *very rare*

1420 Two curious groups of brown Serpulæ, *very fine*, from the *Mediterranean*, viz. Contortuplicata, *L.* &c.

1421 Twenty-ſix cards containing various ſpecies of Buccini, *all labelled*

1422 Twenty-ſeven cards including a variety of ſpecies of Cancer, among which are Hirtellus, pagurus, mænas, phalangium, *L.* tuberoſus and aſper of *Pennant*, and ſeveral of Phalangium Balænarum, *L.*

1423 Tubelaria

0. 3. 0 1423 Tubularia acetabulum, *L.* or Venus's Navel, on a white ſtone, and ſundry looſe ones from the *Mediterranean*, and a curious branched Sponge, from *ditto*

6. 6 1424 Buccinum cornutum, or great-horned Helmet, of the *Eaſt-Indies*, and tuberoſum, *L.* or great brown *W. India* Helmet, *both fine*

6. 6 1425 Twenty-four cards containing various ſpecies of Buccinum and Murex, *moſt of them labelled*

5. 6 1426 Nine fine ſpecimens of Echini, amongſt which are four Lucunters, *three of them with their Spines*, three Cidaris, *L.* &c.

0. 5. 6 1427 A large and fine purple Chama gryphoides, *L.* from the *Weſt-Indies*, and a fine orange variety of ditto, from *China*

11. 0 1428 Three fine ſpecimens of Cypræa, viz. 2 mauritiana, and one of talpa, *L. all in a young ſtate*

BRITISH BIRDS NESTS, WITH THEIR EGGS.

1429 Fifteen Neſts, with their eggs, *all labelled*, amongſt which is the Nightingale, the Bunting, the Sedge-bird, the Motacilla arundinacea, *deſcribed in the Philoſ. Tranſactions*, 1785, *by Mr. Lightfoot*, &c.

1430 Seventeen ditto, including the golden-creſted Wren, the Petty-chaps *with the bird*, the Nut-hatch, the Whin-chat, &c. *all labelled*

1431 Twenty ditto, amongſt them Tringa Hypoleucos, or Sand-piper; leſſer Field-lark, long-tailed Titmouſe, Wheat-ear, Reed-ſparrow, Willow-wren, Black-cap, &c.

1432 Eighteen ditto, among which is the Turdus torquatus, or Ring Ouzel, the red-backed Butcher-bird, the Tit-lark, *with a Cuckoo's egg in it*, leſſer creſted Lark; Muſicapa atricapilla, or Cold-finch, &c.

1433 Fifteen ditto, including four Goldfinches, the Brambling or Mountain-finch, Bull-finch, yellow Wag-tail, &c.

2. 6 1434 Seventeen ditto, amongſt them the Wood-lark; the Sky-lark; the Pippet-lark, and *a new ſpecies*, *with the bird*

2. 0 1435 Twelve ditto, amongſt which are the Brambling, the Whin-chat, the Petty-chaps, the Stone-chatterer, the Red-ſtart, &c.

2. 0 1436 Twelve ditto, including the Long-tailed Titmouſe, the red-headed Linnet, the White-throat, Willow-wren, Reed-ſparrow, &c.

3. 0 1437 Thirteen ditto, amongſt them the Sky-lark, the Fly-catcher, the Greater Titmouſe, the Hedge-ſparrow, *with a Cuckoo's egg in it*, the Creeper, and the Golden-creſted Wren, &c.

3. 6 1438 Eight ditto, amongſt which are the Greater Butcher-bird, *a very curious one of the Nut-hatch*, Falco Palumbarius, *L.* or Furze-Hawk, and a foreign Hang-neſt

2. 0 1439 Nine ditto, amongſt them the Ruffs and Reeves, the Gos-hawk, Sparrow-hawk, Hen-harrier, Red Butcher-bird, &c.

2. 0 1440 Thirteen ditto, including the Sedge-bird, the Dob-chick, the Black-cap, Wheat-ear, &c.

3. 0 1441 The Water-Ouzel, *very rarely ſeen*, a Motacilla arundinacea, and a foreign Hang-neſt

1442 The

3. 6 1442 The Keſtrel-Hawk, and an Oſtrich's egg Humphries

4. 6. 0 1443 *A very fine and complete collection of near two hundred ſpecies of Britiſh Birds eggs, all arranged and named according to the Linnæan ſyſtem* Lee

FOREIGN BIRDS NESTS.

0. 0 1444 A Neſt with the egg of the Sea-Swallow, as cut from a rock in an *Iſland Weſt of Borneo, uſed by the Chineſe in their rich ſoups*, 4 Hang-neſts, one formed of the plant called Tillandſia Lee

1445 Four Hang-neſts, *one with 4 eggs in it*; the neſt of a Sea-Swallow, and a ſmall Humming-bird's neſt

SHELLS, CORALS, PETRIFACTIONS, &c.

1446 Madrepora hirtella with Galaxea, *Ellis Zooph.* Gorgonia pretioſa *ibid.* Tubipora muſica, *L.* a curious fig-ſhaped Sponge, &c.

1. 1. 0 1447 A fine Ammonites from *Weymouth*, a crab's tail in ſlate with the counterpart, an Aſtroites from *Maeſtricht*, an Echinus galeatus curiouſly lined with ſpars, *Suffolk*, and a ſcarce tuberculated Murex from *Hampſhire* Humphries

1448 A fine Voluta Melo or Melon ſhell, and Anguria, *S.* or great brown African Melon, *Vol. Martyn III.* 767

1449 A pair of a ſcarce variety of Trochus Niloticus or Zebra Trochus from *Pulo Condore*, and another rare Trochus

1450 Conus diſtans, *S.* extremely rare, and a ſcarce variety of Capitaneus, *L.* or Zebra Cone, *Martyn Vol. II.* 629

1451 Three beautiful varieties of Bulla virginea (Prince of Orange's Flag-ſnail, &c.) 2 of Helix perverſa and a ſcarce oriental freſh water Helix

1452 A ſcarce variety of Strombus Auris dianæ, *L. remarkably deformed*, from *Pulo Condore*, *Martyn Vol. I. fig.* 1. *a.*

1453 A large and fine Chama Cor. *L.* or Fool's-cap Cockle, *rare*

1454 A very fine Voluta Cymbium, *L.* or clouded Melon, from the *Coaſt of Guinea, rare*

2. 2. 0 1455 Buccinum Iris, *S. Martyn Vol. I. fig.* 2. *b. very fine and extremely ſcarce* Humphries

15. 0 1456 Four cards of a rare ſpecies of Voluta, viz. Perſicula, decollata, 2 varieties of Sibilla, *S.* &c. Lee

13. 0 1457 Eight fine Britiſh Bivalves, viz. Solen declivis, *S.* (Mya of Pennant) Mactra lutraria, ſtultorum, Mya truncata, *L.* Oſtrea carinata, Tellina variabilis, Mactra oblongata, *S.* &c. Lee

6. 0 1458 Two large and fine varieties of Echinus orbiculus, *L.* or Pancake Echinus Lee

1. 7. 0 1459 Five curious ſpecies of Anomia, viz. retuſa, truncata, *L.* diſtorta, rubicunda and pallida, *S.*

19. 0 1460 The orange-mouth Spider Strombus, a fine pair, *extremely ſcarce* Mrs Frankland Humphries

1461 Pinna exuſta, *a very rare ſpecies*, from *New Zealand*

1462 A large and fine ſpecies of knobbed Murex, from *China—very rare. Martyn, Vol. IV.* 1323, 1324

1463 Two fine varieties of Spondylus Gæderopus, from the *Weſt Indies* and the *Mediterranean*

16. 0 1464 A large and fine Echinus mammillatus, *L.* from the *Red Sea—rare* Humphreys

1465 A very curious diſtorted variety of Murex Colus, *L.* or Crane, from *China*

1466 A pair of a ſcarce variety of Murex brandaris, *L. having three rows of ſpines*, and another uncommon Murex

1467 Two fine ſpecies of Cardium, viz. a culeatum, *L.* and ſpinoſum, *S.*

1468 A ſcarce variety of Murex ramoſus, *L.* from *Martinique*, called the Brocoli leaf, and a ſingular diſtorted ſpecimen of another variety of ditto

1469 A curious non-deſcript ſpecies of Millepora, *heretofore known by the name of the chevaux de frize ſhell*, from *Guinea—extremely ſcarce*

1470 Four fine ſpecimens of Venus, viz. two varieties of Gallina, another of Meretrix, and reticulata, *L.*

1. 1. 0 1471 An exceeding fine pair of Cypræa umbilicata, *S.* from *Coromandel—very rare* — Lush

1472 Four pair of ſcarce Univalves from *Coromandel*, viz. the French-horn Turbo, the mottled Button Snail, the black-mouth Helix, and a freſh water Nerita

1473 Two fine Murex Saxatilis, *L.* or Endive purpuræ, *very rare*

7. 0 1474 A pair of ſmall white Volutæ, or Rice ſhells, *one of them reverſe, and extremely ſcarce* Humphreys

12. 6 1475 A very curious variety of Buccinum Teſtudo, *S.* or Harp-ſhell, *having a great number of ridges—very ſcarce* Lush

2. 12. 0 1476 An exceeding fine and richly coloured Conus bullatus, *L.* or orange Tulip Cone, *very rare*, from *China* Do

1. 15. 0 1477 An extremely fine pair of Nerita corona, *L.* or black thorny Nerita, from the *Ganges—very rare* Humphreys

4. 0. 0 1478 A large and fine Conus nobilis, *L.* or yellow Tyger Cone, from *China—very rare* Lush

15. 0 1479 A pair of Murex elongatus, a non deſcript ſpecies, *extremely ſcarce. Favanne, pl.* 79. *H.* Humphreys

DRIED PLANTS, SEEDS, FUNGI, &c.

4. 10. 0 1480 *Eleven large cards divided into partitions, containing a very fine and complete collection of Britiſh Lichens, all arranged and named according to the Linnæan ſyſtem* — Lush

9. 6 1481 A curious collection of Britiſh Fungi, among which are Lycoperdon fornicatum, ſtellatum, Tuber, *L.* Boletus ſtrobilijand-liformis, Phillus caninus, &c. Foster

10. 6 1482 Another collection of ditto, in three parcels, among which is the newly diſcovered Lycoperdon Phalloides. *(See Woodward in Philoſ. Tranſ. Ann.* 1785) Pedunculatnm, *L.* Clathrus nudus, deenudatus, *L.* and ſome exotic Fungi, ſuch as a Boletus from *N. Zealand*, the Hydnora, *S.* from *Africa*, with many curious ſpecies of Agarics, &c. *moſt of them labelled* Do

6. 6 1483 Twenty-ſeven cards containing the pods and ſeeds of many curious exotic Plants, among which are the Cerbera Manghas, Arachis hypogæa, Nymphæa Nelumbo, Hymenæa Courbaril, Dolichos urens, Abrus precatorius, Job's Tears form'd into a Necklace, Carolinea Princeps, Betle Nuts, various ſpecies of palm-ſeeds, &c. &c. Shaw

6. 6 1484 Another parcel of foreign Seeds, Nuts, &c. among which are the leaves of the Hermas Gigantea, *L. formed into purſes*, from the *Cape of Good Hope, known by the name of Hottentot Tinder*; ſilky ſeeds of the Apocynum; ſeeds of the Caltrop; a piece of Caſſada Bread; the root of the Polypodium aureum, or *Scythian Lamb*, &c. Do

12 - 0 1485 Sundry curious foreign Seeds, Woods, Gums, &c. including the Fruit of the Garcinia Mangoſtana, from *Java*; the Manilla or St. Ignatius's Bean, *with an account of its virtues*; a ſeed veſſel of the Illicium aniſatum; Gum from *New-Holland*; the ſeed veſſel of Nymphæa nelumbo, and a fine ſpecimen of Lycoperdon fornicatum, *L.* &c. Mountshire

3 - 6 1486 A large ſpecimen of the Bread Fruit of the *South-Sea Iſlands* Lee

10 - 0 1487 Radix Mechoacanna, Rad. Ginſeng, a Hura or Sand-box; ſeeds of the Chineſe Caltrop; 3 preſerved Nutmegs; the pods of Ochroma Lagopus, *S.* known by the name of the Down Tree or Beaver Plant, &c. Cash

8 - 0 1488 Various parts of foreign Vegetables, among which are the Fruit of the Momordica Luffa; pod of Dolichos Enſiformis; the Spatha Leaves of a kind of Palm from *Otaheite*; Lace Bark of the Lagetto Tree from *Jamaica*; Wood of Illicium aniſatum, *L.* &c. Lee

1 - 1 - 0 1489 Twenty-five ſpecimens of foreign Woods, *neatly cut and labelled* Mountshire

2 - 9 - 0 1490 A ſmall board and 8 veneers of curious foreign Woods, a ſingular cluſter of pine cones, &c. Hunt

3 - 0 1491 The leaves and acorns of many ſpecies of Oaks, *labelled* Foster

4 - 4 - 0 1492 Various ſpecimens of dried Plants, in 6 parcels; ſome *Britiſh*, others from *France*, *Switzerland*, *Tobago*, and *Africa* Cash

1 - 6 - 0 1493 A large collection of Fuci or Sea Weeds, *moſt of them expanded* Lee

5 - 10 - 0 1494 *A very fine collection of Britiſh Moſſes, Bryums, Hypnums, &c. well preſerved, glued down and named after the Linnæan method, in a neat portfolio*, gilt and lettered on the back Lee

6 - 6 - 0 1495 *A complete collection of Britiſh Graſſes, in two portfolios, all arranged and named after* LINNÆUS Lee

1 - 6 - 0 1496 A miſcellany of dried Plants, Britiſh and Exotic, *many of them curious and rare* Dowell

1 - 2 - 0 1497 *A curious ſpecimen of the Double Cocoa-Nut, from Praſlin Iſland, New Guinea*, named by *Linnæus, junior*, Boraſſus macrocarpos. *Sonnerat, pl. 3. page 4.* Cash

END *of the* FOURTEENTH DAY'S SALE.

FIFTEENTH DAY'S SALE.

WEDNESDAY THE 10th OF MAY, 1786.

ROOM, No. VI.

SHELLS, CORALS, PETRIFACTIONS, &c.

LOT

1498 A Fine pair of Murex hauſtellum, *L.* or Snipe's-head, from *China*

1499 Ten fine ſpiral Univalves, amongſt which are Buccinum crenulatum, dimidiatum, *L.* oculatum, *S.* Murex vergatus, Turbo duplicatus, & Terebra, *L.* &c.

1500 Three curious Ammonitæ, an Echinites, a ſingular Oſtrea, a reverſe Murex, and 5 other petrifactions

1501 Twenty ſpecies of Univalves of various genera, includimg Conus quercinus, *S. Martyn, Vol.* II. 657. Voluta cœlata, Anguria *in a young ſtate*, &c.

1502 A fine pair of Buccinum grande, *S.* or great white Helmet ſhell of the *W. Indies*

1503 Twenty-four Univalves of various genera, among which is Buccinum monodon, or Unicorn, Melongena, *S.* (Murex, *L.*) Cypræa vitellus, Arabica, Murex rana, Bulla ficus, *L.* &c.

1504 Ten fine Bivalves, amongſt which are Mya arenaria, Arca glycymeris, *L.* three Mytili, &c.

1505 Three pair of curious and rare ſpecies of Strombus, viz. Auris Dianæ, *L.* with a black mouth, the Blackmoor's-lips, *Martyn, Vol.* LVXXVIII. 804. and LXXXVIII. 870. and another *undeſcribed*

1506 Three ſpecies of Oſtrea pecten, viz. Pallium, *L.* or royal Mantle, another rare one, and 2 odd valves of Peregrina, *S.* from the *South Seas*

1507 Twenty fine Univalves of various genera, amongſt which are Buccinum echinophorum, pomum, *L.* exoletum, Cithara (a variety of the Harp) granulatum, peregrinum, *S.* Conus generalis, *L.* or Flambeaux, and others *labelled*

1508 Four fine varieties of Mytilus ruſticus, *S.* or lilach Muſcle

1509 Fifteen Univalves of different genera, including Buccinum perdix, undatum, *L.* Cepa, *S.* Murex femorale, *L.* or Hog's-ſnout, Strombus pugilis, *L.* another, *Liſter*, 873. two young Cypræœ, &c.

1510 Five fine ſpecimens of Echinus, viz. Diadema, a variety of mamillatus from the *Mediterranean*; lucunter, and 2 eſculentus, *L.* one with it's ſpines

1511 Ten fine Bivalves, amongſt which are Mactra ſtriatula, *very rare*; Tellina radiata; Venus maculata, chione, *L.* dilatata, *S.* Chama gigas, &c.

1512 A fine pair of Cypræa exanthema, *L.* in a young ſtate (alſo Zebra, *L.*) from *Providence*

1513 Six cards of Mytili, viz. Lithophagus, bilocularis, perna, *L.* pictus, & citrinus, *S.*

1514 Three fine Ammonitæ, and one ditto, and a maſs of leſſer ones, having great part of their pearly ſhells, from *Dorſetſhire*

1515 A fine pair of Turbo pagodus, and a ſcarce variety of Strombus pugilis, *L.* from *Florida*

1516 Four beautiful varieties of Helix citrina, *L.*—*rare*

1517 A pair of ſcarce white Murices, and a mottled turret-ſhaped Helix, *non-deſcript and very rare*

1518 Nine cards of ſmall Bivalves, among which are Venus Borealis, *L.* roſtrata, & turgens, *S.* and 2 ſmall ſpecimens of Chama gigas, *L.* &c.

1519 Twenty-ſix cards of various Petrifactions, conſiſting of two very perfect ſpecimens of Strombus ſpinoſus, *L.* ſeveral Anomiæ, Aſteriæ, &c.

1520 Buccinum teſtudo & barbiton, *S.* Murex lampas, Bulla ovum, Cypræa arabica and mauritiana, *L.* in a young ſtate—*nine in all*

1521 Fourteen cards of various Bivalves of different genera, amongſt which are Venus literata, maculata, meretrix, edentula, Penſylvanica, *L.* Polita, Oſtrea varia, Tellina rigida, *S.* &c.

1522 Three fine ſpecies of Cancer, from the *Mediterranean*, viz. Dormia, *L.* a Sea Cray-fiſh, and the prickly Spider Crab

I N S E C T S.

1523 Various exotic Lepidopteræ, conſiſting of Papiliones, Phalenæ, and Sphinges

1524 Eight curious Grylli, amongſt which are Laurifolius, Myrtifolius, *L.* and others, from *Africa*

1525 Six beautiful Sphinges, among which are Terſſa, lineata, *Fabr.* 4 Phalenæ; 2 pair of Papilio Sennæ, *L.* and 2 more, *all exotic*

1526 Twenty-two ſpecimens of Hymenopteræ, chiefly of the Apis and Sphex genera, from *Africa*—*labelled*

1527 Various ſpecies of Cimex, chiefly from *Africa* and *Madeira*—*labelled*

1528 Two very fine ſpecimens of a large Phalena, *figured by Drury, Vol.* I. *pl.* XVIII. *fig.* 1. from *New York*

1529 Ten curious and rare Spiders, 2 Mutillæ, 2 wheel Cimices, and others

1530 A great variety of beautiful Papiliones, chiefly from *N. America*

1531 Fifteen fine Papiliones, among which are Niphe, Mneme, Antiopa, Aſteriæ, Hecabe, *L.* &c.

1532 A box of Inſects, chiefly of the Coleoptera and Hemiptera Claſſes, Britiſh and exotic

1533 Two fine ſpecimens of Gryllus Naſutus, *L.* from *China*

1534 A fine Cerambix damicornis, *L.* and 2 others of the ſame genus from *South America*—*all rare*

1535 A box of various Papiliones and Phalenæ, *chiefly exotic and labelled*
1536 Five curious Sphinges, from *Africa* and *Jamaica*
1537 A box of ſmall Inſects of various genera, chiefly Hymenopteræ and Dipteræ, *many of them labelled*
1538 Sundry curious Hemipteræ, among which are Nepa linearis, Blatta Orientalis, &c.
1539 Two very perfect ſpecimens of a large and rare ſpecies of ſphinx, from *New-York*
1540 A box of Coleopteræ of the genus meloe, *L.* and Lytta *Fabr.* *labelled*
1541 Various beautiful ſmall exotic Lepidopteræ, *many of them rare*
1542 Eighteen fine Scarabæi, *all exotic and labelled*
1543 Twenty-three fine Papiliones, chiefly from *N. America*
1544 Eighteen beautiful foreign Lepidopteræ, *principally from the neighbourhood of New-York*
1545 Fourteen curious and rare ſpecimens of various genera of the Coleoptera claſs, chiefly from *Africa* and the *Brazils*—*labelled*
1546 A pair of a beautiful large ſpecies of Sphinx, from *North America*—*very perfect*
1547 A fine pair of Phalena Luna, *L.* from *New-York*—*rare*
1548 Eleven rare and curious ſpecimens of Curculio, *labelled*, amongſt which are Vittatus, *L.* mangiferæ, *Fabr.* &c.
1549 An exceeding fine pair of Phalena Tau, *L.* from *New-York*—*rare*
1550 Another pair of Ditto, varying in colours, *alſo fine*

SHELLS, CORALS, &c.

1551 A very fine pair of Conus tendineus, *S.* from *Madagaſcar*—*very rare*
1552 Four fine ſpecies of Oſtrea Pectines, *all rare*
1553 Four cards, containing various rare ſpecies of the Genus Turbo
1554 Three fine ſpecies of Turbo, viz. two Chryſoſtomus, or Gold Mouth, Cochlus, and Argyroſtomus, *L.*
1555 Three fine ſpecimens of Pinna, viz. Dentata, *S.* from *Otaheite*, and 2 others
1556 Four curious and rare ſpecies of Venus, viz. Erycina, *L.* Mitis, rigida, and opima, *S.*
1557 Six very uncommon ſpecies of the Genus Murex, *undeſcribed*
1558 An exceeding fine pair of Helix Gualtierana, *L.*—*very rare*
1559 A very fine pair of the purple-mouthed Bulla achatina, *L.* from *Guinea*—*rare*
1560 *Mytilus Caſtaneus*, *S. Liſt.* 1055. 9. extremely ſcarce
1561 Two pair of very fine Turbo Delphinus, *L.* *different varieties*
1562 Eight fine ſpecies of Venus, viz. Scripta, deflorata, maculata, *L.* bifida, antiquata, *S.* and a fine Donax ſcortum, *L.*
1563 Seven ſpecies of Britiſh Crabs and Lobſters, *all perfect*
1564 Sixteen cards, containing various ſpecies of Nerita, amongſt which are Exuvia, coronata, radula, groſſa, *L.* &c.
1565 Two mamillated Echini, *one of them with it's ſpines*, from the *Mediterranean*, and an Echinus eſculentus, *L.*

1566 Fifteen cards of various Petrifactions, conſiſting of Anomites, Dentalia, &c.

1567 Three fine varieties of Spondylus Gæderopus, *L.* all from *China*

1568 Six curious ſpecies of Mactra, viz. Plicataria, *L.* eburnea, fragilis, &c. and a Solen Bullatus, *L.*—*very rare*

1569 A lock of the hair of the Angora Goat, horns of an Antelope, piece of the Birch Tree eaten by Beavers, quills of a Porcupine, two Hair Balls, &c.

1570 Sundry curious impreſſions of Ferns & other Vegetables in Slate, Iron Stone, &c.

SPARS, ORES, MINERALS, &c.

1571 A petrified Bird's Neſt, from *Saxony*, and a group of Cubic Fluors, with Lead Ore, &c. *one ſide of it poliſhed—Derbyſhire*

1572 Amethyſtine Spar, with Lead Ore, from the *Hartz*; white Marble, *Sky*; green Aſbeſtos, *Aberdeenſhire, poliſhed*; Manganeſe, from *Elba*; and Tin Ore, with Quartz, *Cornwall*

1573 A large and fine ſpecimen of black Hæmatites Iron Ore, from *Saxony*

1574 Four fine ſpecimens of Dendritæ in laminated Stones, *two of them counterparts*

1575 A ſmall block, and 6 ſlabs of Priſmatic Feldſpat, from the *Coaſt of Labradore*

1576 Seventeen beautiful poliſhed Spars, Fluors, Marbles, &c. from *Derbyſhire*

1577 Two curious ſparry Incruſtations on Vegetables

1578 A very uncommon ſpecies of Septarium, *one ſide poliſhed*

1579 A group of Amethyſts, powdered with Terra Ponderoſa, *Hungary*; a group of ſingular Spars, from the *Hartz*; cryſtallized Manganeſe, *Elba*, and Silver Ore with Cobalt, from *Ochill Hills, Scotland*

1580 A fine blue Marcaſite, from *Staffordſhire*, and a group of white 8-ſided Spars, from the *Hartz*

1581 A curious group of plated Fluors, with Terra Ponderoſa and Cryſtals, and another of large flatted 12-ſided Spars, *both fine*

1582 A large and fine natural Magnet, or Load-ſtone

1583 Fine native tranſparent Sulphur, from *Siberia—very rare*

1584 A Brazilian Pebble Cryſtal, internally of a red colour; 2 naturally-figured emeralds; cryſtallized red Silver Ore; a large and fine green Shirl, or Brazilian Emerald, and 3 leſſer ditto

1585 A curiouſly figured ſtalactitical Iron Ore, another reſembling an Agaric, and a ſpecimen of hacked Quartz, *all fine and rare*

1586 A fine ſpecimen of grey Silver Ore, from *Lorraine*, and Native Silver, in Spar, from *Norway*

1587 A large and fine ſpecimen of Iron Ore, the ſurface of which is formed into arboreſcent figures, finely coloured, from *Sayn*

SHELLS, CORALS, *&c.*

1588 A ſcarce variety of Capitaneus, *Knorr.* II. *pl.* VI*. *fig.* 3. a fine Miles, *L.* with it's *tufted Epidermis*, and another fine Cone

1589 Four

1589 Four ſpecies of Pinna, viz. Pectinata, from *Weymouth*, rotundata, *L.* nebuloſa, and an odd valve of Serrata, *S.*

1590 Three fine ſpecimens of Murex, viz. Cornutus, *L.* and a fine pair of the Cheveaux-de-frize Purpura of *Guinea—all rare*

1591 Four fine ſpecies of Echinus, with their ſpines, viz. Lacunoſus, *L.* mamillatus, *L.* of the *W. Indies*, *Rum.* 13. 4. and 2 others

1592 A large and fine Ammonites, with various futured chambers, and another with waved chambers

1593 A fine Madrepora labyrinthi-formis, *L.* or broad-ridged Brainſtone, from the *W. Indies*, and a fine Madrepora criſtata, *Ellis Zooph.* 31. 3.

1594 Five ſpecies of Echinus, viz. Spatagus, a *Weſt India* mamillatus, roſaceus, *L.* oblatus, and another *undeſcribed*

1595 A large and fine radiated Mactra, from the *Mediterranean*, a variety of Stultorum, *L.* according to *S.*

1596 A fine pair of Murices from *Otaheite—extremely ſcarce*

1597 Anomia truncata and craniolaris, *L.* upon a fragment of a Madrepore, and likewiſe the craniolaris in a Foſſil ſtate

1598 A fine pair of Murex tribulus, *L.* or thorny Woodcock, *rare*

1599 The white Duck's-bill Patella in three ſtages of growth, from *New Holland*, *Humph. Conch. pl. 7. fig. 3.—extremely rare*

1600 A large and fine Serpula penis, *L.* or Watering-pot, *very rare*

1601 *An extremely fine pair of a ſpecies of perforated Patella*, the only two that are known, named *Macroſchiſma*, *Humphrey's Conch. Plate 7. fig. 3. 3.*

1602 An exceeding fine ſpecimen of Helix ungulina, *L.—extremely ſcarce*

1603 *Venus Eroſa*, *S. a large and ſingular freſh water Bivalve, from* NewSouthWales, *extremely rare*

1604 *An exceedingly ſcarce ſpecies of Buccinum of the Harp kind*, undeſcribed

1605 A fine ſpecimen of a ſcarce variety of Mytilus hirundo, *L.* from *China*

1606 A box, lined with black wax, in which is arranged an aſſortment of Nautili, Buccina, Turbos, and other minute Foſſil ſhells, *ſome of them finely agatiſied*

END *of the* FIFTEENTH DAY'S SALE.

SIXTEENTH DAY'S SALE.

THURSDAY THE 11th OF MAY, 1786.

PETRIFACTIONS, CORALS, SHELLS, &c.

LOT

1607 TWO of a ſcarce variety of Helix citrina, *L.* and a pair of curious reverſe Helices, *Favanne, pl.* 63. *L.* 3.—*alſo rare*

1608 Two curious impreſſions of Plants on Coal Slate, from *Lancaſhire*, and a ſpecimen of Foſſil Wood

1609 A large Buccinum Galea, and two Murex tritonis, *L.* from the *Mediterranean*

1610 Fifteen fine Bivalves, among which are Mactra lutraria, ſtultorum, ſolida, *L.* oblongata, hians & compreſſa, *S.* Oſtrea Jacobæa, maxima, opercularis, *L.* carinata & diſtorta, *S.* &c.

1611 Two Strombus Gallus, 2 large Murex ramoſus, *L.* and 5 Cyprææ

1612 Nine cards of ſmall Echini of different ſpecies, *ſome of them rare*

1613 Two fine Ammonitæ, with curiouſly ramified Chambers, from *Somerſetſhire*

1614 Twenty-one cards, containing a great variety of ſpecies of Oſtrea pectines, *moſt of them labelled*

1615 A Balanus from *Italy*, an Alveolus of a Belemnites, a Siliquaſtrum in *Chalk*, a ſmall Echinus with ſome of it's ſpines, *alſo in Chalk*; a Pulley Buccinum, from *Maryland*; a Mytilus hirundo, *L.* in Limeſtone, and 8 other curious Petrifactions

1616 Twenty-five Univalves of various genera, amongſt which are Conus textile, Striatus, Turbo pica, Chryſoſtomus, Buccinum glaucus, Harpa, Voluta muſica, *L.* &c.

1617 A Meandritical, a Monk's Cowl, a Fiſtular, and various other curious Sponges

1618 A rare clouded Fig Murex, from *Florida*, and a fine Strombus, (the leſſer or white mouth Conch) from the *Weſt Indies*

1619 Venus meretrix, maculata & chione, *L.* Tellina interrupta, Cardium ſpinoſum, *S.* and 2 other Bivalves

1620 Three rare ſpecies of Conus in pairs, viz. Capitaneus *L.* *Knorr* II. 6. *fig.* 3. Leoninus, *ibid.* III. 12. 5. and Leonatus, *S.*

1621 Two fine ſpecimens of the purple Echinus lacunoſus of *Pennant*, *tab.* 35. one of them with it's ſpines, from *Weymouth*

1622 Three curious imperforated Ear ſhells, a Strombus allied to Epidromis, *L.* and 2 freſh-water Turbos, *all non-deſcript and rare*

1623 A fine tranſparent flinty Echinites pileatus, four Bivalves, a fine caſt of a ſpiral Shell, an Orthoceratites, from *Hinkelbeen* in *W. Gothland*, from *D'Avila's Collection*; an Ammonites, and a rare mamillated Echinus

1624 A large and fine pair of Bulla lignaria, *L.* *with the gizzard of one of them, a new discovery*; two of Bulla patula of *Pennant with ditto*; 4 Citrina, *S.* and three fine Murex corneus, *L.* all from *Weymouth*

1625 Alcyonium mamillosum, *Ellis Zooph.* 1. 4. from *Jamaica*; Millepora cellulosa, Tupipora musica, *L.* Corallina flabellum, *Ellis Zooph. tab.* 24. Madrepora hirtella, *ibid.* Isis hippuris, *L.* and others

1626 A pair of a scarce variety of Trochus Niloticus, *L.* and another scarce Trochus from the *South Seas*

1627 Twenty-nine cards of small Univalves of various genera, chiefly Volutæ, *and mostly labelled*

1628 Two fine species of Cancer, viz. Horridus of *Pennant*, *Pl.* 8. *fig.* 14. and a non-descript, *with the finger and thumb curiously crested*

1629 Thirty-eight cards of small Bivalves of various genera, chiefly Mytili, Venuses, Chamæ, & Ostreæ, *most of them labelled*

1630 Nine fine Univalves, viz. two Strombus auris Dianæ, Trochus solaris, two perspectivus, two Cypræa Stercorarius, and 2 Cypræa arabica, *L.*

1631 A very curious variety of Ostrea Malleus, *L.* called the mottled Hound's Ear, from *Pulo Condore—rare*

1632 Three fine Cowries, viz. a pair of Cypræa Talpa, and one of Mappa, *L.*

1633 Six fine Corals, viz. Isis hippuris, Millepora cellulosa, *L.* a variety of hippuris, Madrepora dubia, *Ellis Zooph.* and Rosea, *Ellis MSS.*

1634 Thirty-five cards of Univalves of various genera, chiefly Patellæ and Dentalia, *most of them labelled*

1635 Forty-two cards of small Buccina, *mostly labelled*

1636 A large and fine Echinus esculentus, *L.*

1637 Ten cards of Bivalves and Multivalves, of various genera, *some of them rare and labelled*

1638 Eight pair of fine large Neritæ, among which are Mamilla, canrena, albumen, *L.* &c.

1639 Four specimens of Hermit Lobsters, one of Astacus Norvegicus of *Pennant*, *Pl.* 11. and 2 others

1640 Seven fine Bivalves, viz. Tellina remies, Ostrea Pleuronectes, Arca pilosa, *L.* 2 Pinnæ, and a Venus

1641 Seventeen cards of fine Petrifactions, viz. Trichites from *Hedington*, several Fungitæ, a Mytilus, a Serpula, 3 Anomitæ, &c.

BRITISH and FOREIGN BIRDS.

1642 Ten pair of British Birds, of both sexes, among which are the Ring Ouzel; Picus villosus, *not before known to be British*; Sturnus Cinclus, Emberiza Nivalis; the red backed Butcher Bird; the Muscicapa Atricapilla, or Cold-finch, of *Pennant*; a single specimen of the Bohemian Chatterer; and the head and wings of Rallus Porzana, *L.* or lesser spotted Water Hen, &c.

1643 Forty-

1643 Forty-three ſpecimens of Engliſh Birds, among which are various ſpecies of Larks; the Sedge Bird of *Pennant*; the Petty Chaps; the Willow Wren; the red-headed Linnet; the Whin Chat; the Stone Chatterer; the golden-creſted Wren; the Black Cap; the ſmall ſpotted Woodpecker, &c.

1644 The beak of the Buceros Rhinocerus, or Rhinoceros Bird; ditto of the Albitorſs; Picus Major; the Baltimore Bird; two Humming Birds with their Neſts; the claws of the Fiſhing Hawk, and a ſkeleton of a bird

1645 Four Humming Birds, and two Neſts, one with Eggs

1646 The leaſt, and another ſpecies of Humming Bird, with their Neſts

1647 A curious green and purple-creſted Humming Bird

1648 The fiery-throated Humming Bird, with it's Neſt and Egg; another Humming Bird, and the Plumb-headed Parrot's head

1649 A beautiful crimſon-creſted Humming Bird, with a topazine throat, and it's neſt, *rare*

1650 Alcedo Galbula, or King's-fiſher, from the *Brazils*, and Oriolus Mexicanus, *L. both rare*

1651 Two Green Birds, with blue heads, from *South America—rare*

1652 Two birds of the Pipra genus, *(not in Linnæus)* black with white throats, from *Ditto—very rare*

1653 A pair of the Pipra Erythrocephala, *L.* or golden-headed Titmouſe, from *Ditto —rare*

1654 Two ſpecies of Humming Birds, viz. Trochilus Pegaſus, and Superciliosus, and Certhia Cærulea, *L.* from *Ditto*

1655 Two rare and beautiful Birds of the Finch kind, one green with a bright cheſnut head, a blue breaſt, and yellow pinions; the other with an olive back and yellow breaſt

1656 Pipra Leucocilla, or white crowned Brazillian Titmouſe, and Motacilla Cayana, *L.—both rare*

1657 Two fine ſpecimens of Trochilus Melliſugus, *L.* or Emerald throated Humming Birds, *rare*

1658 A fine pair of the Pipra Erythrocephala, *L.* or golden headed Titmouſe, from *South America—rare*

1659 A fine pair of Trochilus colubris, *L. male and female—rare*

1660 A fine Certhea Cærrulea, or Blue Creeper, and a Tanagra Chlorotica, *L.* both from *Surinam*, and *rare*

BRITISH and EXOTIC BIRDS in GLASS-CASES.

1661 The Parus biarmicus, *L.* or bearded Titmouſe, male and female; the Dartford Warbler, *Latham's Synopſis of Birds, page* 435. and Motacilla Hyppolais, *L.* or Petty Chaps, *in* 3 *caſes*

1662 Picus Minor, *L.* or leſſer ſpotted Woodpecker; Motacilla Hirundinacea, a *new Britiſh bird with it's neſt and egg—See Mr. Lightfoot, in Philoſ. Tranſactions*, 1785, and a Pippet Lark, *in* 3 *caſes*

1663 Two fine Tit-Larks, *in* 2 *caſes*

1664 Two curious birds of the Certhia genus, from *Sandwich Iſlands—a new ſpecies*

1665 The Emberiza Nivalis, *L.* or Snow Bunting, *male and female—rare*

1666 Two fine red birds, with black wings and tails, of the Certhia genus, from *Sandwich Iſlands—a new ſpecies*

1667 *A curious non-deſcript bird of the Upupa genus, green and purple, with a long white ſpotted tail*

1668 A fine Tantalus Ruber, *L.* or ſcarlet Curlew, from *South America—rare*

1669 A large and fine creſted Grebe, with it's wings extended, *in a neat mahogany glaſs caſe, with a looking-glaſs back, lock and key*

1670 Another fine Tantalus ruber, *L.* or ſcarlet Curlew, from *South America—rare*

SEPTARIA, SPARS, CRYSTALS, ORES, &c.

1671 A ſection of a very large and fine Septarium, compoſed of a dark-coloured Clay, with rich yellow Septa, from *Dorſetſhire, poliſhed*

1672 A large and fine ſpecimen of coloured Mundic, from *Staffordſhire*, and a group of three large Cubes of Amethyſtine Fluor, coated and bordered with brown Terra ponderoſa, from *Cumberland*

1673 A large and fine ſpecimen of the Marmaroides Dendropotamites of *Da Coſta, (See his Hiſtory of Foſſils)* or Landſcape Marble, from *Cottam*, near *Briſtol, poliſhed*

1674 Solid Ore of Antimony, finely coloured, from *Hungary*; white ſpathoſe Lead Ore, *Scotland*; Peacock Coal, *Ireland*; and a cavernous Stone, with yellow Cryſtals, *Glouceſterſhire*

1675 Two different Septaria; a diced Lead Ore with Cubic Fluors, Spars, and Marcaſites; a group of Cryſtals with Terra Ponderoſa; a Bruſh Iron Ore, *Foreſt of Dean*; and a ſingular Spar from the *Hartz*

1676 A very large and fine botryoid ſpecimen of Ochra Ærugo, *L.* or cryſtallized green velvet Copper Ore, from *Thuringia*

1677 Part of a very fine and large Cube of Marcaſite, with a ferruginous coat

1678 Blue Rock Salt, from *Spain*, and a group of Cryſtals, with columnar Spars, cryſtallized Tin Ore, Marcaſites, &c. *Saxony*

1679 A fine plated Calamine; a coloured ſolid Biſmuth Ore, from *Johan Georgen Stadt*; and a fine black ſtalactitical Hæmatites Iron Ore, *Saxony*

1680 An exceeding fine ſpecimen of brown cryſtallized Terra Ponderoſa, from *Saxony—rare*

1681 A very curious and rare Aqua Marine ſtalactitical Spar

1682 A curious group of white and yellow 12-ſided Spars, from *Saxony*

1683 A large and fine ſpecimen of coloured dendritical Copper Ore, in a neat Terra Ponderoſa, from *Thuringia*

1684 A curious bliſtered Hæmatites Iron Ore, incloſing Ochre, from *Saxony*

1685 A ſection of a rare and curious green and white Cryſtal, *poliſhed*

1686 Solid Cobalt with Spar, from the *Hartz*, and a curiouſly figured Iron Ore from *Sayn*

1687 A large and fine ſpecimen of cryſtallized Antimony, *rare*

1688 Spathoſe Lead Ore, tinged with Iron Ore, from *Alſatia—rare*

1689 A fine ſtellated Manganeſe, with Terra ponderoſa, from the *Hartz*

1690 A curious green cryſtalized Copper Ore, with Iron Ore, from *Thuringia*

1691 Fine blue Copper Ore, formed in large Cryſtals, and intermixed with white ſpathoſe Lead Ore, *rare*

1692 A ſingular group of brown columnar truncated Spars, from the *Hartz*

1693 A curious ſpecimen of native Silver, and a fine blue capillary native Silver, *extremely ſcarce*

1694 Groups of curiouſly figured Spars on a plated Terra ponderoſa, ſprinkled with Marcaſites, from the *Hartz*

CURIOUS SHELLS, CORALS, &c.

1695 A very large Buccinum cornutum, and a fine & large pair of Strombus gigas, *L.*

1696 Two fine ſpecimens of Pholas Dactylus, *L.* and a group of others in their native beds

1697 A fine pair of Helix Perverſa, *L.* from *China*, & another rare Helix from *Guinea*

1698 A curious and rare white Mactra from *Guinea—non-deſcript*

1699 A very large and fine Voluta Auris Midæ, *L.* or Midas's Ear, from *Malacca—very rare*

1700 Nine fine Oſtrea Pectines, viz. Lima, *L.* ſanguinea, carinata, and tenera, *S.* &c.

1701 Two very fine pairs of Turbo Delphinus, *L.—different varties*

1702 Three fine ſpecies of Anomia, viz. Truncata, terebratula, *with curious ſerpulæ adhering*, and Diſtorta, *S.*

1703 Two ſpecies of Buccinum, viz. Bombycinum and indutum, *S.* both from the *South Seas*, and *rare—Martyn, Vol.* II. *fig.*

1704 A very fine ſpecimen of Chama Arcinella, or thorny Heart, *rare*

1705 Four cards of rare ſpecies of Voluta, viz. Sanguiſuga, filaris, *L.* filoſa, *S. Martyn, Vol.* I. *fig.* 22. *l.* Sponſa, muſtelina ſcolopax, & grumoſa, *S.*

1706 A large and fine ſlab of Marble, replete with large and ſmall Ammonites, chiefly of one ſpecies, ſome with their ſhells finely preſerved, *one ſide poliſhed, mounted in a neat frame, with braſs border, and turning on braſs hinges in order to ſhew both ſides*, from *Dorſetſhire*

1707 A pair of large Strombus gigas, and another of Buccinum nodaſum, *L.*

1708 Five cards of different ſpecies of Chama, viz. Antiquata, oblonga, *L.* elongata, and decora, *S.—rare*

1709 Patella Calyptra, *Martyn, Vol.* I. *fig.* 18. *k.* another rare ſpecies of Patella, and 7 other curious and rare Univalves

1710 A curious muricated branched Sponge, and a ſingular meandritical Sponge, *both very rare*

1711 Voluta pyrum, *L.* and angulata, *S. Martyn, Vol.* IV. 1325.—*both rare*

1712 Four cards of rare ſpecies of Voluta, viz. a ſmall pair of Mitra Papalis, *L.* two angulata, two opaca, one nocturna, *S.* and one more

1713 A very fine Cardium Cardiſſa, *L.* or Venus's Heart Cockle, *rare*

1714 A fine pair of Conus araneoſus, *S.* or Spider's Web Cones, from *China—rare, Martyn, Vol.* II. 676.

1715 *Patella Squama, the Fiſh-ſcale Limpet*, non-deſcript, out of the celebrated *Linnæus's* Collection, *extremely ſcarce*

1716 *An*

1716 *An Echinites Pileatus, remarkable for having only four rays, unique*

1717 *A curious ſpecies of Voluta, allied to Auris Judæ, L.—unique*

1718 *A large and fine, and 2 ſmall ſpecimens of Patella Unguis, L. (Mytilus Lingua, or green Duck's-Bill Limpet, S.) Humphrey's Conchology, Pl. 2. fig. 2. from Amboyna——extremely ſcarce*

1719 *A neat walnut-tree Cabinet, on four eagle clawed feet, containing twenty drawers, curiouſly divided into a variety of figures, eighteen of them with deal, and two with glaſs covers; including a moſt beautiful aſſortment of Marine Shells from the Iſland of Minorca, elegantly arranged; the particulars of which are as follows, viz*

DRAWER

I. The Arms of his late Royal Highneſs William Duke of Cumberland, curiouſly done in Shell-work—*a moſt elaborate performance, by a private Soldier*

II. A variety of Dentalia, Tellinæ, Oſtreæ Pectines, Neritæ, Turbos, Haliotis, and other genera

III. Various ſpecies of Oſtreæ Pectines, of the moſt beautiful colours

IV. Ditto

V. Ditto

VI. Ditto

VII. Whole-length Portraits of the late and preſent Viſcount Mount-Edgecombe, repreſented coming out of the Gate of St. Phillip's Caſtle, at *Minorca*, with two Grenadiers ſaluting them—*the whole finely done in Shell-work*

VIII. A great variety of beautiful ſpecies of Arca, Tellina, and Venus

IX. Various ſpecies of Oſtreæ Pectines, rich in colour

X. Ditto, chiefly of Opercularis, *L.* all choſen ſpecimens, exhibiting beautiful and elegantly figured varieties

XI. Ditto, principally of the thin yellow, and other Butterflies Wing Pectens, extremely beautiful

XII. Ditto, all of the great Butterflies Wings, ſhewing the moſt elegant varieties of the ſpecies.

XIII. Ditto, all of the rough Butterflies Wings, and contain the moſt beautiful varieties of the ſpecies

XIV. Ditto, all of Varia, *L.* chiefly the Orange, ſcarlet, yellow, and beautifully variegated ſpecimens of that kind

XV. Ditto, all of that moſt beautiful ſpecies, the leſſer Butterflies Wing, and contains the rich yellow, brown, pink, and variegated varieties, with ſix caſes of the *Clio, L.* or Venus's Chariots, *a new genus of Shells*

XVI. Various ſhells of different genera, ſome ſpecimens of Coral, Byſſus of the Pinna, &c.

XVII. Ditto, with ſome Hippocampi of different ſizes

XVIII. Ditto, chiefly Dentalia, Helix Janthina, Bulla citrina, Helix viridis, Buccinum neretoideum, Turbo pullus, Patella fiſſura, ſome red Coral, &c.

XIX. Ditto, with ſome Antipathes, red Coral, &c.

XX. Two Murex Tritonis, two Murex Olearium; Echinus ſpatagus; the ſkeleton of a fiſh, perhaps the Muræna Helena of the Ancients, &c.

END *of the* SIXTEENTH DAY'S SALE.

SEVENTEENTH DAY'S SALE.

FRIDAY THE 12th OF MAY, 1786.

CABINETS, &c.

	LOT	
17. 0	1720	A Wainſcot table, with a deal cabinet for ſhells with drawers — Cash
2. 12. 0	1721	A wainſcot cabinet for inſects, the drawers lined and glazed — Do
6. 0. 0	1722	Two wainſcot preſſes, with ſhelves — do
1. 7. 0	1723	A mahogany writing table, with drawer and ſlider — do
4. 10. 0	1724	A ditto dreſſing table, with folding top, glaſs, boxes, and drawers, compleat — do
3. 12. 6	1725	A jewel cabinet, the front marble, with drawers — Lee
2. 0. 0	1726	A looking-glaſs in a tortoiſe-ſhell frame, and a ditto in a mahogany ſwing frame, with a drawer — Cash
2. 2. 0	1727	A writing table, with a falling leaf — do
3. 0. 0	1728	A ſmall mahogany ſhell cabinet, with 7 drawers, and covers — Burne
2. 15. 0	1729	A ditto, with 24 drawers — do
5. 15. 6	1730	A ditto, with drawers, and folding doors — Cash
1. 7. 0	1731	An angular ditto, with 6 drawers — do
7. 10. 0	1732	Two cabinets with ſliding doors — Burne
3. 3. 0	1733	A ditto, with folding doors — do
3. 17. 6	1734	A book-caſe, with drawers, and folding doors at the top, open work — Cash
10. 15. 0	1735	A cabinet for ſhells, with drawers, vaneered with fine wood, and folding doors — Ward
12. 0. 0	1736	A ditto, with upper part, ſhaped top, and glaſs doors — Cash
15. 0. 0	1737	*Two very handſome mahogany cabinets, with drawers, of beautiful wood, with upper parts of plate glaſs, the back plate ſilvered* — Lyſon
9. 9. 0	1738	*One ditto, with* 18 *drawers ditto, and folding ditto doors*—fine wood — Thompſon
14. 0. 0	1739	*An exceeding handſome large cabinet, with* 36 *drawers and folding doors, vaneered with pigeon wood, &c. and upper part with folding doors and plate glaſs, with ſhelves inſide* — Lyſon

FINE OLD CHINA.

19. 0	1740	Two large blue japan diſhes — Cash
1. 12. 0	1741	A black diſh, a round tureen and cover, a waſh-hand baſon, 4 tea pots, a ſerpentine ſtone tea-pot and ſugar diſh, 2 ear-ſhape compotiers, and 3 japan leaves — do
1. 10. 0	1742	Two tea-pots, a ſugar diſh and cover, 7 chocolate cups, a Chelſea cup and ſaucer, 10 japan ſaucers and 7 cups, and a ſaffron pot and patty — Lee
2. 14. 0	1743	A brown edge japan diſh, 6 bowls, various, 8 blue and white plates, and 5 odd ditto — Cash

1744 Twelve

3. 4. 0	1744	Twelve trays and patties, of various ſhapes, and 5 brown edge diſhes	Cash
2. 15. 0	1745	Thirty-three odd ſaucers, 52 ſundry cups, 2 brown cups and ſaucers, a baſon, and 2 odd pieces	Do
3. 17. 6	1746	Six cups and ſaucers, brown outſides, a Dreſden cup and ſaucer, 6 brown ground black and gold cups, 4 ſaucers, 6 pannel mazarine blue chocolate cups, a St. Cloux cup and ſaucer, 2 blue japan cups, 3 ſmall baſons, 3 odd cups, a tea-pot ſilver ſpout, a crucifix ſaucer, and a tray	Do
2. 2. 0	1747	*Six fine two-handle mazarine blue and gold cups of the Chelſea porcelain, and 2 fine brown edged baſons*	Do
1. 0. 0	1748	Four coloured japan plates, various, and 3 fine brown edge ditto	Bond
1. 11. 0	1749	Two brown edge diſhes, 2 fine ſcollopped ditto with dragons, a brown edge plate, and a ſcollopped ditto	Jones
1. 3. 6	1750	A pair of curious patties, brown rims, 2 octagon ditto, and 2 odd ditto	Cash
1. 19. 0	1751	Two fine white beakers, 2 perfume pots and plates, 2 open-work baſkets, and 2 perfume pots with honey-comb covers	Do
2. 5. 0	1752	A coloured japan cream bowl, a brown edged octagon, and a fluted bowl	Do
1. 11. 6	1753	Four fine coloured japan diſhes and a basket	Do
4. 10. 0	1754	*A pair of exceeding fine ſexagon bowls, inlaid with mother-of-pearl, a green ground bowl, a yellow ground ditto, a brown baſon, and 2 curious clouded half-pint ditto*	Do
5. 2. 6	1755	*A pair of fine ſhaped baſons and ſaucers, and 2 fine patties*	Do
2. 2. 0	1756	Two fine brown edged octagon patties, 2 ten ſquare ditto with ſcarlet dragons, and 2 fluted boat-ſhape compotiers	Thompson
2. 15. 6	1757	A pair of fine ſquare character trays, 2 coloured brown edged baſons, and 2 fluted image ſaucers	Jones
2. 6. 0	1758	A pair of white ſugar diſhes and covers, 2 pierced perfume pots, 5 emboſſed cups, and a pair of two-handle ditto	Cash
1. 11. 6	1759	Twelve ſcollopped brown edge ſaucers, 4 ditto cups and ſaucers, 2 key-hole pattern cups and ſaucers, 12 odd cups, and 2 odd pieces	Jones
4. 17. 6	1760	Two curious emboſſed tea-pots, a brown image ditto, 2 green baſons, 3 crackled ſaucers, a plate, 2 japan baſons, 4 half-pint baſons, and 2 curious ſaucers with ſilver inſides	Cash
13. 0. 0	1761	Three large and curious purple pieces of ornamental china, with ſpouts	Jones
6. 15. 0	1762	*Two very curious purple and pea green monkey ornamental tea-pots*	Cash
7. 7. 0	1763	*Two curious black ground flower-pots, inlaid with mother-of-pearl, 2 claret colour ditto, 2 bottles, 4 curious figures, 2 lion bottles, and 8 other pieces*	Do
10. 10. 0	1764	*Three very curious ſea-green reed-pattern perfume pots*	Do
1. 5. 0	1765	Two large blue and white beakers, and an image row waggon	Jones
1. 8. 0	1766	A ſea-green bottle, 2 canniſters, 2 cups and covers, 3 mazarine jars, 2 covers, a blue and white ditto and cover, 2 monkey flower-pots, and 4 various pieces	Cash

VARIOUS CURIOSITIES.

3. 3. 0	1767	A pair of brilliant cut cryſtal luſtres, for 2 lights each, with gilt ſockets	Glover
2. 10. 0	1768	A pair of ditto ſmaller ditto ditto	Do

1769 A

14. 0	1769	A pair of Chineſe figures made of *Stealites*	Cash
1. 17. 0	1770	A very good convex mirror in an ebony frame—glaſs 12 inches in diameter	Do
4. 4. 0	1771	A very curious Eaſtern tobacco-pipe, with ſilver pipe, cover, and ornaments, and a ditto pipe with ſilver ornaments; the pipe in a glaſs bottle, with a ſilver foot	Do
2. 11. 0	1772	*A piece of ivory turning of extraordinary workmanſhip, with a glaſs ſhade, upon an ebony pedeſtal*	Tyzen
3. 14. 6	1773	Three hundred and 4 very curious impreſſions of antique heads and other ſubjects, in different coloured compoſitions	Do
14. 0	1774	A very fine inlaid tortoiſe-ſhell toothpick caſe	Cash
10. 0	1775	A ſilver ditto	Do
1. 4. 6	1776	An amber ditto, mounted in gold	Tomkinſon
2. 16. 0	1777	A ſteel ditto, inlaid and lined with ditto	Tyzen
3. 6. 0	1778	*A beautiful gold ditto*, wt. 15 penny-wts. 19 grs.	Cash
7. 2. 6	1779	*Five pieces of fine gold filligree*, about 1 oz. $\frac{3}{4}$	Tomkinſon
1. 2. 6	1780	A magnifying glaſs, mounted in ſilver and mother-of pearl, and one ditto in tortoiſe-ſhell	Cash
1. 14. 0	1781	A ſilver filligree horn-book, an enamelled ſmelling-bottle, a blood-ſtone locket in gold, and a compoſition egg	Do
1. 18. 0	1782	A pen-knife with amber and gold handle, and a gold knife with amber handle	Denis
2. 15. 0	1783	A gold knife with roſe-wood handle, and a ſteel ditto with ditto	Cash
1. 5. 0	1784	A ſteel knife, with a beautiful gold and ſilver handle	Do
1. 6. 0	1785	A beautiful blue and gold ſmelling bottle, with gold top	Dorset
1. 6. 0	1786	A ditto purple, with gold top, ſtopper, chain, and foot	Do
8. 0. 6	1787	*A fine gold ſpoon, ditto rule, thimble, and patch box, and a ſmall ditto tooth-pick caſe*, weight 2 ounces	Watſon
6. 8. 6	1788	A ſteel chain, with very beautiful inſtruments, mounted in gold, with blue dog-ſkin caſes	Tyzen

CURIOUS SNUFF-BOXES.

1. 4. 0	1789	Seven ſnuff-boxes of tortoiſe-ſhell, papier machee, &c.	Cash
2. 17. 0	1790	A beautiful tortoiſe-ſhell and gold turned box	Tomkinſon
2. 14. 0	1791	A curious carved ivory box and a tortoiſe-ſhell ditto	Cash
13. 6	1792	A papier machee and gold ditto	Do
1. 9. 0	1793	A japan ditto ditto	Do
7. 6	1794	A ſilver ditto, wt. 1 oz. 7 dwt. 11 gr.	Flores
2. 10. 0	1795	A curious china ditto, in gold	Tomkinſon
5. 12. 6	1796	*A beautiful gold and red enamelled ditto, with a tree in hair, in a medallion*, weight 2 oz. 6 dwt. 2 gr,	Douglaſs
6. 6. 0	1797	*A fine cryſtal ditto, in gold, with a fine enamelled top, painted on both ſides*	Cash
5. 5. 0	1798	A fine agate ditto, in gold	Do
3. 5. 0	1799	A mocoa ditto ditto	Do
5. 15. 6	1800	A curious ſhell ditto, ditto	Do
3. 16. 0	1801	A curious ſnail ditto	Do

9.·07.·0	1802	A very fine agate ditto, mounted in gold	Lash
1.·10.·0	1803	A ditto egg-ſhape ditto ditto	Rundell
3.·13.·6	1804	*A beautiful gold enamelled ditto, heart ſhape*	Do
2.·3.·0	1805	A curious tortoiſe-ſhell inlaid ditto, in gold	Do
1.·3.·6	1806	A horn ditto, gold mounted, and inlaid with mother-of-pearl	Do
6.·6.·0	1807	*A very remarkable fine white carnelian box, mounted in gold*	Do
2.·10.·0	1808	A fine amber ditto in ditto	Do
4.·10.·0	1809	A curious blood-ſtone ditto ditto	Burze
5.·7.·6	1810	A beautiful compoſition ditto ditto	Rundell
3.·16.·0	1811	An agate ditto ditto	Do
5.·15.·6	1812	A ditto ditto	Do
9.·2.·6	1813	*An exceeding finely chaſed gold ditto, with different coloured gold*, wt. 2 oz. 15 dwt. 5 gr.	Do
6.·0.·0	1814	A gold box, wt. 1 oz. 13 dwts. 18 gr.	Do
5.·15.·6	1815	A fine mocoa ditto, mounted in gold	Do
7.·2.·6	1816	*A very curious gold chaſed ditto, in form of an oyſter*, wt. 1 oz. 17 dwt.	Watson
7.·7.·0	1817	*A beautiful gold enamelled ditto*, wt. 2 oz. 19 dwt. 18 gr.	Rundell
5.·7.·6	1818	A ditto ſhell box, in gold, with a carnelian top	Lash
5.·7.·6	1819	*A very beautiful mother-of-pearl ditto, mounted in gold, and very curiouſly carved and inlaid with gold*	Do

396.·4.·6

END *of the* SEVENTEENTH DAY'S SALE.

EIGHTEENTH

EIGHTEENTH DAY'S SALE,

SATURDAY THE 13th OF MAY, 1786.

ECHINI, SHELLS, PETRIFACTIONS, CORALS, &c.

LOT

1820 TWENTY Univalves of various genera, among which are Strombus luhuanus, of bloody mouth, a young one of Gigas, Voluta veſpertilio, Trochus maculatus, *L.* &c.

1821 Six curious and fine ſpecimens of Echinus, viz. Roſaceus, placenta, and three varieties of orbiculus, *L.*

1822 A ſcarce variety of Trochus Maculatus, an Haliotis Midæ, and the great Oriental Snake Turbo

1823 Twelve cards of Foſſil ſhells, containing Belemnites, Anomites, Pectenites, Mytili, &c.

1824 Buccinum Galea, from the *Mediterranean*; Murex Tritonis, and Buccinum tuberoſum, from the *Weſt Indies*

1825 A large and fine Ammonites, with it's curious ſutured chambers ſeperated, from the neighbourhood of *Bath*

1826 Four rare Univalves, viz. Helix Amarula, Nerita Albumen, *L.* and a pair of Buccinum atrum, *S.*

1827 A ſmall but very curious white ſpiny Murex, *undeſcribed*, from *New Zealand*, and a pair of a non-deſcript Helix, with a high-ridged ſpire, *extremely rare*

1828 Five cards, containing three ſpecies of Pholas, viz. Striatus, *L.* puſillus, & pyropyraceus, *S.* and one more incloſed in wood, and 2 kinds of ſcarce Myæ

1829 Twenty one cards containing various ſpecies of ſmall Buccina, *all labelled*

1830 Twelve cards, containing various ſpecies of Balanus, *S.* (Lepas, *L.*) among which are Balanoides, clavatus, ponderoſus, rugoſus, intertextus, *S.* &c.

1831 A very large and fine ſpecimen of the ſhagreen Trochus, from *New Zealand*, *very rare—Martyn, Vol.* II. *fig.*

1832 Four cards of rare Univalves, viz. Murex Javanus, Nerita exuvia, a pair of orange-mouth Turbos, an uncommon variety of T. Pagodus, and 2 ſmall uncoated ſpecimens of Nautilus Pompilius, *L.*

1833 Twenty cards of fine Univalves of various genera, among which are 2 Voluta Scafa, Conus arenatus, two Buccinum turgidum, *S.* or ſpotted Whilk, from *N. Zealand*, *Martyn*, *Vol.* II. *fig.* &c.

1834 A variety of Mytilus Margaritiferus, *L.* or leſſer ſpecies of the great Oriental mother-of pearl ſhell, from *China*

1835 A fine pair of the pink-mouth large Surinam Helix, figured by *Liſter*, 1005. 1. *Journey to Paris*, *tab.* 3.

1836 Various Engliſh Bivalves, conſiſting chiefly of Oſtreæ pectines, and Mactræ, *labelled*

1837 Sixteen ſpecimens of various ſpecies of Aſterias

1838 A very large and ſcarce variety of Trochus niloticus, *L.* in it's native ſtate, from *Pulo Condore*

1839 Six rare ſpecies of Cancer, among which are Maculatus, longimanus, *L.* the ſquare bodied Crab, and 3 more

1840 Thirty-three cards, containing various ſpecies of ſmall Voluta, *labelled*

1841 Two fine Strombus Scorpius, *L. in different ſtages of growth—rare*

1842 Five cards of fine ſpecimens of Mytilus hirundo, *L.* and avicula, *S.*

1843 A poliſhed Limpet of the firſt magnitude, ſuppoſed to be the Muſhroom ſpecies, 7 ¼ inches by 5 ½ inches

1844 Four fine Bivalves, viz. Mya declivis of *Pennant*, a ſcarce variety of Mactra Stultorum, *L.* Arca Scripta, of *Born*, *cæs.* 6. 1. and a rare Venus from *Guinea*

1845 A fine pair of Conus granulatus, *L.* a pair of Murices allied to Javanus, and another ſcarce ſhell

1846 Two fine ſpecimens of the ſcarlet-mouth Trochus Solaris, from *China—very rare*

1847 A pair of large and fine Murex tribulus, *L.* or thorny Woodcock, *rare*

1848 Four cards of Univalves, amongſt which are Helix Scarabæus, *L.* two Buccinum Fimbriatum, *S.* (the brown Seal's Paw) the foliated Purpura, a new ſpecies from the *N. W. Coaſt of America*, an undeſcribed Patella from *New Zealand*, and two other rare ſhells

1849 A pair of the Zebra, and another variety of Conus Capitaneus, *L.* having their Epidermides, *fine*

1850 Eight cards, containing different ſpecies of Mytilus, viz. Modiolus, *L.* inæqualis, gibbus, carinatus, tumidus, & hians, *S.—all rare*

1851 A large and fine fluted Turbo, with it's curious Operculum, from *New Zealand*, and another undeſcribed Turbo, *both very rare*

1852 Four fine Echini, viz. Lacunoſus, mamillatus, eſculentus, *L.* &c.

1853 A fine red and yellow Spondylus Gæderopus, *L.* on it's native rock, from the *W. Indies*

1854 Fifteen cards, containing various ſmall ſpecies of Chiton, *labelled*

1855 The Skull of the Sus Barbaruſſa, *L.* or Indian Hog, from *South America—very rare*

1856 A fine ſpecimen of the *Cone in Cone* Coral, and a branched ſtellated Coral, both from *Derbyſhire*, and *poliſhed*

CRYSTALS, SPARS, ORES, &c.

1857 A richly coloured cryſtallized Manganeze, from *Elbe*, and a group of Cryſtals, *Cornwall*

1858 Two fine ſpecimens of Amethyſtine Fluors, from *Derbyſhire—poliſhed*

1859 Two curious ſparry incruſtations, one from *Bohemia*; red Granate, *Scotland*; coloured Copper Ore, from the *Hartz*, Tin Ore, *Cornwall*, &c.

1860 A large and fine ſpecimen of white Amianthus, and ſome looſe ditto, from the *Pyrences*

1861 Reſin Tin Grains, from *Ehrenfriederſdorff*, in *Saxony*; white Tin Ore, *Bohemia*; *both very rare*, and a cryſtallized Manganeſe, *Elbe*

1862 Two fine ſpecimens of cryſtallized vitreſcent Silver Ore, from *Freyburg*, in *Saxony*

1863 Plumoſe grey Silver Ore, with plated Terra Ponderoſa, from *Freyburg*, and a fine ſpecimen of Lead Ore, rich in Silver

1864 A large white hollow Flint, the inſide of which is finely cryſtallized, and a fine orbicular ſpecimen of Amethyſtine Cubic Fluors, poliſhed, from *Derbyſhire*

1865 Cryſtallized Manganeſe, with ferruginous Cryſtals, from *Elbe*, a ſingular group of red Cryſtals, a fine Peacock Coal, and 3 others

1866 Tranſparent Blend, from *Saxony*; a group of nummular Spars, with vitreous Silver Ore, *Ditto*, and a finely coloured ſtalactitical Marcaſite

1867 Netted native Silver, and a fine cryſtallized vitreous Silver Ore, both from *Saxony*

1868 A ſingular group of minute Cryſtals, on Quartz, *Saxony*; and a curiouſly figured Terra ponderoſa on Marcaſites, *Hungary*

1869 A fine and rich ſpecimen of cryſtallized red Silver Ore, from *Saxony*

1870 Blue Marcaſites, *Staffordſhire*; two fine ſpecimens of cryſtallized miſpickel, *Saxony*, and a curious ramified Spar

1871 A group of dark purple Cubic Fluors, *Saxony*; Suber montanum, *Ditto*; green Aſbeſtos, *Scotland*; Silver Ore, *Ditto*, and various others

1872 A group of curious pale green plated Spars on a Terra Ponderoſa, from *Saxony*

SHELLS, CANCERI, CORALS, &c.

1873 A neat ſmall pair of Voluta Ancilla, *S.* from the *Straits of Magellan*, *very rare*, *D'Avila's Catalogue*, *Vol. I. pl. 8. fig. 5.*

1874 A pair of large and fine Murex Babylonius, *L.* from *China*, and a ſcarce white Tower of Babel ſhell, from the *Straits of Magellan*

1875 A very large and fine Cockſcomb Oyſter in a foſſil ſtate, from *Jamaica*, *very rare*

1876 Cancer Dormia, *L.* male and female, *very fine and rare*

1877 Six cards, containing 9 fine and rare Patellæ

1878 A very large and fine Bulla achatina, *L.* or broad-ſtriped Zebra Land Snail, from the *Coaſt of Guinea*

1879 Two Chama grphoides, *L.* adhering to an old Gorgonia, which, as well as the Shells, is over-run with a fine Millepora alcicornis, *L.* *very curious*

1880 A large and exceeding fine ſpecimen of Pinna nobilis, with it's byſſus, *L.* from the *Mediterranean*

1881 A fine Serpula, with a Millepora celluloſa, *L.* on it, adhering to the caſe of a Scolopendra marina; another Serpula from the *Mediterranean*, and a large white Oriental Serpula

1882 Oſtrea

1881 Oſtrea Jacobæa, Arca piloſa, Venus chione, *L.* and Cardium plebeium, *S.* all from the *Mediterranean*, and *fine*

1883 An exceeding fine pair of Conus literatus, *L.* or great ſpotted Hebraica, in their native ſtate, from *Otaheite*

1884 Three fine ſpecies of Cardium, viz. Serratum, *L.* Dentex, and Tenerum, *S. rare*

1885 A very fine pair of a ſcarce variety of Murex ramoſus, *L.* or Brocoli-leaf Purpura, from *Martinique*

1886 Oſtrea Pallium, or Royal Mantle Pecten, and Oſtrea Radula, *L.* or Ducal Mantle, *both fine*

1887 A fine pair of a ſcarce undeſcribed ſpecies of terreſtrial Helix, from *Madagaſcar*, and a curious variety of Bulla Virginea, *L.*

BRITISH AND EXOTIC INSECTS.

1888 A box of Britiſh Inſects, chiefly of the Lepidoptera claſs, among which are Pap. betulæ, rubi, quercus, Phal. coſſus, œſculi, vinulæ, maurus, monacha, deraſa, ſome ſcarce Tiniæ, &c. *all in good preſervation*

1889 A large box of exotic Lepidopteræ, chiefly Papiliones and Sphinges

1890 Various ſpecies of Engliſh Inſects of the Hymenoptera and Neuroptera claſſes, *ſome of them named*

1891 Fourteen ſpecies of Britiſh Coleopteræ, chiefly of the Cerambyx and Leptura genera, *amongſt which is that rare and curious Inſect the* Mordella Paradoxa, *and* Attelabus Apiarius, *L.*

1892 Various ſmall ſpecies of Lepidoptera, chiefly foreign, *moſt of them labelled*

1893 A box of various ſpecies of exotic Coleopteræ, chiefly Scarabæi, *ſome of them rare*; among which are Nitidus, tetradactylus, æruginoſus, ſabuloſus, *L.* Trox ſuberoſus, Mel. viridis, *Fabr.* &c.

1894 Various ſpecies of ſmall Coleoptera and Hemiptera, *all exotic*, among which are Elater noctilucus, Ceramb. oculatus, Lamp. latiſſima, bicolor, Chinenſis, roſtrata, coruſca, marginata, *L.* &c.

1895 Ten curious and rare ſpecies of exotic Papiliones, amongſt which are Phaeton, ſerina, Medea, Egæa, *Fabr.* &c.

1896 A curious and rare ſpecies of Mantis, *undeſcribed by Linnæus*

1897 Three very rare Papiliones, two of them nearly allied to Proteſilaus, *L.* but diſtinct

1898 Two pair of curious Cimices, viz. Criſtatus, *L.* and another, *rare*

1899 Eight uncommon ſpecies of the Sphex and Ichneumon kind, from *Africa* and the *E. Indies*

1900 A fine pair of Sylpha Veſpilio, *N. America*, a Bupreſtis hirta, *L.* and 6 other rare ſpecies from *Africa*

1901 C. globoſus, *Fab. Entom. p.* 153. *n.* 135. and another curious and rare Inſect of the ſame genus, from the *Cape of Good Hope*

1902 Fourteen fine ſpecimens of Lepidopteræ, from *N. America* and the *Cape of Good Hope*

1903 Two curious and uncommon ſpecies of Gryllus, viz. Squarroſus, *L.* from *Africa*, and another from the *Eaſt Indies*

1904 Twenty-two ſpecies of Engliſh Phalenæ, *very perfect and labelled, ſeveral of them undeſcribed*

SHELLS, CORALS, PETRIFACTIONS, &c.

1905 A large and fine Argonauta Argo, *L.* or Paper Nautilus, from the *Mediterranean*

1906 A fine red Spondylus Gæderopus, *L.* from *Martinique*

1907 A fine pair of a ſcarce ſpecies of Trochus, from the *E. Indies*, and a neat ſmall Nautilus Pompilius, *L.*

1908 Three curious and rare ſpecies of Solen, viz. Legumen, *L.* antiquatus, and declivis, *S.* (Mya of *Pennant*) all *Britiſh*

1909 A fine group of Serpula glomerata, and various ſpecimens of Lumbricalis adhering to a fine ſprig of Madrepora Virginea, *L.*

1910 Two pair of fine and rare ſpecies of Helix, viz. Ampullacea, and Carocolla, *L.*

1911 Two fine ſpecimens of Echinus Anemonoides, or Anemony Echinus, from the *E. Indies*, one with, the other without, the Spines, *rare*

1912 Two very fine Ammonoides, with curious ſutured chambers, from *Wiltſhire*, *one cut in two and poliſhed*

1913 A very large and fine Voluta ſcabriuſcula, *L. Martyn, Vol.* I. *fig.* 21. *l.*

1914 A fine and large variety of Trochus Solaris, *S.* from *New Zealand*, *very rare*—*Martyn, Vol.* I. *fig.* 30. 9.

1915 An exceeding fine ſpecimen of Lepas diadema, *L.* (Balanus, *S.*) or Whale Barnacle, *very ſcarce*

1916 *Turbo cingulatus, a rare and curious non-deſcript ſpecies*, ſomewhat like that of *Favanne, pl.* 9. *fig. P.*

1917 An extremely ſcarce variety of Tellina radiata, *L.* or Tulip Tellen, of a reddiſh purple colour, from the *Brazils*

1918 *A pair of a very curious ſpecies of Murex*, undeſcribed

1919 Two ſmall varieties of Spondylus Gæderopus, *L.* one from the *Eaſt*, the other from the *Weſt Indies*

1920 *Helix capillata, or hair-ſtreaked Helix*, non-deſcript and rare

1921 Madrepora anguloſa, *Ellis* MSS or Butter-print Coral, called Meandrites, *Ellis Zooph. tab.* 48. *fig.* 1. and Madr. crater, or Cup Madrepore, *Ellis* MSS—*both rare*

1922 Six cards of Oſtreæ Pectines, viz. Pellucens, gibba, *L.* Proteus, diaphana, *S.* &c.

1923 A fine Voluta Æthiopica, *L.* or Perſian Crown, *very rare*, from *Amboyna*.

END *of the* EIGHTEENTH DAY'S SALE.

NINETEENTH DAY'S SALE.

MONDAY THE 15th OF MAY, 1786.

SHELLS, CORALS, &c.

LOT

1924 FIFTEEN cards, containing various ſpecies of Nerita, among which are Canrena, albumen, Mamilla, pelorontha, &c.

1925 Four fine Oſtreæ, viz. Eburnea, ſquamoſa, and 2 lurida, *S.—all rare*

1926 Eight fine Petrifactions, viz. 2 Strombus luctator, *Brander's Foſſ. Hanton. pl.* 5. *fig.* 64. an Anomia Gryphites, *L.* an Echinites from *Verona*, &c.

1927 Fourteen Bivalves of various genera, among which are 2 Tellina radiata, 2 Oſtrea maxima, *L. fine*, 3 Arcas, &c.

1928 Nine cards of various ſpecies of Engliſh Crabs, viz. Cancer piſum, minutus, phalangium *male and female*, Dorſettenſis; Aſtacus Bernhardus, *all deſcribed by Pennant*, and the eared Crab, *non deſcript*

1929 A very large and fine Buccinum Galea, *L.* or tun ſhell from the *Mediterranean*

1930 Six different curious Ovaries of marine ſhell-fiſh, and 4 eggs of Helix ovipara, *Liſter*, 23. 21. ſome pearls, &c.

1931 Seven cards containing various ſpecies of Cardium, viz. one valve of hæmicardium, 2 odd valves of retuſum, medium, *L.* muricatum, ciliare & variegatum, *S.*

1932 Fourteen cards of different ſpecies of Needle Buccina, viz. Hecticum, ſtrigilatum, lanceatum, *S.* toroloſum, articulatum, pertuſum, capreolus, cinereum, & fuſus, *S.*

1933 A ſmall Echinus roſaceus and 7 varieties of Echinus orbiculus, *L.—ſome rare*

1934 Six fine ſpecies of Venus, viz. Deflorata, literata, meretrix, &c.

1935 Two pair of very rare ſpecies of Voluta, viz. Sanguiſuga, *L.* and turricula, *S.—fine*

1936 Two fine varieties of Chama Gigas, *L.* or furbelowed clamp

1937 A beautiful Oſtrea nodoſa, or Duck's-foot Pecten, and Oſtrea plica, *L. both rare*

1938 Three fine varieties of Murex ramoſus, viz. the Stag's horn, and 2 others

1939 Three kinds of Pholas, *one imbedded in wood*, a ſmall rare Solen, a Mya, &c.

1940 A fine pair of Voluta cælata and another of Pepo, *S. Martyn, Vol.* III. *fig.* 768—770

1941 A pair of very fine Trochus Solaris, *L.* or Tun ſhell, from the *W. Indies—rare*

1942 Six fine ſpecimens of Trochus, viz. 2 of Granoſus from *New-Zealand*, *Martyn, Vol.* I. *fig.* 37. *r.* 2 maculatus, *L.* and 2 others

Various teſtaceous and other ANIMALS, VEGETABLES, *&c. in* SPIRITS.

1943 A fine cluſter of Lepas ſignita, *S.* found in the *Britiſh Channel*, the animal Terebella, *with it's augur*, of the Teredo navalis, or ſhip-worm, and ſundry Ovaria of Buccinum undatum, *L. in* 3 *bottles*

1944 A ſea Cray-fiſh, a Cancer mantis, a Gryllotalpa, a Cerambyx and it's larvæ, a Cicada, a Gryllus, 2 of Aranea redimita, the Larvæ of a Sphinx, the Larvæ of the Hermit Moth, and various ſmall Crabs, &c. *in nine bottles*

1945 Twelve bottles, containing various ſpecies of Molluſca, 2 Canceres, an Aphrodita aculeata or Sea-Caterpillar, with a Doris, &c. an Alcyonium, ſeveral Sea-Leeches, Hirudo muricata, a Sea-pen, a young Cuttle-fiſh, &c.

1946 Eleven bottles, containing a fine Pennatula, 3 Meduſæ, 2 Sea-Caterpillars, ſeveral of Hirudo muricata, Aſterias multiradiata, Alcyonium ficus, Sea-Grapes from *St. Chriſtopher's*, Lapliſia depilans, an Holothuria, &c.

1947 A Molluſca, called by the ſailors a Sea-horſe, a curious non-deſcript Nereis, a Sabella tubiformis of *Pennant*, a Gorgonia ceratophyta, 2 of Lepas vittata, *S. Seba* IV. *tab.* 16. *No.* 5, *middle figure*, &c. *in* 8 *bottles*

1948 Sundry Ovaria, Pholas candidus, Lepas ſcalpellum, Mya truncata *L. with it's membrane*, a Terebella, ſeveral Bullæ *with the animals*, Lepas vittata, and anatifera; and 4 Helix Janthina *with their ovaries*, *in* 9 *bottles*

1949 Cyprinus Alburnus, *with the belly opened, to ſhew the diſorder occaſioned by Tape-Worms*, a ſmall Porcupine-fiſh; a Father-laſher, a young Dog-fiſh *with the appendage as taken out of the ovary*, a Flying-fiſh; a Weaver, a Star-gazer, a ſpotted Blenny, a Cuttle-fiſh, 3 Cyclopteræ, a Sea Needle, various other Fiſhes, &c. *in* 13 *bottles*

1950 Eighteen bottles, containing 2 Caſhou Apples with the Nuts, 7 curious non-deſcript Britiſh Agarics, 7 Flowers, &c.

1951 Three diſſected Fruits, a non deſcript Engliſh Agaric, and a Caſhew Apple, *in* 5 *bottles*

1952 Three rare Britiſh Agarics, viz. Crinitus, incurvus, and bulboſus, and Boletus faſciculoſus. *Sceffer. Fung.* a fine Caſhou Apple

1953 *A fine ſpecimen of the Balanus Diadema*, S. *with* 2 *cluſters of Lepas Aurita*, L. *adhering to it, extremely curious and rare.* Ellis Philoſ. Tranſ. 1758, tab. 34. fig. 1.

1954 *A portion of the ſkin of a Whale, with* 24 *ſpecimens of the Whale Barnacle adhering to it in their natural ſtate*, a moſt intereſting and uncommon article

1955 A very fine ſpecimen of Sepia octopodia, *L.* or a ſpecies of Cuttle-fiſh, *rare*

PETRIFACTIONS, SHELLS, CORALS, &c.

1956 A fine echinated Pecten *in chalk*, another *(the valves ſeparated) in flint*, and a group of Cucumber Spines of a mammilated Echinus, and an Anomia Plana *in chalk*, all from *Kent*

1657 Two ſcarce varieties of Mytilus hirundo, *L.* one green mottled with brown, the other yelloviſh brown ſtriped with black

1958 An extremely fine pair of the Onyx Cowry (Cypræa Onyx, *L.*) *very rare*

1959 A ſcarce variety of Caſtrenſis, from *Pulo Condore*, and 5 other fine ſpecies of Venus, viz. Literata, fimbriata, a ſcarce Meretrix, *L.* dilatata, *S.* and one more

1960 A pair of undeſcribed ſpecies of Murex, *Liſter*, 930, 25. and a fine Buccinum puſtuloſum, *S. Rum.* 49. *B. rare*

1961 Three

1961 Three rare ſpecies of Cardium, viz. 3 odd Valves of Dentex, *S.* or Comb Cockle from *Guinea*, Crinitum, from the *South Seas*, and tenerum, *S.*

1962 Two of the oriental purple mouthed Strombus in different ſtages of growth, *very rare*, *Knorr.* III. 26 **. *fig.* 2. 3.

1963 Ten fine ſpecies of Balanus, *S.* (Lepas *S.*) viz. Diadema, teſtudinaria, galeata, *L.* fibroſus, violaceus, ponderoſus, *S. Liſter.* 442. 284. &c.

1964 Four curious ſpecies of Echinus, *with their ſpines on*

1965 A very large Patella Ungarica, *L.* or Fool's Cap Limpet; and another ſcarce ſhell of the ſame genus, *Humphrey's Conchology*, *pl.* 5. *fig.* 15.

1966 Two fine varieties of Spondylus Gæderopus, *L.* viz. the purple-ſtriped from *China*, and the ſcarlet and white from *Martinique*

1967 Various impreſſions of curious Vegetables in coal ſlate, from *Lancaſhire*

1968 A fine clouded land ſnail, and a reverſe ditto (Helix perverſa, *L.*) *varieties of Knorr.* IV. 28. *fig.* 4 and 5. from *Pulo Condore—rare*

1969 Two large and fine varieties of Chama calyculata, *L.—very rare*

1970 A large and fine ſpecimen of the purple edged Trochus, from the *N. W. coaſt of America—rare. Martyn*, *Vol.* I. *fig.* 33. *r.*

1971 Venus obeſa, *S. non deſcript and extremely ſcarce*

1972 A fine Helix pomatia, *L.* with it's cover, and a reverſe ditto, *the latter very rare*

1973 Two curious and rare ſpecies of Chama, viz. Arcinella, or thorny Heart, and oblonga, *L.—both fine*

1974 An extremely rare ſpecies of Turbo with a wide umbilicus and marginated mouth, allied to the French Horn, *Martyn*, *Vol.* I. *fig.* 20, but larger, 'tis a terreſtrial ſhell, and is a native of *Calabar in Africa*

1975 Two fine ſpecimens of Helix Amarula, *L.* or black Papal Crown from the *Ganges*, and a curious ſtriated variety of ditto, *Gualtieri t.* 6. *fig. B.* ſuppoſed from *China*

1976 Madrepora Tuba, or Trumpet Coral, *Ellis MSS.* faſcicularis *Ellis Zooph. tab.* 30. and Lactuca, *ibid. tab.* 44. *both very rare*

BRITISH AND EXOTIC INSECTS.

1977 Eight rare ſpecies of Britiſh Papiliones, viz. Lathonia, Iris, Pruni, Argiolus, Rubi, and 2 non deſcript

1978 Twenty-four fine ſpecies of Carabus, moſtly from *Africa—ſome of them rare*

1979 A fine pair of Bupreſtis Sternicornis, *L.* from *China—rare*

1980 Two pair of beautiful and ſcarce Phalenæ, from *Africa*

1981 Five curious and rare Myrmeliones

1982 Four fine varieties of Cimex Nobilis, *L.* and another of the ſame genus from *Africa—rare*

1983 Five rare ſpecies of Cantharis, 2 of them from *China*, and 3 from *South America*

1984 A pair of Phalæna Luna, *L.* from *New-York, in the utmoſt perfection—rare*

1985 A fine pair of Nepa Grandis, *L.* from *N. America—rare*

1986 Scarabæus Hercules, *L.* from *Dominica—rare*

1987 Pimelia ſtriata, *Fabr.* and 6 other rare Coleopteræ

1988 Cerambyx Quatuor-maculatus, *L.* and 2 other rare ſpecies of the ſame genus

1989 Eighteen

1989 Eighteen fine ſpecimens of Cimex, among which are, Lineatus, perſonatus, *L.* barbicornis, ſanctus, cruciger, *Fabr.* and others from *Africa* and *Cayenne*

1990 Nineteen various ſpecies of rare Engliſh Phalenæ, *moſt of them new*

1991 Eleven beautiful and rare Lepidopteræ, among which are, Papil: Euippe, Phal. Crepuſcula, *L.* and others, from *Africa*, the *Brazils*, &c.

1992 A pair of Sphinx Labruſcæ, and a Sph. Ficus, *L. all fine*

1993 Two large and 5 ſmall Crickets or Grylli from *Africa—rare*

1994 Various Engliſh Lepidopteræ, chiefly Dytiſci, Elateres, and Cantharides

1995 Twelve curious and rare ſpecies of Engliſh Phalenæ, among which are, Hepatica, Myrtilli, Miata, prunata, *L.* and ſeveral new ſpecies

1996 Eleven curious exotic Sphinges, among which are, Pectinicornis, convolvuli, and others from *Africa*, *Jamaica*, &c.

1997 A fine pair of the Female of Phalæna Imperialis, from *North America*, the Male is figured in *Drury*, *Vol.* I. *pl.* 9. *fig.* 1. and 2.

1998 A fine Mantis in the larva ſtate, from the *W. Indies*

1999 Eleven beautiful Papiliones, from the *E. Indies*, *Africa*, and the *Brazils*

2000 A curious Neſt of the Aranea avicularia, *L.* or Bird-catcher Spider, with the inſect in it, from *North America—rare*

PETRIFACTIONS, SHELLS, CORALS, &c.

2001 Two large and fine Ammonites from *Glouceſterſhire—one of them cut in two*

2002 A very large and fine Aſterias aranciaca, *L.* from the *Mediterranean—in a deal caſe*

2003 A large and fine undeſcribed Murex, from *China*

2004 A reverſe Murex from *Harwich*; a various Helix in limeſtone, a large Anomia plana, a Gryphites, 2 Ammonites, a fungites, and 3 other curious petrifactions

2005 Two eggs of the Alligator, 8 Turtles eggs, 5 of Lizards and Snakes; the rattle and teeth of a Rattle-ſnake, and the exuvia of a ſnake of another ſpecies

2006 The head, back, and tail of a ſcarce variety of the Armadillo, from *Patagonia*, and the ſhells of 7 Land Tortoiſes, &c.

2007 Three varieties of Echinus eſculentus, *L.* and the ſpines of a rare ſpecies of Echinus, all from the *Mediterranean*

2008 A large and fine Conus Textilis, 2 other Cones (marmoratus and miles) 2 ſcarce Voluta oliva, *L.* a Buccinum tæniatum, *S.* orange-ſtriped Helmet, and 3 more

2009 Thirty-five cards, containing various ſpecies of Buccina, *all labelled, ſome of them rare*

2010 One Valve of a very large and rare ſpecies of Mya (a freſh-water ſhell with a pearly inſide) from *China—rare*

2011 A very fine pair of a ſcarce variety of Murex ramoſus, *L.* or Brocoli leaf Purpura from *Martinique*

2012 Cardium fragum, or white ſtrawberry Cockle; a ſingle valve of a ſcarce variety of ditto, and a fine Cardium Cardiſſa, or *L.* Venus's Heart Cockle; all from *China* and *rare*

2013 Helix cornu militare, *L.* 2 other ſcarce Helices from *America*, *Liſter*, 47. 45. 2 ditto from *Italy*, and one from *China*

2014 Two fine ſpecies of Solen, viz. Radiatus, and ſtrigilatus, *L.*—*both fine*

2015 A fine pair of the reticulated variety of Bulla Ficus, *L.* from *China*—*rare*

2016 Two fine and rare ſpecies of Echini, viz. Cidaris and Diadema, *L.*

2017 Thirty-three cards containing various ſmall ſpecies of Cypræa, *all labelled*—*ſome of them rare*

2018 Two Voluta auris muſtelæ, *S.* from the *S. Seas*, and 7 other rare ſhells

2019 A very perfect Solen anatinus, *L.* from *China*—*extremely ſcarce*

2120 A ſmall but fine ſpecimen of Voluta Nobilis, *S.* a very rare ſpecies of the wild Muſick kind

2121 A pair of beautiful yellow Helix perverſa, *L.* right and left-handed, from *China*—*rare*

2022 Twelve curious ſmall ſhells of the Turbo and Helix genera, *moſt of them undeſcribed*

2023 Three curious ſpecies of Anomia, viz. Caput ſerpentis, from *Falkland's Iſland*, truncata, *L. Mediterranean*, and diſtorta, *S. all fine*

2024 An extremely ſcarce variety of Trochus onuſtus, or the ſharp-edged Carrier, from *China*

2025 A fine Conus genuanus, *L.* or Guinea Admiral, *rare*

2026 Two fine Oſtrea purpurea, *S.* from *New Holland*, and a group of ditto, but deſtitute of the upper valves

2027 The Cocoa-nut Snail, a large and rare ſpecies of Helix found in the woods at *Barbadoes*. *Liſter*, 125. 25.

2028 A pair of large and fine Strombus lividus, *L.* from *Guinea*, *Liſter*, 121. 17. *rare*

END *of the* NINETEENTH DAY'S SALE.

TWENTIETH DAY'S SALE.

TUESDAY THE 16th OF MAY, 1786.

SHELLS, CORALS, PETRIFACTIONS, &c.

LOT

2029 VARIOUS Engliſh Bivalves of different genera, among which are Pinna pectinata, Venus iſlandica, *L.* Oſtrea carinata, *S.* &c.

2030 A pair of fine Trochus niloticus, and another of Trochus maculatus, *L. both fine*

2031 Two large and fine Ammonites, with curiouſly waved chambers, from *Glouceſterſhire*

2032 Various Fuci, Corallines, Shells, &. from the *Sea Coaſt of Scotland*

2033 Strombus pugilis, *L.* from the *W. Indies*, a ſcarce variety of ditto, with it's operculum, from *Florida*, Buccinum melongena, *S.* (Murex, *L.*) Buccinum validum, *S. New Zealand*, and 5 others

2034 Two neat ſmall ſpecimens of Oſtreæ pectines, viz. Pleuronectes, or leſſer compaſs, and Nodoſa, *L.* or Duck's-foot, *both rare*

2035 A large and fine ſhagreen Trochus, from *New Zealand—rare*

2036 Nine curious ſmall Echini of different ſpecies, *ſome of them rare*

2037 Thiry-nine cards, containing a great variety of ſmall ſhells, chiefly of the Trochus and Helix genera, *ſome ſcarce*

2038 Sixteen cards of beautiful Neritæ, of various ſpecies

2039 Various Univalves of different genera, amongſt which are Conus textilis, Murex femorale, Cypræa amethyſtea, *L.* Buccinum ignave, *S.* &c.

2040 Three curious ſpecies of Ammonites, with waved and ſutured chambers

2041 A very fine ſpecimen of Echinus lacunoſus, *L.* or Death's Head Echinus with moſt of the ſpines on, from the *Mediterranean—in a glaſs caſe*

2042 A large and fine pair of cancellated Turbos, with a ruffled mouth, *extremely ſcarce*, *Liſter*, 25. 23.

2043 Forty-two cards, containing a great variety of Voluta mercatoria, mendicaria, *L.* or Olive Nuts, &c.

2044 A fine Nautilus Pompilius, *L.* from *China*

SPARS, FLUORS, CRYSTALS, ORES, &c.

2045 A curious Agate, with circular veins of three colours; and 14 Pebbles, Nephritic Stones, Aſtroites, &c. *poliſhed*

2046 Yellow Cryſtals, with a finely coloured ſurface; a ſpecimen of Jet, *poliſhed*; 3 of Aſbeſtos; Paper made of ditto; native Copper, *Cornwall*; Cobalt, *Ditto*; and various other Minerals

2047 A ſingular hollow ſpecimen of Fluor, formed both within and without into Cubes, intermixed with Cauk, Spars, teſſellated Lead Ore, &c. from *Derbyſhire*, and a fine group of Cryſtals, with 14-ſided Marcaſites, from *Cornwall*

2048 Two fine cryſtallized Zeolites, from *Sky*; a Brazilian Emerald, and various others

2049 Amethyſts with Iron Ore, *Briſtol*; a cryſtallized Fluor, *Cumberland*; a Loadſtone; native Capillary Vitriol of Iron, *Idria*; black Glaſs, from *Hecla*, and a Bruſh Iron Ore

2050 Plumoſe Zeolites, *Sky*; Cobalt, *Thuringia*; Mountain Leather, *Sweden*; and cryſtallized Manganeſe, *Elbe*

2051 Native and mineralized Gold, with Pyrites in Quartz, from *Tranſylvania—fine*

2052 A fine ſpecimen of arboreſcent native Silver, and a new variety of white Silver Ore, with Lead Ore, &c. from *Furſtenberg*

2053 A beautiful ſpecimen of Copper Ore, formed in fine blue radiated Cryſtals, with Quartz Cryſtals, &c. *very rare*

2054 Netted native Silver, from *Marienberg*, *Saxony*; and white Silver Ore, with Copper Ore and Spar, from the *Hartz*

2055 A fine ſpecimen of cryſtallized green Shirl, from *Tyrol*

2056 A curious ſpecimen of blue Copper Ore, very beautiful, from *Saxony—rare*

2057 *A very large and fine ſpecimen of the curious radiated velvety Malachites Copper Ore, extremely rare*, from *China*

2058 A neat ſmall ſpecimen of Hæmatites Iron Ore, the ſurface of which is beautifully coloured; bubbled white Chalcedony, with curious Spars and brown Dendrites on the ſurface; ſingularly figured Terra Ponderoſa on a group of Quartz Cryſtals, and a Marcaſite, all from *Tyrol*

2059 An elegant group of ſlender columnar Cryſtals, the ſurface of which is curiouſly froſted with red, and cryſtallized Terra Ponderoſa, from *Hungary—rare*

2060 A beautiful group of Topazine Cubic Fluors, from *Saxony*

2061 A curious ſpecimen of Aſphaltum, or Foſſil Pitch, intermixed with Spar, on a grey Mine Stone, from *Maeſtricht—rare*

ASTERIÆ, SHELLS, CORALS, &c.

2062 Two large and rare ſpecies of Aſteriæ, viz. Nodoſa, *Linck. tab.* 7. *fig.* 8. and equeſtris, *L. Link. tab.* 12.

2063 Thirty-nine cards of various ſmall ſpecies of Turbo, *ſome of them rare*

2064 Twenty fine Univalves of various genera, among which are Voluta muſica, veſpertilio, Cypræa Zebra, Bulla ovum, Buccinum vibex, *L.* Triſte, *S.* &c.

2065 Six curious ſpecies of Arca, viz. Antiquata, *L.* rhombea, grata, crenata, *S.* one undeſcribed; and another from *New Holland*

2066 A group of Lepas anatifera, *taken off the belly of a Hawk's-bill Turtle in the Atlantic*; a fine Venus Craſſa, *S. Madras*, and three varieties of a freſh-water Venus, from *China*

2067 Two

2067 Two fine Belemnites, another with it's alveolus, a ſcarce Anomia, two Ammonites, a Balanus, and 2 other curious petrifactions

2068 A fine Cancer Ruricola, *L.* or Land Crab from *Jamaica—rare*

2069 Fifteen cards, containing a variety of Univalves of various genera, *ſome of them rare*, among which are Bulla lignaria, Murex ramoſus, Trochus niloticus, *L.* Voluta Pepo, *S.* &c.

2070 Six curious Bivalves from the *Mediterranean*, viz. Cardium aculeatum, *L.* Plebeium, *S.* Venus chione, Arca glycymeris, Oſtrea Jacobæa, & Pinna nobilis, *L.*

2071 Thirty-two cards, containing various ſpecies of terreſtrial and aquatic ſhells, chiefly of the Turbo genus

2072 Two fine mamillated Echini, one of them with it's ſpines, and two other fine ſpecies of Echini, viz. Lacunoſus and eſculentus, *L.*

2073 Twenty-five cards, containing various ſpecies of Voluta, *ſome of them rare—labelled*

2074 Nine cards, containing ten curious ſpecimens of Venus, viz. three varieties of Literata, one of Caſtrenſis, Virginea, meretrix, Penſylvanica, ſcripta, *L.* Procera, *S.* &c.

2075 A large and fine ſpecimen of a ſcarce variety of Mytilus hirundo, *L.* from *Pulo Condore*

2076 Pholas Dactylus and Striatus, *L. the latter in wood*, and Pholas Hians, *S. all fine*

GUM COPAL and AMBER incloſing INSECTS.

2077 A curious ſpecimen of Gum Copal with Inſects

2078 A red and yellow ſpecimen of Gum Copal, with a Formica and other Inſects in it

2079 A large and fine ſpecimen of Gum Copal, with various Inſects in it

2080 Amber from the Coaſt of *Suffolk*, and four other ſpecimens of ditto, three of them with Inſects

2081 A fine clear ſpecimen of Gum Copal, with Inſects incloſed

2082 Another, incloſing a ſhell, *very curious*

BRITISH AND EXOTIC INSECTS.

2083 Seven curious ſpecies of Caſſida, from *Africa* and *Cayenne—moſt of them non-deſcript*

2084 A fine pair of Phalæna Paphia, *L.* from *New York—rare*

2085 Five curious and rare ſpecies of Mantis, from *Africa* and the *E. Indies*

2086 Two large Sphinges, 6 Phalenæ, and two Papiliones, *in fine preſervation and very beautiful*, from *New York*

2087 Thirty-two fine Inſects of the Hymenoptera claſs, chiefly from *Africa—ſome of them rare*

2088 Twenty-four beautiful Papiliones, moſt of them from *North-America*

2089 A box, containing various ſpecies of exotic Lepidopteræ, *ſome of them rare*

2090 Twenty-eight various Inſects of the Hymenoptera and Diptera claſs, from *Africa* and the *Eaſt Indies*

2091 Seven rare ſpecies of Engliſh Phalenæ, among which are Tragopogonis, Citrago, Typica, Lucipara, *Præcox*, *L. and two new ſpecies*

2092 Twenty-two curious and rare ſpecies of Britiſh Phalenæ, among which are Balthella, Geoffrella, Pomonella, *L.* Conwayana, *Fabr.* and ſeveral new ones

2093 Ajax, Fidia, Briſeis, Dido, *L.* Affinis, *Fabr.* and five other rare Papiliones

2094 Five curious ſpecies of the Mantis genus, chiefly from *Africa*

2095 Two of Phalæna Fraxini, *L.* or Cleifden Nonpareil, *very rare*

2096 Nine rare Coleopteræ, viz. Scarab. Tityus, cylindricus, *L.* Bucephalus, Belzebub, *Fabr.* &c.

2097 Two Fulgora laternaria from *China*, and a pair of the ſame genus from *Africa*, *non-deſcript*

2098 Curculio Capenſis, *L.* and four others of the ſame genus, *all rare*

2099 Two pair of Sphix Nerii, *L.* and another pair of beautiful Sphinges from the *W. Indies—rare*

2100 A pair of the Humming Bird Libellula, from *Africa—very rare*

2101 Fourteen fine Cerambices, among which are Feſtivus, *L.* and Lamia tornator, *Fabr.* and others from *South America* and the *Eaſt Indies*

2102 Five large and beautiful Phalenæ, from *New York*, viz. Luna, Tau, *L.* Promethea (female), Imperialis (male), &c. of *Drury*

2103 A large and a ſmall ſpecimen of Papilio Turnus, *L.* and two other pairs of ſcarce Papiliones from *Africa* and the *Eaſt Indies*

2104 Thirty-eight curious ſmall Inſects of various genera, *moſt of them rare*

2105 A large and rare Gryllus from *Cayenne*

2106 Lucifer, *L.* and two other rare *Scarabæi*

SHELLS, ECHINI, CORALS, &c.

2107 A Weſt India mamillated, and three other Echini, with their ſpines on

2108 A large and fine ſpecimen of Arca ſenilis, *L.* from *Africa—very rare*

2109 Ten rare ſpecies of Helix, and two curious Oriental freſh-water Neritæ

2110 A neat ſmall ſpecimen of Oſtrea nodoſa, or Duck's-foot Pecten, and a fine Oſtrea plica, *L.—both rare*

2111 *A very fine pair of Trochus Lineatus, from Guinea*, non-deſcript and extremely ſcarce

2112 Four fine ſpecies of Chama, viz. Calyculata, oblonga, *L.* Lactea & decora, *S.* *all rare*

2113 A very fine ſpecimen of Patella teſtudinaria, *L.* or Tortoiſeſhell Limpet, from *China—rare*

2114 Two curious ſmall varieties (Oriental & Occidental) of Spondylus Gæderopus *L.*

2115 A fine yellow Helix perverſa, *L.* and one with the mouth on the contrary ſide, both from *China*, and *rare*

2116 A large and a ſmall ſpecimen of Voluta incompta, *S.* from the *South Seas, extremely ſcarce—Martyn, Vol.* I. *fig.*19. *l.*

2117 Helix lucorum, *L.* a curious diſtorted ſpecimen of ditto, *and one of the ſame ſpecies but reverſe—unique*

2118 A very curious and rare white ſpecies of Murex, *non deſcript*

2119 An exceeding fine orange variety of Spondylus Gæderopus, from the *W. Indies —very rare*

2120 A very fine ſpecimen of Argonauta nodoſa, *S.* or tuberculated Paper Nautilus, from the *Cape of Good Hope, rare—Rum.* 18. 1.

2121 A very large and fine ſpecimen of Voluta Ebræa, *L.* or brindled Muſic, from *China—rare*

2122 A ſmall but fine ſpecimen of Voluta Cithara, *S.* or painted Æthiopian Crown, from *Japan, very rare—Seba Muſ. Vol.* 3. *t.* 65. *f.* 1. 2.

2123 A very perfect and finely coloured ſpecimen of Chama Lazarus, *L.* var *a* pannoſus, *S. Rum.* 48. 3.—*very rare*

2124 An exceeding fine ſpecimen of Conus Vicarius, *L. a ſcarce variety of the High Admiral, having ſeven bands,* from *Amboyna*

2125 Two very fine varieties of a rare faſciated compreſſed Helix, *with the mouth on the left ſide*

2126 A very fine Solen ſtrigilatus, *L.* or pink-rayed Solen, from the *Mediterranean*

2127 *Murex decuſſata,* or the *Pottle Murex, a very curious non-deſcript ſpecies*—unique

2128 *Patella epidermidea, a moſt ſingular undeſcribed ſpecies of Limpet,* extremely ſcarce

2129 A vary large and fine Solen radiatus, *L.* or purple-rayed Solen, from *China—rare*

2130 Two curious Volutæ, a geometric Helix, and two ſingular Buccina, *all very rare.*

END *of the* TWENTIETH DAY'S SALE.

TWENTY-

TWENTY-FIRST DAY'S SALE.

WEDNESDAY THE 17th OF MAY, 1786.

SHELLS, CORALS, PETRIFACTIONS, &c.

LOT

2131 THIRTY-FIVE cards, containing various Univalves of different genera, among which are Conus ſtriatus, Tulipa, Bulla lignaria, Murex, ramoſus, Buccinum hæmaſtoma, *L.* Veſtitum, Mancinella, Vagum, *S.* &c.

2132 Various ſpecies of Bivalves and Multivalves, including Anomia Cepa, Mytilus Margaritifera, Chama gryphoides, three Chitons, &c.

2133 Three odd valves of a large undulated Venus, *Liſt.* 499. two large Pectens, allied to Oſtrea Pallium, *L.* and various other Foſſil Shells, from *Virginia*

2134 Two of Buccinum tuberoſum, *L.* two of Neptuni, *S.* a large Turbo marmoratus, Cypræa Tigris; the ſame, *uncoated*; Strombus lambis, *L.* a young one of Gigas, *L.*

2135 A maſs of the Butterfly Anomiæ, *Liſt. Anim. Ang. tab.* 9. *fig.* 49.; various impreſſions of Ferns and other Plants in Iron Stone, from *Colebrook Dale, Shropſhire;* and ſome impreſſions of Vegetables in Coal Slate, *Lancaſhire*

2136 Twenty-one cards, containing various ſpecies of Turbo, chiefly of the ſpiral kind, among which are Duplicatus, variegatus, replicatus, *L.* &c.

2137 An Oyſter with an Oſtrea diſtorta (*S.*) adhering to it; an Oſtrea Jacobæa & opercularis, Pinna nobilis, Solen ſiliqua, *L.* and three more

2138 Two fine ſpecimens of Helix Scarabæus, *L.* a fine pair of Voluta flammea, *S.* a kin to Auris Judæ, *L.* two other Helices, and three Turbos, *all rare*

2139 A large Donax grandis, *S.* a broad pink-rayed Tellen from *Guinea*, and a yellow and ſtriped Tellen from *China—all fine and rare*

2140 Three various Belemnites, a poliſhed ſection of a larger one, a maſs of Butterfly Anomiæ, 2 poliſhed Coralloids, a Pinnites, a Crab from *China*, and two other fine petrifactions

2141 Thirty-three cards, containing various ſpecies of Nerita, both freſh-water and marine, *ſome of them rare*

2142 Twenty-three cards, including a great variety of Volutæ, Buccina, Trochi, Neritæ, and other curious Foſſil Shells, chiefly from *Italy*

2143 Twelve cards of curious ſpiral Buccina, or Needles, amongſt which are Lanceatum, two varieties of Strigilatum, *L.* Xiphias, macilentum, truculentum, pertuſum, pugio, bovinum, rigidum, *S.* &c.

2144 Two curious meandritical Madrepores, curiouſly froſted with Spars, and a ſingular Aſtroites, ſaturated with Spar, all Foſſil, and *very rare*

2145 A pair of a beautiful variety of Trochus Niloticus, *L.* and another rare Trochus

2146 Nine

2146 Nine fine Univalves, viz. two of Cypræa Tigris, two of Lynx, one of Mauritiana, two Voluta Olla, *L.* and a pair of Buccinum Barbiton, *S.* or ſmooth-ridged Harp

2147 A fine Venus Tigrina, *poliſhed*, and three fine ſpecimens of Oſtreæ Pectines, viz. Maxima, *L.* finely ſpotted, Cinnabarina, *Born. Muſ.* 103. a ſmall variety of Pleuronectes, *L.* or leſſer Compaſs Pecten

2148 A large Nerita glaucina, two Voluta Veſpertilio, two fine and large varieties of Oliva, *L. Martyn*, II. 529. two Buccinum teſtudo, *S. Seba* III. 70. *fig.* 2, 3, and 4. *of the Bucc. Harpa*, *L.*

2149 Fourteen cards of curious and rare ſmall petrifactions, conſiſting of Anomiæ, Belemnites, Echinites, Buccina, Murices, &c.

2150 Venus Punctata, *S. Rum.* 43. *G.* and two curious varieties of Venus literata, *L.*—*all fine*

2151 Fifteen cards, containing a variety of ſmall ſpecimens of Haliotis, among which are Aſinina, tuberculata, ſtriata, *L.* &c.

2152 Nine backs of rare ſpecies of Cancer, viz. two of Maculatus, two of Lactatus, one of Punctatus, *L.* and four more

2153 Murex Morio, with it's Epidermis on; Buccinum Galea, Olearium, *L.* Coturnix, *S.* and 5 others

2154 A beautiful group of a ſcarce variety of Balanus Tintinnabulum, *S.* (Lepas, *L.*) ſome of them having their Opercula and tentacula in them; with a number of leſſer one's adhering, *very fine*

2155 Six fine varieties (four ſpecies) of the Harp kind, viz. Buccinum barbiton, Cithara, Pandura, and Teſtudo, *S.*

2156 Twenty-one cards, containing various ſpecies of ſmall Buccina, *all of them labelled*

2157 Six curious ſpiecies of Mactra, viz. Truncata, *L.* from *Newfoundland*, 2 valves of rugoſa, *rare*; a fine Eburnea, *S.* three others, and a curious Solen from *Coromandel*

2158 A fine Arca noduloſa, *S.* or ſtudded Ark, *Gualt.* 87. *E.* one valve of a curious ſpecies of Mya, *undeſcribed*, from *China*, and an Oyſter on a Coral, from *Sumatra*

2159 Three ivory ſcrew-boxes, containing a minute ſpecies of Nautilus, an Ammonia, both from *China*, and an Engliſh Helix Nautiloides, *with ſections of ditto*; a Cocoa nut ſcrew-box, including various minute ſpecies of Nautili from the Engliſh Coaſt; a card of other ſmall ſhells, and various ſpecimens of Nautilus ſpirula, *L.*

2160 Venus Caſtrenſis, or Camp Cockle; two varieties of Meretrix, and an Oſtrea Pallium, *L. all fine*

2161 Two fine ſpecimens of Trochus Pyrimidalis, or Egyptian Pyramid, one with a fine green mouth, from the *Red Sea*—*undeſcribed and rare*

2162 A large and very perfect ſpecimen of Madrepora mamilloſa, *Ellis MSS.* Radiata, *Ellis Zooph. Tab.* 47. *fig.* 8. from the *E. Indies*—*very rare*

2163 A large and fine variety of Echinus Spatagus, *L. Seba* III. *pl.* 14. *fig.* 3. 4. *very rare*

2164 A large and fine radiated Mactra, a variety of Stultorum, *L.* according to *S.* from the *Mediterranean—rare*

2165 A fine pair of a dwarf variety of Strombus Chiragra, *L.* or Devil's Claw, from *China—rare*

2166 Twent-eight cards, containing various ſpecies of ſmall Patellæ, *ſome of them rare*

2167 Two very large ſpecimens of Haliotis Midæ, *L.* from the *Cape of Good Hope*

2168 A ſcarce black variety of Mytilus Margaritifera, *L.* from *Otaheite*, & an Oſtrea Grandis, *S.* or great American Compaſs Pecten, *alſo rare*

2169 Echinus Diadema, *L.* from *Grenada*, and a mamillated Echinus, with long ſpines, from *Sicily—both rare*

2170 Various ſpecies of Mya, among which are Arenaria, Pictorum, Margaritifera, *L.* Ventricoſa, *S.* and others

2171 Fifteen fine Univalves of various genera, including Conus Tulipa, literata, *L.* Terebra, *S.* Voluta muſica, a young one of Cypræa exanthema, *L.* &c.

2172 Two fine ſpecies of Voluta, viz. Amphora, or clouded Æthiopian Crown, and Melo, *S.* or ſpotted Melon

2173 Voluta ceramica, *L.* and dealbata, *S.* or ſlender heavy Voluta, both from *China*, *and rare*

2174 Mytilus bidens, from *Falkland's Iſland*; Perna, *L.* Pictus, *S.* and another *Mediterranean* Muſcle, *all fine*

2175 Three cards, containing various ſpecies of Buccinum, viz. two of Hyſtrix, or Hedge-hog; Lividum, *S.* and four more, *all rare*

2176 Nine cards, including various ſpieces of ſmall Crabs, *moſtly rare*

2177 Five curious and rare ſpecies of Venus, viz. Dyſera, marica, *L.* Umbratilis, obſoleta, and Senilis, *S.*

2178 A pair of fine and large Trochus Teleſcopium, *L. one with the mouth entire*

CRYSTALS, MARCASITES, SHIRLS, ORES, &c.

2179 White Shirl, or Cockle, *rare*, from the *Iſle of Portland*; cryſtallized Manganeſe, *Elbe*, and brown cryſtallized Terra Ponderoſa on a Spar

2180 Cubic Marcaſites in a green Slate, from *Eiſdale*, *Scotland*, and a group of ſingular flatted Cryſtals

2181 A very large and beautiful ſpecimen of dendritical Peacock Ore in brown Terra Ponderoſa and Spar, from *Thuringia*

2182 A very fine ſpecimen of Flos Ferri, with a delicately froſted ſurface, from *Steurmarck*

2183 A capital group of Aqua marine Cubic Fluors, from *Saxony—rare*

2184 A very fine and large ſpecimen of Antimony Ore, in large centripetal and tranſverſe columns, from *Hungary—rare*

2185 A curious group of white Spars, tinged with red, from the *Hartz*

2186 Nine fine Minerals, among which is a fine ſpecimen of Nickell, Peacock Iron Ore, *Saxony*; native Orpiment with Realgar; Red and blue rock Salt; Cobalt with red Efflorescence, *Thuringia*, &c.

2187 A curious rugged ſtalactitical Iron Ore, from *Bendorff*; Hæmatites Iron Ore, *Saxony*; and an Arrow-head Gypſum, *France*

2188 *An elegant ſpecimen of the Plumoſe Zeolites, from Matlock Bath, Derbyſhire*

SHELLS, CORALS, &c.

2189 A fine pair of Trochus Onuſtus, or Carrier, one of them loaded with Shells, from the *W. Indies—rare*

2190 Two curious and rare ſpecies of Mya, viz. Complanata, *Liſt.* 150. 5. and Obovata, *S.* both from *Maryland*

2191 A very ſcarce variety of Echinus roſaceus, *L. Gualt.* 110. *A.*

2192 Four fine Volutæ, viz. two varieties of Muſica, and two of Veſpertilio, *L.*

2193 Seven cards of rare Univalves, among which are two Helix Cornu Arietis, *L.* four Helices from *Madras*; two others, and four Turbos

2194 Two very large and fine ſpecies of Arca, viz. Noduloſa from *China*, *Gualt.* 87. *E.* and Sulcata, *S.—both rare*

2195 Nine fine Univalves of various genera, among which are two Nerita albumen, or Bull's-eye Snail; Buccinum olearium; Murex Pyrum, *L.* &c.

2196 Three ſpecimens of Iſis hippuris, and four other fine Corals

2197 Nine Univalves of different genera, including two Voluta Veſpertilio, two Porphyria, a pair of Conus ſtriatus, *L.* or the Spectre, a ſcarce Trochus from *China*, and two more

2198 Fifteen cards of rare ſmall Univalves of various genera, among which are Patella Ungarica, Chinenſis, equeſtris, Bulla Naucum, two young Ovum, *L.* Conus uſtulatus, rutilans, *S.* &c.

2199 Two curious ſpecies of Oſtrea, viz. a ſmall Malleus, *L.* and Elongata, *S.*

2200 Fifteen cards of Univalves of different genera, among which are a pair of Voluta Cymbium, Muſica, Murex pyrum, Buccinum Echinophorum, *L.* and Pandura, *S.* or Pink Harp, from *Guinea*, &c.

2201 Four curious ſpecies of Canceres, viz. Punctatus, Grapſus, *L.* and two more, *all rare*

2202 Six fine ſpecies of Venus, viz. Iſlandica, *L.* Craſſa, tumida, *S.* and two others, *rare*

2203 A very large Voluta gibboſa, or Quaker Olive, *S.* from the *Brazils*; a Trochus productus from *China*, *undeſcribed*; and a Nerita groſſa, *L. all fine* and *rare*

2204 A fine pair of Voluta Pepo, *S.* or young of the great brown Melon, from *Guinea*

2205 A very fine Oſtrea Iſognomon, and a ſingular variety of Malleus, *L.* both from *Pulo Condore*, and *rare*

2206 A pair of a ſcarce variety of Murex Colus, *L.* from *China*, and another rare Murex.

2207 Three fine Corals, viz. Millepora, *Ellis's Zooph. tab.* 26. 5. Madrepora ſeriata, *ibid*, 31. 1. 2. and faſtigiata, *ibid.* 33.

2208 Nine rare Univalves, among which are three Helix Oculus capri, or French-horn, from *China*; five varieties of Ampullacea, *L.* and a fine banded Helix, *Liſt. tab.* 67 and 68.

2209 A ſmall ſpecimen of a ſcarce ſpecies of Echinus, (*Seba, Vol.* III. *pl.* XI. *fig.* 6. *a.* 6. *b.*) and two others with their ſpines on, *fine*

2210 Six fine ſpecimens of Serpula, viz. two of Anguina, or fiſſurated Worm; two Lumbricalis, *L.* or Cork-ſcrew; the Retort Worm of *Ceylon, undeſcribed*, and another

2211 Two fine varieties of Spondylus Gæderopus, *L.* viz. the purple ſtriped from *China*, and the ſcarlet and white from *Martinique*

2212 A large and fine pair of the purple-mouth Land Snail of *Guinea*, and a variety of Bulla achatina, *L. very rare*

2213 A fine ſpecimen of Mya Gigas, *S*, from the *Mediterranean—Liſt.* 414. 258.

2214 Four fine ſpecimens of rare Volutæ, in a young ſtate, viz. two of Amphora, or brown clouded Perſian Crown, and Nobilis, or great Wild Muſick, *both ſpecies rare, and from China*

2215 Six curious undeſcribed Murices, viz. one allied to Javanus, *L.*; one, *Liſter*, 816. 27; two of the Purpura kind from *Guinea*, and two others, *all rare*

2216 A very fine cluſter of Lepas Cornu Copiæ, *S. D'Argenville*, 26. *D.—rare*

2217 A fine pair of Helix lineatus, *and an undeſcribed ſpecies of Land Snail from the Eaſt Indies—very rare*

2218 Two fine varieties of Strombus Auris Dianæ, *L.*

2219 A large ſpecimen of Bulla lignaria, *L.* with it's ſtomach or gizzard taken out of it, *a late and curious diſcovery*

2220 A fine Trochus Annulatus, or purple-edged Trochus, *Martyn, Vol.* I. *fig.* 33. *r.* and two Canaliculatus, or bronzed Trochus, *ibid.* 33. *r.* all from *K. George's Sound, on the N. W. Coaſt of America—rare*

2221 A very fine pair of Murex ſaxatilis, *L.* or Endive Purpura, from *China—rare*

2222 Three curious and rare ſpecies of Solen, viz. Strigillatus, *L.* var *c.* from the *South Seas*, Antiquatus, *Pennant*, 46. 25. and Cruentus, *S.* from *China*

2223 Five fine varieties of Oſtreæ Pectines, viz. four of Proteus, or Butterfly's-wing Pecten from *Minorca*, and one of Plica, *L.*

2224 A very large and fine Conus Imperialis, *L.* or Imperial Crown, from *China—rare*

2225 A fine Oſtrea Iſognomon, *L.* from *China—rare*

2226 A ſcarce variety of Oſtrea Malleus *L.* var *e. S.* and another of Spondylus Gæderopus, *L.* or purple ſpotted Spondylus from *China—rare*

2227 A fine Conus Vicarius, *L.* a curious variety of the High Admiral, with ſeven bands, *rare*

2228 Three rare ſpecies of Voluta, viz. Caffra, Sanguiſuga, and Virgo, *L.*

2229 A pair of a curious variety of Murex ramoſus, *L.— very rare*

2230 Two fine varieties of Spondylus Gæderopus, *L.* both from *China*

2231 A fine Buccinum tendinoſum, *S. very rare*

2232 Four curious and rare ſpecies of Solen, viz. Plebeius, Pallidus, Antiquatus, *S.* and Vagina, *L.*

END *of the* TWENTY-FIRST DAY'S SALE.

TWENTY-SECOND DAY'S SALE.

THURSDAY THE 18th OF MAY, 1786.

CANCERES, SHELLS, CORALS, PETRIFACTIONS, &c.

LOT

2233 VARIOUS ſpecies of Crabs and Lobſters, among which are Cancer ſtrigoſus, Bamffius, Dorſettenſis of *Pennant*, &c. and four fine Oniſci

2234 Thirty-four cards, containing, a great variety of Helices, among which are Janthina, auricularia, ſtriatula, Cornea, *L.* Zonaria of *Pennant*, ſeveral of the minute ſhells, deſcribed by *Mr. Lightfoot in Philoſ. Tranſ.* 1786. *Vol.* I. &c.

2235 Two large cards, one containing various ſponges, and the other a variety of Corals and Corallines

2236 Various impreſſions of Ferns and other Vegetables in Slate and Iron Stone, from *Lancaſhire, Shropſhire*, &c.

2237 Twenty-ſeven cards of Britiſh ſhells of various genera

2238 Twenty-four cards, containing various ſpecies of ſmall Crabs, *chiefly exotic*

2239 Twelve cards, including ſundry kinds of Opercula of ſhells

2240 Eight cards, containing various ſpecies of Pholas, viz. Dactylus, coſtatus, criſpatus, candidus, *L.* Hians, ſtriatus, crenulatus, & explanatus, *S.*

2241 Thirty-eight cards, containing various ſpecies of Buccinum, among which are Papilloſum, erinaceus, Glans, *L.* Pavidum, ſuberoſum, patulans, radula, languidum, crenatum, obſcurum, atrum, *S.* and others, *labelled*

2242 A very large and fine Pinna nobilis, *L.* from the *Mediterranean*

2243 Forty-two cards of Bivalves of various genera, chiefly of Venus, *ſome rare*, and *moſt of them labelled*

2244 Thirty cards of curious ſmall Petrifactions, conſiſting of Anomiæ, Ammonitæ, Aſteriæ, &c.

2245 Sixteen cards, containing various ſpecies of Trochus, among which are Maculatus, Niloticus, Solaris, *L.* &c.

2246 A very beautiful group of purple, yellow, and other varieties of Chama gryphoides, *L.* adhering to a Madrepora, from the *Weſt Indies*

2247 Part of a Serpula gigantea, from *China—rare*

2248 Three fine ſpecimens of Venus, viz. two varieties of literata, *L.* and one of Splendens, *S.* all from *China*

2249 Nine fine ſpecimens of Haliotis, among which are Aſinina, Midæ, tuberculata, *L.* Iris, cancellata, &c.

2250 Twenty-ſeven cards, containing various ſmall Foſſil ſhells, both Univalves and Bivalves, *ſome exotic*

2251 A variety of Bivalves and Multivalves, from *Weymouth*, *ſome of them labelled*

ROOM,

ROOM, No. VII.

2252 Four fine ſpecimens of Voluta, viz. a pair of Auris Judæ, and another of Auris Midæ, all from *Malacca*, and *rare*

2253 Fifteen cards, containing various ſpecies of Venus, among which are Tripla, Proſtrata, caſtrenſis, maculata, *L.* antiquata, *S.* &c.

2254 Twenty various Univalves, among which are Trochus Tuber, perſpectivus, Voluta muſica, Murex ramoſus, Cypræa Amethyſtea, & Arabica, Helix carocolla, *L.* &c.

2255 Oſtrea Hyotis, *S.* (Mytilus), L.) or thorny Cockſcomb Oyſter, from *China—rare*

2256 A very large & fine variety of Buccinum granulatum, *S.* from the *W. Indies—rare*

2257 Voluta Ebræa, *L.* or the brindled Muſic, from *China—fine and rare*

2258 A curious Murex with hollow ſpines, a Foſſil ditto, *Brander's Foſſ. Hanton. pl.* III. *fig.* 82. and 4 others, *all rare*

2259 Eight cards, including various ſpecies of Venus and Donax, viz. Donax ſtriata, *L.* Abbreviata, *S.* Venus turgens, hians, *S.* &c.

2260 A pair of a ſcarce variety of Trochus maculatus, *L.* and a fine non-deſcript Trochus, *all rare*

2261 A large purple Muſcle from the *Straits of Magellan*, (a variety of Mytilus bidens, *L.*) and a Mytilus Pictus, *S. both fine and rare*

2262 Buccinum ſinuatum, or leſſer waved Lip, from *New Zealand*, Tenerum, and Pandura, *S.* or Pink Guinea Harp, and a diſtorted ſpecimen of the ſmooth Engliſh Whilk

Curious ORES, SPARS, CRYSTALS, *&c.*

2263 A very large and fine garnet in it's native ſtate, from *Bohemia*

2264 A group of a ſingularly figured eight-ſided Spar, from the *Hartz—rare*

2265 A fine black ſtalactitical or Bruſh Iron Ore, from *Sayn*

2266 A beautiful ſpecimen of green and blue Malachites Copper Ore, from *Siberia, very rare*

2267 A rich ſpecimen of plated Native Silver in Spar, from *Norway*

2268 A purple Stalactites; a blue Marcaſite, *Staffordſhire*; a Chalcedony; a curious ſtellated Iron Ore; a radiated group of Needle Spars, and a Druſen of pearly Terra Ponderoſa, *all fine and rare*

2269 A fine ſpecimen of red cryſtallized Silver Ore, from *Freyberg*, in *Saxony*

2170 A large and fine ſpecimen of moſs-like cryſtallized green Lead Ore, *very rare*, from *Schöpau*, in *Saxony*

2271 A very curious tubular Stalactites, from *Germany*

2272 A beautiful ſpecimen of cryſtallized Manganeſe, from *Elbe*

SHELLS, CORALS, PETRIFACTIONS, &c.

2273 Two fine and rare ſpecies of Chama, viz. Lazarus from *China*, and Gryphoides from St. *Vincents*

2274 An exceeding fine ſpecimen of Voluta gravis, *S.* with it's Epidermis on, from the *Straits of Malacca*, *Martyn*, *Vol.* III. 917.

2275 Two very rare ſpecies of Mytilus, viz. Brunneus, and ornatus, *S.* or penciled Muſcle, the laſt from *China*

2276 A pair of large and fine Trochus Solaris, *L.* or Sun Shell, from *Jamaica*

2277 Various ſpecies of freſh-water foſſil Shells, in a calcarious Stone, from the *Iſle of Wight*

2278 A large and fine Turbo ſarmaticus, *L.* or Orange Turbo (*Regenf. tab.* I. *fig.* 7.) with it's curious granulated Operculum, from the *Cape of Good Hope—rare*

2279 A large red variety of Spondylus Gæderopus, *L.* with 2 of Charma gryphoides (a purple and a yellow) adhering to it, from *Martinique*

2280 *A fine Nerita corona, from* China; *and a neat pair of Helix amarula,* L. *or black Papal Crown, from the* Ganges

2281 Two curious flinty Coralloids called the Fig, *very rare*

2282 Cardium ſpinoſum, Tellina fauſta, *S.* Venus maculata, 2 varieties of Meretrix, and a Spondylus Gæderopus, *L.—all fine*

2283 A ſingle ſtar of Madrepora anguloſa, *Ellis Zooph. tab.* 34. and 2 curious Millepores, one of them *ibid. tab.* 26. *fig.* 1. *all rare*

2284 Nine fine Univalves, among which are a pair of Buccinum decuſſatum, 2 Voluta plicaria, *L.* Murex plicatus, or plicated Murex, from *Falkland's Iſlands, undeſcribed. Favanne, tab.* 79, *I.* and 3 other rare ſhells

2285 A large and beautiful white Mactra, from *Guinea, undeſcribed and rare*

2286 Two of Trochus perſpectivus from *China*, a Solaris *W. Indies*; Murex aruanus and perverſus, or right and left-handed Figs, from *North-America*, 2 Bulla ampullacea, *Guinea*, and a pair of a ſcarce variety of Murex canaliculatus, *L.* from *Virginia. Liſt.* 877, 1.

2287 Two very fine ſpecimens of Lepas tintinnabulum, *L.* with their opercula, adhering together, from *Guinea*; a fine Balanus pyramidalis, *E. Indies*, and a group of Balanus ovalis, *S.* from *Ditto*

2288 A fine Strombus Fuſus, or Spindle, var. Perſicus, and a fine and ſcarce variety of Murex Colus, *L.* or ſpotted Crane, from *China*

2289 A very large and fine Echinus eſculentus, *L.* from the *E. Indies. Favanne*, 57, C.

2290 A large and fine variety of Mytilus margaritiferus, *L.* or black Mother o' Pearl ſhell, with the edge entire, from *Otaheite—rare*

2291 Twenty-five cards of ſmall ſpiral Buccina, *moſt of them undeſcribed, and all labelled*

2292 Nine cards containing various ſpecies of Arca, viz. a ſingle valve of tortuoſa, Noæ, *L.* indurata, incraſſata, imbricata, *S.* &c.

2293 Eighteen fine Univalves, among which are, Murex trapezium, or Perſian robe; Strombus epidromis, or the Mainſail; canarium, Conus Virgo, 2 of Trochus perſpectivus, 2 Cypræa talpa, *L.* &c.

2294 Seven cards including ſome curious ſpecies of Mytili, viz. Modiolus, or Tulip, from the *W. Indies*, angulatus, *L.* carinatus, from *Coromandel*, brunneus, hians, *S.* &c.

2295 A large brown reticulated Arca, and Tellina papyracea, & eburnea, *S.—all from Coromandel, and rare*

2296 A fine pair of Buccinum muricatum, *Favanne*, 33, *n.* 3. and a marmoreum, *S. all rare.*

2297 Four

2297 Four fine Bivalves from the *Mediterranean*, viz. Arca piloſa, Oſtrea Jacobæa, *L.* Mactra oblongata, and Cardium ſpinoſum, *S.* the laſt figured in *Favanne* 52. *A.* 2.

2298 Two fine pair of Turbos, viz. Petholatus, *L.* and the brindled Snake, *undeſcribed*, both kinds from *China*

2299 Fifteen cards containing a variety of ſmall terreſtrial ſhells of the Helix and Turbo genera, *moſt of them rare*

2300 Twenty-four fine Univalves of different genera, among which are Buccinum Echinophorum, *L.* calcaratum, Monodon, criſpatum, *S.* Conus literatus, *L.* flammeus, *S.* &c.

2301 Sixteen cards of Bivalves of the Tellina and Venus genera, among which are Tellina Penſylvanica, *L.* feſtiva eburnea, læta, variabilis, interrupta, and gracilenta, *S.* Venus meretrix, *L.* polita, *S.* &c.

2302 Four fine ſpecies of Patella, viz. Gorgonica, *Humphrey's Conch.* 3. 8. the great radiated Maſk from *Falkland's Iſland*, *ibid.* 7. 5. Pulchra, or Beauty, *ibid.* 2. 8. and a young one of Oculus hirci, *ibid.* 2. 6.

2303 Three curious ſpecies of Oſtrea, viz. eburnea, ſquamoſa, and ſeveral of fragilis, *S.* adhering to a Rhizophora

2304 A very fine ſpecimen of Echinus Diadema, with it's ſpines on, from the *Weſt-Indies—rare*

2305 Thirty-three cards including a great variety of Univalves of different genera, among which are 2 of Conus imperialis, 2 Voluta Porphyria, 2 Trochus Tuber, *L. poliſhed*

2306 Cancer Dormia, *L.* from *Weymouth*, *not in Pennant*, Cancer velutinus, *Pennant*, IV. 8. and the great Spider Crab, of *Petiver*, *t.* 155, *f.* 2. alſo Engliſh, *and not in Pennant*

2307 Twenty-five Univalves, of different genera, among which are 2 varieties of Murex Rana, ramoſus, Bulla Ficus, Voluta veſpertilio, Turbo petholatus, Trochus maculatus, *L.* Conus protheus, *S.* &c.

2308 Madrepora labyrinthi-formis, *Ellis Zooph.* 46. 3. and Cæſpitoſa, *L.—both fine*

2309 Fifteen cards of Bivalves of different genera, among which are 2 neat ſmall ſpecimens of Chama Gigas, gryphoides, bicornis, Cardium ferratum, Donax cuneata, Venus Penſylvanica, meroe, *L.* &c.

2310 Four fine varieties of Bulla Virginea from *Cuba*, and a pair of rare ſpecies of Helix from *Madagaſcar*

2311 Two large and fine ſpecies of Venus, the Gallina and Chione of *L.*

2312 Fifteen fine Univalves of different genera, including 2 varieties of Conus Capitaneus, Buccinum hæmaſtoma, dolium, Trochus Tuber, Voluta Oliva, *L.* &c.

2313 Eight varieties of Volutæ, all ſingularly diſtorted

2314 Nine fine ſpecimens of Patella, viz. 2 Equeſtris, 2 Saccharina, 2 Ungarica, one Græca, &c.

2315 A fine ſpecimen of Voluta increaſſa, *S. Martyn*, *Vol.* II. *very rare*, *f.* 499. 500. 2 of a ſcarce variety of V. oliva, *L.* a pair of Conus literatus, *L.* and another Cone with it's Epidermis

2316 Eight

2316 Eight cards containing various ſpecies of Bivalves and Multivalves, among which are Solen Enſis, Anomia Cepa, Mytilus Margaritifera, Chiton aculeatus, &c.

2317 A pair of large and fine Bulla Achatina, *L.* or narrow-ſtriped Zebra Land Snails, from the *Cape of Good Hope—rare*

2318 Four fine Oſtreæ Pectines, viz. 2 varieties of Glabra, one of Gibba, *L.* and tumida, *S.—all rare*

2319 A pair of ſmall undeſcribed reverſed Murices figured by *Favanne, pl. 33. A.* 6. 2 Volutæ, white with a brown band, 2 non-deſcript Turbos, Helix albo-ſtativa, from the *Weſt-Indies*, Bulla Patula of *Pennant*, and an imperforated Haliotis, *all very rare*

2320 Three curious and rare ſpecies of Tellina, viz. Gargadia, *L.* feſtiva and papyracea, *S.*

2321 A large and fine Conus Varius, *L.* var. *a. S*, from *China—rare*

2322 A fine pair of Helix Cornu arietis, and one of Citrina, *L.—both rare*

2323 A fine pair of a curious variety of Murex ramoſus, *L.—very ſcarce*

2324 Chama Arcinella, or thorny Heart, and Oſtrea pallium, *L.* or Royal Mantle, *both fine*

2325 A pair of very fine knotted Clubs, a freſh-water Shell from *China*, Strombus lividus, *L.—very rare*

2326 Eight pair of curious freſh-water Neritæ, viz. Pulligera, virginea, *L.* the purple Aſs's Hoof, 3 other Aſiatic ones, &c.

2327 A ſmall but extremely fine pair of Murex fimbriatus, or furbelowed Murex, from *Falkland's Iſland*, *Martyn*, *Vol.* I. *fig.* 6. *c. Favanne*, 37. *H.* 1. and a curious non deſcript Buccinum

2328 A large and fine Conus Araneoſus, *S.* or Spider's Web Cone, from *Coromandel*, *very rare. Martyn*, *Vol.* II. 676

2329 An exceeding fine red variety of Spondylus Gæderopus, from *China—rare*

2230 *Two extremely curious and rare ſpecies of Cypræa, viz. Puſtulata, or orange-warted Cowry, from China*, Liſter, 710. 62. *and a pair of inflata*, S. *or bubble Cowry*

2331 Serpula attrahens or furbelowed Watering-pot. *Humphrey's Conch. pl.* VII. *fig.* 15. from *Madagaſcar—very rare*

2332 A pair of very fine Strombus Scoripus, *L.* or the Scorpion Shell, from *China*, *very ſcarce*

2333 Oſtrea lævigata, *S.* from *China*, and Cinnabarina of *Born. Knorr. V.* 15. 1. *both very rare*

2334 A very large and fine Echinus eſculentus, *L.* with it's ſpines on, from the *Mediterranean*

END *of the* TWENTY-SECOND DAY'S SALE.

TWENTY-

TWENTY-THIRD DAY'S SALE.

FRIDAY THE 19th OF MAY, 1786.

MEDALS and COINS.

	LOT		
0:15:0	2335	OLD ſilver coins 14 pieces	Tomlinson
2:2:0	2336	Ten copper medals of Popes, &c. modern, and 4 ſmall ditto; 12 Roman ditto, and 2 ſilver ditto, in all 84 pieces	Cash
1:9:0	2337	Thirty pieces of ſilver coins	Tomlinson
1:4:0	2338	Seventy ditto, conſiſting of 6d, 4d, 3d, 2d, and 1 penny pieces	Mrs Shaen
1:1:0	2339	Two Queen Anne's half crowns, one of them gilt; one ditto of William III. and a crown piece of William and Mary	Cash
1:14:0	2340	A Commonwealth crown piece, a William III. ditto, a Queen Anne's half crown, a ſhilling, and 3 medals	Steel
1:17:0	2341	An Oliver's crown piece with a flaw in the die, a ditto half crown, and a ditto ſhilling; a Queen Anne and a Queen Mary's farthings	Rebello
7:0	2342	Three gold coins and a $\frac{1}{4}$ guinea of K. George I. 3 ſequins, a pagoda, and 45 ſmaller pieces of gold coins	Steel
5:15:0	2343	A gold medal of Q. Mary, and a ditto of Q. Anne	Green
22:1:0	2344	*One ditto fine large ditto of Matilda and Sophia*	Cash

CURIOUS SEALS.

5:7:6	2345	An amethyſt ſeal, a brown cryſtal ditto, a white carnelian, a white and red carnelian, and one compoſition ditto, engraved and mounted in gold	Lee
5:12:6	2346	A blood ſtone and gold antique ditto—head of Cæſar, finely cut	Do
2:2:0	2347	An agate ditto ditto a head	Cash
1:6:0	2348	A carnelian ditto ditto	Do
2:15:0	2349	A blood ſtone ditto ditto, enamelled, with rubies and diamonds	Fox
6:0:0	2350	A carnelian ditto, with a portrait of the bloody ſhouldered Arabian	Cash
1:10:0	2351	*A cryſtal ſeal—head of Socrates, finely cut*	Do
4:10:0	2352	A remarkable curious carnelian, ditto	Fox
1:16:0	2353	A ditto ditto	Green
1:15:0	2354	A ruby and gold ditto—heart and coronet, finely cut	Cash
6:6:0	2355	A very fine carnelian and gold antique ditto—figure of Diomede, finely cut	Do
9:9:0	2356	*A ſuperfine topaz and ditto—head of Sappho, finely cut*	Fox
10:5:0	2357	*One ditto onyx and ditto—head of Hercules Juvenis, finely cut*	Cash
7:10:0	2358	A ditto ſardonyx and ditto—*figure of Agrippina ditto*	Do
6:0:0	2359	A ditto ditto antique figure ditto	Do

CURIOUS SNUFF-BOXES, &c.

0 : 12 : 0	2360	An ivory turned and carved box, in form of a basket	Cash
16 : 0	2361	A tortoise-shell ditto, mounted in silver gilt	Do
4 : 0 : 0	2362	A curious composition ditto, in gold	Do
5 : 10 : 0	2363	A blue ditto, octagon shape ditto	Rundell
4 : 4 : 0	2364	A shagreen patch-box, mounted and studded with gold	Do
3 : 15 : 0	2365	A fine blue composition box, in gold	Cash
2 : 12 : 6	2366	A fine agate ditto ditto	Do
2 : 17 : 0	2367	An amber ditto ditto	Do
3 : 12 : 0	2368	A very fine ditto ditto, with double top	Do
4 : 13 : 0	2369	A very fine agate ditto ditto	Do
8 : 8 : 0	2370	*A beautiful gold ditto, with tortoise-shell inlaid*, wt. 3 oz. 1 dwt. 20 gr.	Perkins
6 : 11 : 0	2371	A fine mocoa box, mounted in gold	Do
4 : 10 : 0	2372	*A very curious enamelled ditto*, wt. 3 oz. 8 dwt. 23 gr.	Dunglass
1 : 14 : 0	2373	A box, containing emeralds, amethysts, and sundry curious antique stones, cut	Cash
4 : 8 : 0	2374	Six very curious antique toilet pieces in metal gilt, finely inlaid with red coral, and a metal gilt bell	Tomlinson
7 : 10 : 0	2375	A very curious antique fish trowel, finely engraved, with a crystal handle set with a fine ruby and sapphire &c.	Buttles
20 : 0 : 0	2376	A chest of dressing plate, containing 26 pieces, with the broken glass, weight 113 oz. 2 dwt. 22 gr.	Cash
1 : 15 : 0	2377	Eighteen curious combs, some antique, others curiously engraved, and inlaid with gold	Mansthreys

FINE OLD CHINA.

1 : 0 : 0	2378	Twenty-three white chocolate and other cups	Tomlinson
1 : 4 : 0	2379	Two white jugs, a mug, a saucer, 3 patties, 13 mango cups, 4 embossed cups, and 3 fluted ditto	Do
1 : 0 : 0	2380	Two blue and white sugar dishes, 1 cover, a lamp, 3 basons, 21 odd saucers, 6 chocolate cups, a mug, 56 small cups—various, 4 saucers and 2 cups of egg, spinnage, and bacon pattern	Do
1 : 11 : 6	2381	Two Chelsea cups and saucers, 3 japan ditto, 9 brown edge saucers, 3 partridge pattern cups and saucers, 18 japan cups, a curious small cup and saucer, and a glass jug	Cash
1 : 11 : 6	2382	Six scolloped japan saucers, 3 chocolate cups and saucers, 3 basons, 2 Chelsea cups and saucers, 2 trays, 23 odd cups, 9 saucers, and 5 odd covers	Do
3 : 6 : 0	2383	A crackled tea kettle and cover, 3 lizard handle cups, a sugar dish and cover, silver flowers, 2 brown saucers, 8 curious crackled basons, a sugar pot, and a toilet box and cover, in 3 divisions	Mansthreys
1 : 19 : 0	2384	Two fine octagon brown edge japan basons and 2 patties	Esdaile
5 : 7 : 6	2385	*A very fine ten-square brown edge bason, and an octagon ditto—very rare*	Buttles
4 : 7 : 6	2385*	Three large and fine blue and gold dishes	

2386 A Hazelgrove

2.16.0	2386	*A fine fluted bowl and a Monteff ſhape ditto, ſmaller*	Jones
2.13.0	2387	*Two pair of very fine brown edge plates and a baſon*	Bond
2.12.0	2388	*A capital octagon brown edge partridge diſh, 2 ſmaller ditto, an octagon ditto—Hob in the Well, and 2 fine brown edge plates*	Do
2.3.0	2389	Five very curious diſhes with brown edges	Cash
1.14.0	2390	Two curious brown edge diſhes, a ten-ſquare ditto of the wheatſheaf, &c. pattern, and 2 others, very fine	Do
2.13.0	2391	Four very curious trays, and 2 patties	Fosdale
2.1.0	2392	*Part of a tea and coffee ſet of the fine Chelſea porcelain, 36 pieces, finely painted in purple birds*	Bond
2.7.0	2393	*A ſexagon japan canniſter, and a pair of fine jars and covers*	Cash
6.10.0	2394	A pair of fine emboſſed pea-green bottles, and 2 odd ditto	Do
3.13.0	2395	*A very uncommon japan jar with a cover and a tortoiſe with a pump inſide, exceeding fine*	Fosdale
9.10.0	2396	*A very rare and fine pierced vaſe and cover*	Buttler
2.10.0	2397	*Two very beautiful octagon Dreſden ſpire bottles, and a ſexagon japan ditto*	Cash
4.7.6	2398	*Two exceeding curious ſcarce white birds on ſea-green pedeſtals*	Do
2.3.0	2399	A ſexagon blue japan beaker, 2 octagon row waggons, and 2 blue bottles	Do
1.18.0	2400	A blue and white jar, 2 bottles, (one ſilver mounted) and 2 beakers	Do
1.13.0	2401	Ten blue glaſs flower vaſes	Do
1.1.0	2402	Two fine blue vaſe bottles, cut, 2 purple bottles, a canniſter, a blue flower vaſe, 2 cruets, and a ſilk reel in a bottle	Do

FINE OLD GOLD AND SILVER JAPAN, &c.

1.19.0	2403	An indented round box, with a tray, and a ſet of pickle ſtands inſide, a tortoiſeſhell box with a tray, 6 ditto ſilver mounted, a ditto with a tooth-pick, 7 boxes, a tea-pot and cover, 2 waiters, a ſpoon, a ſhuttle, an ink-ſtand, and a yew-tree box mounted	Jones
4.4.0	2404	A brown and gold bowl and cover, 2 waiters, 2 ditto ſcolloped, with coloured leaves, and one with red and gold leaves	Buttler
10.15.0	2405	Two rare and curious caſes of the brown and gold japan, one ornamented with flowers, an owl & a crab in ſilver & gold, a ſilver boat, gold figure ſhells, &c.	Fosdale
3.10.0	2406	Two ditto, enriched with flowers and gold leaves, one with a bear the other with a boar	Mr Knipe
2.2.0	2407	A fine ſcarlet baſon with rock-work and figures, a red baſon and cover, a box in imitation of basket-work, with 3 boxes inſide, onamented with coloured and gold flowers, a toilet pot and cover, and a ditto box in 3 diviſions	Buttler
3.10.0	2408	A very fine ſhaped gold japan box, richly ornamented with leaves and flowers ditto, one the ſhape of a fan, with a tree and flowers	Do
1.11.6	2409	A very rich old japan jewel cheſt	Hunter
24.14.6	2410	A remarkable curious ſhaped box, repreſenting a muſical inſtrument, of the gold japan	Buttler
9.10.0	2411	Three gilt combs, a ſhagreen caſe, and an extraordinary fine rare and curious bottle, in 3 parts, of the red & gold, and a ſmall red ſaucer of the gold & ſilver	Do

6. 6. 0 — 2412 A fine black box and cover, with a horſe on the top, a ditto brown and gold with flowers and leaves, a ditto in the ſhape of a jar, a ditto wheatſheaf pattern, a ditto ivory inlaid, a ditto with a tree, 2 ditto with roſes, a tray, a box, and a piece of carved ivory — Cath

4. 15. 0 — 2413 A large and fine japan cabinet, with drawers inſide, and folding doors, on a carved and gilt frame — Hart

4. 17. 6 — 2414 A fine toilet pot and cover, of the flat gold japan, a ditto in 3 parts, a ſmall baſon and cover, a black and gold baſon and cover, ſcarlet inſide, with red and gold flowers, and a brown outſide baſon and cover — Buttler

11. 10. 0 — 2415 A matchleſs box in the form of a wheatſheaf, a ditto in the form of a fan, very rich of the gold and ſilver japan — Do

2. 2. 0 — 2416 A very curious japan baſket, gilt inſide, and ornamented with leaves and ſprigs, ſilver rings, and a ſquare tray — Foxall

7. 0. 0 — 2417 Two very rich ſexagon trays, of the gold japan, a ſmall long box, containing 3 inſides, 2 diamond ſhape boxes, with red flowers, roſes, and leaves — Do

30. 9. 0 — 2418 *A very rare and capital ſexagon box, with a tray, ſcolloped and feet, the cover richly ornamented with gold of the honey-comb pattern, and leaves, the figure of an animal at top, contains 7 ſmall inſide boxes and covers, repreſenting fruit; the tray exceeding rich and ſtudded with ſilver.* — Buttler

11. 10. 0 — 2419 An extraordinary fine box of the black and gold, ornamented with gold and ſilver roſes, and a fine ſhaped box, with a joſs and tray — Do

7. 15. 0 — 2420 A capital waiter of the fan-pattern, with a rich ſtudded border, of the fine gold japan — Foxall

13. 0. 0 — 2421 A capital jewel box, in 3 parts — Do

17. 10. 0 — 2422 *An elegant gold ſtand, and 2 very fine ſhaped boxes with a tray, 3 inſide boxes to each* — Do

6. 10. 0 — 2423 A jewel cabinet, with drawers, of the black and gold, ſtudded with ſilver, and ſilver flowers — Do

34. 13. 0 — 2424 *A very capital and matchleſs box and cover, with gold ornaments and coral flowers* — Do

9. 0. 0 — 2425 *A ſuperbe unique box, of the gold and ſilver japan, with a tray and a blue ſilk caſe* — Do

6. 0. 0 — 2426 *A capital large glaſs caſe, in two parts, inlaid with coloured pearl, in an elegant ſtile, with ſhelves and folding doors to each, with large plate glaſs,* — Hart

6. 5. 0 — 2427 *A ditto, the companion—equally beautiful* — Do

6. 5. 0 — 2428 A very accurate model of the Holy Sepulchre at Jeruſalem, moſt elaborately finiſhed, and beautifully inlaid with mother-of-pearl, *very fine* — Humphreys

CABINETS, &c.

3. 4. 0 — 2429 Two mahogany china ſhelves, with plate glaſs doors — Cath

1. 14. 0 — 2430 A very neat miniature cabinet, vaneered with fine woods — Do

5. 0. 6 — 2431 Five ſmall cabinets for inſects, &c. — Do

9. 15. 0 — 2432 A very neat mahogany ditto, with 18 drawers, lined with cork and glazed — Stevens

3. 1. 0 — 2433 A mahogany table for ſorting ſhells, with a rim on the back — Lee

2434 Two

2. 5. 0	2434	Two ditto china ſhelves, with glaſs folding doors	Cash
5. 7. 6	2435	A deal cabinet for inſects, with 30 drawers, with plate glaſs	Tomlinson
7. 5. 0	2436	A beautiful mahogany ditto, with 22 drawers	Cash
5. 17. 6	2437	A high ditto, 26 ditto	Do
6. 0. 0	2438	A ditto, 26 ditto	Do
7. 10. 0	2439	A ditto, 26 ditto	Do
8. 10. 0	2440	A ditto, larger, 39 ditto	Harp
14. 10. 0	2441	*A very handſome caſe of drawers, with a Chineſe villa in ivory, in a caſe of plate glaſs, the back plate ſilvered*	Lee
15. 15. 6	2442	*An exceeding beautiful ſmall mahogany cabinet, of very fine wood, inlaid with tulip wood and ſtringing, with 18 drawers, lined with cork and glazed; quite new, and made in the beſt manner for containing Inſects*	Do
16. 5. 6	2443	*A very fine large mahogany cabinet, with 48 drawers, lined with cork, and glazed*	Cash
6. 0. 0	2444	Four ebony chairs, curiouſly carved, with cane ſeats	Jeffenies
6. 6. 0	2445	A nutmeg cabinet with drawers, a travelling caſe inlaid, and a mahogany box, with glaſs top and ſlider	Lee
4. 0. 0	2446	Two India cane chairs, with a cuſhion to each, and a ſatin wood writing ſtand, with drawers	Do
18. 0	2447	A mahogany pillar and claw table	Do
1. 2. 0	2448	A large mahogany pillar and claw table	Cash

END *of the* TWENTY-THIRD DAY'S SALE.

TWENTY-FOURTH DAY'S SALE.

SATURDAY THE 20th OF MAY, 1786.

SHELLS, PETRIFACTIONS, CORALS, &c.

LOT

2449 TWO large cards of ſhells of various genera, from *China* and the Coaſt of *Guinea*

2450 Various ſpecies of Aſterias, and Pennatula, an Alcyonium, Doris Argo, *L.* and an Aſcidia ruſtica, of *Pennant, tab. 23. fig. 35.*

2451 A fine pair of the Cheveaux-de frize purpuræ, from *Guinea*, two Voluta Veſpertilio, and two Voluta Porphyria, *L.*

2452 Thirty-one cards of ſmall Univalves of various genera, among which are Voluta echinata, aperta, *S.* Reticulata, pyrum, *L.* Buccinum bombycinum, Argonauta calcarata, & hians, *S.* Murex colus, L. &c.

2453 Fourteen large and fine ſpecimens of Patella, among which are Granularis, teſtudinaria, nimboſa, *L.* the Muſhroom, the Meduſa, the Bronze, &c.

2454 Ten cards of Bivalves of different genera, including Cardium lævigatum & ſerratum, Venus maculata, & Tigrina, *L.* Tellina interrupta, *S.* &c.

2455 Thirty-one cards of Univalves of various genera, chiefly Buccina and Murices, *labelled*

2456 A large and fine ſpecimen of Madrepora criſtata, *Ellis Zooph. tab. 31. 3. very rare*

SPARS, CRYSTALS, ORES, &c.

2457 A large and fine ſpecimen of Piſolithus, or Peaſe-ſtone, from *Carlſbad*, in *Bohemia*; Tophus Oolithus, *L.*

2458 A fine ſpecimen of rock Cryſtal, with beautiful Priſmatic colours, and fine hair and needle-like Shirl within it, *poliſhed*

2459 A large and fine ſpecimen of Zinopel, containing Gold, from *Hungary—rare*

2460 A cut Cryſtal, reflecting priſmatic colours, *very beautiful*

2461 A very fine ſpecimen of grey needle Antimony, from *Hungary*

2462 Eleven ſpecimens of veined Malachites Copper Ore, from *Siberia—ſome of them poliſhed*

2463 A large and fine ſpecimen of green velvety Copper Ore, with Spiculæ or White Lead Ore, from *Saxony*

2464 A fine ſpecimen of native Gold in Quartz, from *Hungary*

2465 Laminated native Silver in Spar, *very fine*

2466 A moſt curious ſtalactitical white Chalcedony, in a ramified ſhape, and a fine ſpecimen of ſapharine Rock Salt

2467 A capital ſpecimen of topazine Cubic Fluors, froſted with Cryſtals, from *Saxony*

PETRI-

PETRIFACTIONS, CORALS, SHELLS, &c.

2468 Fourteen cards, containing various ſpecies of Nerita, viz, Albumen, canrena, *L.* the pyed fluted Hoof, variegated Hoof, &c.

2469 Fifteen cards, including various ſpecies of ſmall Oſtreæ pectines, *ſome of them labelled*

2470 Madrepora dubia, *Ellis Zooph.* Roſea, *Ellis* MSS, Iſis hippuris, *L.* a curious Millepora, Corallina Penicillus, *Ellis Zooph.* 25. 4. and a Madr. muricata, *L.*

2471 Six fine Bivalves, viz. Mya truncata, *Newfoundland*, another Mya from *Maryland*, two Mactræ, and two Tellinæ, *all rare*

2472 A fine variety of Echinus Orbiculus, *L.* with ſix holes, having it's ſpines on, *very rare*

2473 A collection of land and aquatic ſhells, chiefly Helices, from the neighbourhood of *Geneva*

2474 Seventeen cards, containing various Neritæ, among which are Chamæleon, albumen, canrena, *L.* &c.

2475 A very large Oſtrea truncata, *S.* from *New Holland—rare*

2476 Four curious ſpecies of Bivalves, viz. Donax pubeſcens, Solen vagina, Anomia placenta, *L.* and Tellina dentex, *S.* all from *China*

2477 A curious undeſcribed ſpecies of Arca, *allied to Piloſa, L. but diſtinct*, from the *Mediterranean—very rare*

2478 Thirty-nine cards, containing a great variety of ſmall Foſſil ſhells, from *Hordwell Cliffs, moſt of them numbered, referring to Brander's Foſſ. Hanton, and ſome undeſcribed*

2479 A finely-ſhaped and delicately ramified ſpecimen of a ſcarce variety of Madrepora muricata, from St. *Mauritius*

2483 Forty-four cards, containing a great variety of ſmall Bivalves of different genera, *moſt of them labelled*

2481 A fine Trochus ſulcatus, from *New Zealand*, *Naturforſcher*, *Vol.* IX. *tab.* III. *fig.* 5. 6. *Martyn*, *Vol.* I. *fig.* 33. *r.*; the great ridged Snake from the *Friendly Iſles*, *undeſcribed*; and Trochus noduloſus, from the *Red Sea*

2482 Forty-one cards, including a great variety of ſmall Bivalve ſhells, chiefly of the Venus and Arca genera, *moſt of them labelled*

2483 Fifteen fine Univalves of different genera, among which are Voluta Mitra Papalis, Murex Morio, Pyrum & Femorale, Strombus lentiginoſus, Bulla ovum, *L.* &c.

2484 Five curious turret-ſhaped Murices, all from *China*, and *rare*, among which are Babylonicus, or Tower of Babel, Javanus, *L.* &c.

2485 Thirty-two cards, containing various ſmall ſpecies of Voluta, *moſt of them labelled*

2486 Four fine ſpecies of Buccinum, viz. Perdix, olearium, and a large ſpecimen of glaucum, *L.* all from *China*, and granoſum, *S.* or Peacock Helmet, from *Guinea*

2487 A fine collection of Land and freſh-water Engliſh ſhells, *among them ſome newly-diſcovered ſpecies, deſcribed by Mr. Lightfoot, in Philoſ. Tranſ. Vol.* I. 1786, *in ſmall chip boxes, labelled*

2488 Sixteen cards, including various fine petrifactions of Corals, Shells, parts of Fiſhes, &c.

2489 A very large ſpecimen of Mya Gigas, *S.* from the *Mediterranean—rare*

2490 A large and fine purple & yellow variety of Spondylus Gæderopus, *L.* from *Sicily*

2491 Twenty-three cards, containing various ſmall ſpecies of Patella, *ſome of them rare*, including porcellana, nimboſa, Chinenſis, teſtudinaria, ungarica, &c.

2492 Thirty-five ſpecimens of Univalves of different genera, among which are a pair of Trochus perſpectivus, Bulla lignaria, Cypræa lurida, & Vanelli, *L.* Buccinum tardum, *S.* &c.

2493 Twenty-five cards, containing Britiſh ſhells of various genera, terreſtrial and aquatic, ſeveral of them *rare* and *labelled*, ſuch as Voluta tornatilis, Mya arctica, Arca nucleus, *L.* &c.

I N S E C T S.

2494 A large card, containing the Pupæ, Larvæ, and Neſts of various Inſects; a box of Waſps, ſhewing the different ſexes; another, containing the Sphæria entomorhiza of *Dickſon's Cryptogamia, a new diſcovery*; a large foreign Julus; the Cells of the Queen Bee, &c.

2495 Four fine Papiliones, viz. Paris, *L.* two of Therſites, *Fabr.* and one more

2496 Twelve ſpecimens of Hymenopteræ, chiefly Bees and Waſps, from *Africa*

2497 Four curious and rare exotic Phalenæ, of two ſpecies, *one of them* Maturna, *L. figured by Drury, vol.* II. *pl.* 13. 4.

2498 Two very fine pair of Sphinges, viz. Atropos, *L.* and Achemon, *Drury, vol.* II. *pl.* 29. *fig.* 1.

2499 Nine beautiful exotic Papiliones, viz. Enceladus, Leilus, *L.* Calypſo, *Fabr.* Aſcanius of *Cramer, Drury, vol.* III. *pl.* 9. *fig.* 1. &c.

2500 Five Scorpions, a curious Phalangium, five Acari, and a large hairy Spider

2501 Fourteen beautiful foreign Papiliones of the ſmaller kind, among which are Rumina, cardamines, *L.* Hypermneſtra of *Scopoli*, Zangis, *Fabr.* &c.

2502 Fourteen exotic Sphinges, chiefly from *Africa*

2503 Three rare ſpecies of Gryllus from *Africa* and *Cayenne*

2504 A fine pair of Panorpa Coa, *L.* and 3 Libellulæ from *Africa—all rare*

2505 A fine pair of Phalæna Cadma, *Drury, vol.* I. *pl.* 18. *fig.* 2. and another curious Moth, *ibid. vol.* II. *pl.* 5. *fig.* 1.

2506 Scarabæus Simſon, *L.* male and female, and Antæus, *Fabr.—all fine and rare*

2507 A fine pair of Phalæna Luna, from *N. America—rare*

2508 A pair of Cerambyx Rubus, *L.* and 2 other very beautiful and rare ſpecies of the ſame genus, one of them from *Guinea*

2509 A fine ſpecimen of Mantis Gigas, *L.—rare*

2510 A very ſingular and large ſpecies of Gryllus, with ſpined legs and thighs, from *Cayenne—rare*

2511 A fine pair of Bupreſtis faſcicularis, *L. very beautiful and rare*, from the *Cape of Good Hope*

2512 Six curious ſpecimens of Spheges from *Africa* and the *E. Indies—rare*

2513 Twelve ſpecimens of Cicadæ and Fulgoræ, from *Africa—very curious and rare*

2514 A fine Cerambix Glaucus, *L.* and three fine Bupreſtes, viz. two of Vittata, and one of Unidentata, *Fabr.*

Recent

RECENT AND FOSSIL SHELLS, CORALS, &c.

2515 Twenty cards of Bivalves, chiefly of the Venus and Oſtrea genera, *moſt of them labelled*

2516 Iſognoma rigida, *S.* from *Pulo Condore*, *Liſt.* 227, 62. *very rare*

2517 Two ſpecimens of Serpula Helicina, a curious undeſcribed ſpecies, from *St. Mauritius—very rare*

2518 A moſt beautiful variety of Strombus canarium, *L.* and a pair of a curious variety of Murex Ramoſus. *Valentyn*, No. 38

2519 Four varieties of a curious ſpecies of compreſſed many-whirled Helix from *W. Florida*; 2 ſingular Turbo uva, *L.* & 2 furbelowed Turbos from *Guinea*, and 2 freſh-water Helices, *all rare*

2520 Four cards containing the caſes of different ſpecies of Clio, *L. a new genus of Univalve Shells. See D'Avilas, Vol.* I. *pl.* 20. *fig. D. E. e.* and 2 others, *unknown*

2521 An Ammonia from *France*, an Ammonites, *Wiltſhire*, an Echinites, from *Malta*, and a ſtudded Cuneus, from *Weymouth—all rare*

2522 Various ſpecies of Britiſh Bivalves, chiefly of the Venus and Oſtrea genera, *moſt of them labelled*

2523 Two fine ſpecies of Voluta, Melo or Melon, from *China*, and Anguria, *S.* or great brown Melon of *Guinea*

2524 Twenty fine Univalves of different genera, among which are Conus Capitaneus, literatus, ruſticus, Strombus luhuanus, Trochus maculatus, *L.* &c.

2525 Mytilus ungulatus, *L.* from *New Holland*, *rare*, and a large variety of ditto from *New Zealand*

2526 A very curious and extremely rare ſpecies of Patella, from *China*, known by the name of the Cup and Saucer. *Humph Conch. pl.* 6. *fig.* 10.

2527 A pair of a beautiful variety of Bulla virginea, *L.* from *Cuba*, and a curious undeſcribed Bulla from *Carolina*

2528 A large and fine Echinus of a lilac colour, from *China—extremely ſcarce*

2529 A finely ſpined ſcarlet and white Spondylus, (a variety of Gæderopus, *L.*) from *Martinique*

2530 Nine cards of various beautiful ſpecies of Patella, among which are Saccharina, græca, equeſtris, chinenſis, &c.

2531 Three curious ſpecies of Tellina, viz. Lingua felis, *L.* elongata, *S.* and another from *Guinea—all rare*

2532 A fine Helix perverſa, *L.* from *Pulo Condore*, another land Helix, from *North-America*, two black mouthed ditto, from *Coromandel*, and a variety of Bulla achatina, from the *Eaſt-Indies—all rare*

2533 Three fine pair of Cones, viz. Nocturnus, fulgens, or baſtard High-Admiral, and araneoſus, *S.* or Spider's Web, all from *China—and rare*

2534 Nine fine Univalves of the Nerita, Trochus and Patella genera, *ſome of them rare*

2535 Three large and fine ſpiral Shells, viz. Turbo Terebra, a ſcarce variety of duplicatus, and a fine Buccinum crenulatus, *L.—all from China*

2536 Six curious and rare ſpecies of Tellina, viz. Demiſſa, læta, munda, *S.* fragilis, *L.* and two others

2537 Twelve

2537 Twelve rare Univalves of different genera, including Strombus lividus, pes Pelicani, Bulla Rapa, Helix Cornu Arietis, two Turbos from *New Zealand*, &c.

2538 Two very long-legged Spider Crabs, from the *W. Indies—rare*

2539 Three fine varieties of Oſtrea tenera, *S.* from *China*, and another ſpecies from the *Mediterranean*

2540 A remarkably fine Echinus Cidaris, *L. of the firſt magnitude*, from the *Eaſt-Indies—rare*

2541 A pair of large and fine Cypræa teſtudinaria, *L.* from *China—rare*

2542 The many furbelowed Clamp, (a variety of Chama Gigas) and a young Chama Hippopus, *L.—both fine*

2543 A ſcarce Buccinum from the *South-Seas*, two Wheatſheaf Patellæ from *China*, *Humph. Conch. pl. 5. fig. 1.* Buccinum Hyſtrix, or Hedge-Hog, from *Ditto*, two curious Needles, and 5 other rare Shells

2544 Two very fine and ſcaree varieties of Helix Ampullacea, *L.* both terreſtrial, and from the *Eaſt-Indies*

2545 An elegant impreſſion of a ſmall Fiſh in yellow ſlate, from *Verona*; a Fern in an Iron Stone Nodule, from *Colebrook Dale, Shropſhire*; a Turbo concameratus, *very rare*, a ſtudded Ammonites, *with it's pearly ſhell*, and a fine Serpula

2546 Three ſmall but extremely curious ſpecies of Murex, *all of them undeſcribed, and very rare*

2547 A very fine variety of Cardium Cardiſſa, *L.* or Venus's Heart Cockle, from *Amboyna—rare*

2548 A fine pair of Tabby Helix, *Liſt. 73.* and a pair of curious reverſe Helices, *all rare*

2549 Two very fine varieties of Venus Caſtrenſis, *L.* the Flame and the Camp Cockle, both from *China*

2550 Two fine ſpecies of Cardium, viz. Fragum, *L.* or white Strawberry Heart, from *China*, and Hyſtrix, *S. Gualt. 72. B. both rare*

6551 A very curious and uncommon variety of Bulla Ampulla, *L. Rum. 27. G.* from *China*

2552 A very large and fine Patella Teſtudinaria, *L.* or Tortoiſe Limpet, from *China—rare*

2553 *A large and very fine ſpecimen of Tellina Dentex, S. extremely ſcarce, from Coromandel*

2554 A fine pair of Conus Mappa, *S.* from *China, very rare. Knorr. I. tab. 8. 4.*

2555 A curious cluſter of Serpula retorta, *undeſcribed, and rare* from *Ceylon*

2556 A very fine ſpecimen of Tellina violacea, *S.* from *China—very ſcarce*

2557 A very curious and ſcarce variety of Strombus lentiginoſus, *L. Knorr. III. 26. 2. 3.* and a pair of another rare ſpecies of the ſame genus, *undeſcribed*

2558 A pair of Buccinum ventoſum, *S.—a very rare non deſcript ſpecies*

2559 A very fine and large ſpecimen of Conus Ammiralis, *L.* or High Admiral, from *Amboyna—rare*

2560 A beautiful ſpecimen of Voluta ſcabriuſcula, *L.* or beaded Mitre, from *China, rare. Knorr. IV. tab. 11. fig. 3.*

END *of the* TWENTY-FOURTH DAY'S SALE.

TWENTY-

TWENTY-FIFTH DAY'S SALE.

MONDAY THE 22d OF MAY, 1786.

PRINTS.

	LOT	
11. 0	2561	A Parcel of miſcellaneous prints, in a port-folio — Clarke
1. 9. 0	2562	Various prints of Natural Hiſtory, Shells, Birds, and Plants — Lavender
0. 0	2563	Forty old portraits, French and Engliſh — Edwards
7. 0	2564	Twelve by Hollar, White, Tomkins, and others — Mrs Pennant
16. 0	2565	Eight views, Chatelain and Ravenet — Cash
5. 6	2566	The three firſt numbers of Cordiner's Proſpects and Natural Hiſtory of Scotland — Thomſhues
14. 0	2567	Twelve various prints—one the inſide of St. Peter's at Rome at the time of the Jubilee in 1700 — Vale
10. 0	2568	Five prints, viz, the Story of William Tell, the Diſtribution of the Maundy, by Baſire, and 3 others — Do
5. 15. 6	2569	*A ſet of 12 very neat prints, repreſenting the Progreſs of the Iriſh Linen Manufactory, by Hincks*—ſcarce — Nerves
5. 6	2570	Thirty portraits, moſtly German and Dutch — Cash
0. 0	2571	Thirty-four ancient portraits, chiefly French — Do
10. 6	2572	Fifty-two ſmall portraits, German, &c. — Dwyer
6. 0	2573	Forty-three ſmall portraits, various — Cash
12. 6	2574	Twelve portraits of the Emperors after Rubens, & 23 ancient portraits, in all 35 — Tomkinſon
11. 0	2575	Fifty-two ſmall portraits of illuſtrious perſonages — Pennant
0. 0	2576	Thirty ancient portraits, by Thomas De Leu, Wierx, and other maſters — Cash
9. 6	2577	Fifteen portraits, various, after Vandyke, by Lombart — Do
11. 0	2578	Fifty-one ditto, by Audran, Nanteuil, and others — Do
1. 2. 6	2579	Eight fine portraits, by Suyderhoef and Viſcher — Graves
4. 4. 0	2580	Twenty-two Engliſh portraits, various — Stowe
1. 10. 0	2581	Twenty-one ſcarce old Engliſh portraits — Morton
1. 11. 6	2582	Two ſcarce and fine Engliſh portraits, George Clifford Earl of Cumberland, by P. Tempeſt and R. White, and a head of Henry Jenkins — Stowe
1. 13. 0	2583	A portrait of Thomas Killigrew, by Faithorne, and 18 others, by Smith, &c. — Cash
1. 1. 0	2584	Fourteen metzotinto portraits, Dutcheſs of Hamilton, Counteſs of Kildare, and others — Vale
16. 0	2585	Forty-four portraits of Popes and Cardinals, ſome very ſcarce — Cash
1. 9. 0	2586	Three very fine prints, by Hogarth, viz. Midnight Converſation, and two of the Analyſis of Beauty — Vale
3. 5. 0	2587	Two by Hogarth, ſcarce and fine—The March to Finchley, and Hogarth's Ticket — Cash

1. 16. 0	2588	Two by Hogarth, viz. Paul before Felix, and Moſes before Pharaoh's daughter, *very fine*	Nile
5. 15. 6	2589	Four by Hogarth of Electioneering, ſcarce and fine	Do
2. 2. 0	2590	*Thirty-nine capital etchings after Rembrandt, Oſtade, &c. by Capt. Bailey, very fine, and moſtly mounted, in a portfolio*	Cash
19. 6	2591	Seven fine portraits, after Vandyke and others, by Baron, &c.	Do
14. 6	2592	Fourteen curious portraits	Gaunes
6. 16. 0	2593	Two by Sir Joſhua Reynolds, and 9 portraits by Bartolozi, and others	Cash
3. 14. 6	2594	Twenty-five Engliſh portraits, ſome of them ſcarce	Morton
1. 1. 0	2595	Twenty-one very curious portraits, &c.	Cash Tayn
2. 12. 0	2596	Sixty Engliſh portraits	
14. 6	2597	Twenty-five foreign portraits after Vandyke, by Morin, Nantuiel, and others	Cash
10. 0	2598	Thirty-five portraits, Edelink, Nantuiel, and others	Do
6. 0	2599	Thirty-ſix portraits by various maſters	Do
14. 0	2600	Forty-nine portraits, various, by Nantuiel, and others	Do
14. 6	2601	Twenty-two antient portraits by Maſſon, Edelink, Vanſchupen, &c.	Tayn
6. 0	2602	Thirty portraits by De Larmeſſin, &c.	Cash
9. 0	2603	Twenty-two portraits by De Marceney, &c. ſome of them proofs, very fine and ſcarce	Nile
8. 0	2604	Fourteen ſmall antient portraits, very fine	Do
1. 9. 0	2605	Forty various old portraits by Nantuiel, Edelink, &c.	Cash
1. 11. 0	2606	Thirty-one ditto by Drevet, Vertue, Edelink, and others	Do
19. 0	2607	Eighteen ditto	Do
17. 0	2608	Fourteen exceeding fine portraits, Drevet, Thomaſin, Poilly, and others, ſome ſcarce	Do
10. 0	2609	Fifty-two portraits by Lombart, Vanſchupen, Drevet, &c.	Do
1. 9. 0	2610	Thirteen very fine portraits by Drevet, Simmoneau, and De Larmeſſin, &c.	Do
1. 6. 0	2611	Twenty-four portraits by Drevet, Nantuiel, &c.	Do
15. 0	2612	Thirty-four portraits, various, by Maſſon, Drevet, Morin, &c.	Do
1. 2. 0	2613	Twenty-eight various portraits by Edelink, and other maſters	Do
1. 6. 0	2614	*Eleven very fine ſcarce portraits of illuſtrious perſons, by Morin*	Do
19. 0	2615	*Ten portraits of the Dukes of Brabant, by Soutman, very fine, and* 10 *portraits of the Princes of Orange, after Vandyke, fine impreſſions*	Do
2. 2. 0	2616	*Two capital portraits of Marechalles D'Harcourt and Turene, by Maſſon and Nantuiel, remarkably fine*	Hall
1. 6. 0	2617	Eighteen portraits by Rubens and Vandyke	Cash
12. 0	2618	Seventeen various portraits of the Dukes of Brabant, Princeſſes of Orange, &c.	Do
1. 2. 0	2619	Seventeen various portraits of great characters, by Viſcher and Houbracken	Do
2. 5. 0	2620	Twenty-nine portraits of illuſtrious characters, by Albert Durer, Drevet, and other great maſters	Do

DRAWINGS, VARIOUS.

1. 1. 0	2621	Ten of Natural Hiſtory, by Charles Cordiner, of Bamff	Hamilton
3. 4. 0	2622	Seventeen of Fruit, after Nature, coloured	Cash

2. 17. 0	2623	Twelve sheets of original drawings of Spiders, beautifully coloured from nature, with their descriptions, by *Albin*	Cash
6. 0. 0	2624	*A remarkable high finished Landscape, and two studies from nature*, Neytz	Do
9. 0. 0	2625	Two landscape views from nature in water colours, by Deytz, very highly and elaborately finished	Humphreys
4. 4. 0	2626	*Two drawings on brown grounds of a Rose, &c. Carnation, highly finished, by Deytz*	Cash
2. 2. 0	2627	A pair of ditto, a Tulip and a Poppy, by *Deytz*	Do
5. 7. 6	2628	*A pair of very beautiful Bouquets*, by *ditto*	Do
4. 10. 0	2629	*A pair of Thistles with Insects* by *ditto*	Do
3. 14. 0	2630	A pair of various Shells, very fine, by *ditto*	Humphreys
4. 14. 6	2631	A pair by ditto, of a Jay and a Thrush	Cash
1. 11. 6	2632	A pair by ditto, a Goldfinch and a Yellow Hammer	Edwards
2. 12. 0	2633	Two by ditto, a Paroquet and companion	Cash
2. 3. 0	2634	Four very fine of vellum, Plants, Flowers, and Insects	Do
10. 6	2635	Two of Ducks, exceedingly fine, from nature	Do
3. 0. 6	2636	Twenty-two of vegetable and medical Plants, by Bolton, very fine	Skinner
5. 10. 6	2637	Sixty-five ditto, by ditto	Cash
3. 13. 6	2638	Six various drawings of Funggi, very highly finished, by Robins, No. 1, 2, 3, 4, 5 and 6	Do
3. 10. 0	2639	Six ditto, by Robins, No. 7, 8, 9, 10, 11 and 12	Do
3. 3. 0	2640	Six ditto, by ditto, No. 13, 14, 15, 16, 17 and 18	Do
2. 7. 0	2641	Six ditto, by ditto, No. 19, 20, 21, 22, 23 and 24	Wilson
2. 7. 0	2642	Six ditto, by ditto, No. 25, 26, 27, 28, 29 and 30	Do
2. 10. 0	2643	Six ditto, by ditto, No. 31, 32, 33, 34, 35 and 36	Do
2. 9. 0	2644	Six ditto, by ditto, No. 37, 38, 39, 40, 41 and 42	Do
3. 5. 0	2645	Six ditto, by ditto, No. 43, 44, 45, 46, 47 and 48	Cash
5. 5. 0	2646	Three ditto, by ditto, No. 49, 50, 51, and two others	Do
2. 0. 0	2647	*A very capital drawing in black chalk, by Guerchino*	Phillips
1. 14. 0	2648	A very fine drawing of a Poppy on white sattin, and two drawings of Tulips and Fruit, on vellum	Edwards
3. 5. 0	2649	Twenty-seven drawings of Plants on vellum, by G. D. Ehret (unfinished)	Wilson
3. 15. 0	2650	Twenty-seven ditto ditto	Do
7. 7. 0	2651	Two very fine high finished drawings by G. D. Ehret, viz. *Laurus Indica*, and *Trichosanthes*	Humphreys
7. 17. 6	2652	Two ditto, by G. D. Ehret, viz. *Hura Americana* and *Phaseolus Americana*	Cash
4. 6. 0	2653	Two ditto, *Methonica Malabarorum*, and GALE *Carolineinsis*, by G. D. Ehret	Humphreys
12. 1. 6	2654	One ditto *Corrallo dendran Americanum*, and one ditto of SEEDS various, by G. D. Ehret	Cash
5. 0. 0	2655	Two of Butterflies, exceeding fine, by G. D. Ehret	Do
2. 15. 0	2656	*A remarkable high finished drawing by Peter Brown, of the Trochus Solaris, L. var. from New Zealand, in Sir Ashton Lever's Museum; and a curious drawing of a string of English Birds Eggs*	Do
19. 0	2657	Two portraits, drawings after Holbein, by Mr. Humphreys, very fine	Do
2. 7. 0	2758	Two drawings of Fan Mounts, in colours	Do

BOOKS

BOOKS of PRINTS.

7. 7. 0	2659	Buck's views of England, &c. 194 in number	Cash
3. 3. 0	2660	Portraits of illuſtrious perſons of the age of Lewis the 14th, by Perault	Edwards
1. 5. 0	2661	Forty-eight portraits of the Medici family	Cash
1. 1. 6	2662	Twenty-five ditto from the gallery of the Duke De Richlieu	Harrison
3. 5. 0	2663	The London Cryer, by Tempeſt	Cash
7. 10. 0	2664	*Icones Fungorum circa Halifax Sponte naſcentis, finely coloured, by Bolton*	Do
12. 0. 0	2665	*A collection of 20 paintings, in water colours, of the moſt rare Britiſh Birds, with ſhort notes and obſervations made from nature, by James Bolton—very fine*	Do
1. 10. 0	2666	Madame Pompadour's Gems, elegantly bound	Do
19. 19. 0	2667	A volume containing 49 prints by Hogarth, firſt impreſſions	Nile
2. 12. 6	2668	A quarto volume, containing a variety of original drawings of Shells, by *Liſter* and his daughters	Thompſon
3. 6. 0	2669	Les Ruines de plus beaux Monuments de la Grece par Le Roy	Cash
15. 0	2670	The firſt number of Mortimer's etchings, from Shakeſpear, by Mortimer, firſt impreſſions	Do
2. 2. 6	2671	Thirty-ſix coloured views of London, Paris, &c. for a mirror	Nile
3. 3. 0	2672	Twenty-eight numbers of Miller's Gardeners Dictionary, coloured from nature	Cash
7. 5. 0	2673	*A collection of 60 prints after Claude, by Earlom, from the collection of his Grace the Duke of Devonſhire*	Do

PORTFOLIOS.

1. 2. 0	2674	An excellent new portfolio with leaves, with calf back gilt	Do
9. 6. 0	2675	A very ſtout portfolio with leaves, bound in Ruſſia	Edwards
19. 0	2676	A portfolio with leaves, with Spaniſh leather back	Cash
1. 2. 0	2677	Two ſmall portfolios with leaves, bound in Ruſſia and Spaniſh leather	Edwards
1. 2. 0	2678	A large portfolio with leaves, and 3 without leaves	Nile

END *of the* TWENTY-FIFTH DAY'S SALE.

TWENTY-

TWENTY-SIXTH DAY'S SALE.

TUESDAY THE 23d OF MAY, 1786.

PRINTS.

	LOT	
2.0.0	2679	A Large quantity of various Prints, in a portfolio — Nile
9.0	2680	A Triumphal Arches erected in London in the reign of K. James I.; Perry's Medals, and a Grand Cavalcade — Cash
1.19.0	2681	Two ſtained heads, after Holbein, by Dalton, from the King's collection — Do
15.0	2682	Nine French portraits, by Nantuiel, Pitau, and others — Do
1.12.0	2683	The Biſhop of Cambray, and three more, by Drevet, very fine — Do
1.16.0	2684	Eleven French portraits, by Drevet — Do
2.2.0	2685	Twenty-two ditto, by Edelink, Nantuiel, &c. — Do
11.0	2686	Four, by Marc. Antonio, ſcarce and fine; St. Cecilia, &c. — Smith
1.6.0	2687	Six hiſtorical, from Raphael and Corregio — Nile
11.6	2688	Seven etchings, by Raphael, Carrache, Spagnolet, &c. — Smith
9.6	2689	Six very fine etchings, by Parmegiano, Guido, Carrache, &c. — Cash
1.2.0	2690	Fifty etchings, by Callott; Hiſtory of the Bible, &c. — Nile
13.6	2691	Twenty-four Les Miſeres de la Guerre, and the Temptation of St. Anthony, by Callott — Do
1.3.0	2692	Six, by Bartolozi, Baſire, &c. — Cash
1.6.0	2693	Twenty-three portraits of Artiſts, ſome of them ſcarce — Do
2.5.6	2694	Twenty various portraits, by Nantuiel, &c. — Do
1.19.0	2695	Sixty-three curious old portraits, various Maſters — Walker
1.2.0	2696	Twenty-three portraits and views from Mr. Walpole's cabinet — Cash
1.10.0	2697	Nineteen various, by Golztius and Sadeler, and 17 by Caſtiglione, Della Bella, and others — Do
2.2.0	2698	Thirteen hiſtorical, after Guido, Raphael, &c. by Poilly, and others — Do
2.5.0	2699	*Two capital etchings, by Rembrandt, raiſing of Lazarus, &c.—very fine* — Do
3.0.0	2700	The Pancake Woman, by Viſcher; and four by Wille, from Girard Dow, very fine — Bennett
17.0	2701	Twenty-five fine portraits of Kings of Poland, &c. — Cash
1.1.0	2702	Twenty portraits, Rubens and Vandyke — Do
2.2.0	2703	*Forty-ſeven portraits of Princes, Princeſſes, and illuſtrious Perſonages, ſome ſcarce* — Walker
1.0.0	2704	Nine ſcarce etchings, by Rembrandt, very fine — Cash
2.6.0	2705	*Four remarkable fine etchings of portraits, by Rembrandt, Ephraim Bonus, Conjuror, &c.* — Bennett
1.12.0	2706	Ten portraits, etched by Rembrandt, very fine — Bernard
5.17.6	2707	Four very fine etchings, by Worlidge, after Rembrandt — Bennet
1.1.0	2708	A proof of Sir Edward Aſtley, on white ſatin, and nine others, by Worlidge — Cash

1. 15. 0	2709	Eleven portraits, after Rubens and Vandyke, and two views of Ruben's houſe and garden	Nash
11. 0	2710	Seventeen etchings, by Carrache, Dominichino, Guido, Elizabeth Sirani, and others	Smith
2. 2. 0	2711	Fifty-ſix etchings, by Hollar, ſome ſcarce	Cash
2. 6. 0	2712	*Fourteen by Albert Durer, very fine; the raiſing of Lazarus, St. Jerome, portrait of Eraſmus, &c.*	Nale
8. 0	2713	Two etchings by Vandyke, and two by Melan and Morin, very fine	Nash
2. 15. 0	2714	Fifty-four etchings by Hollar, ſome ſcarce	Cash
1. 15. 0	2715	Twenty-eight ſcarce etchings by Van Vliet, Mechanics, &c.	Do
1. 0. 0	2716	Six portraits, etched by Rembrandt, very fine	Do
1. 5. 6	2717	Twenty-five portraits of Poets, Princes, and others, by various maſters	Do
1. 14. 0	2718	Thirty-nine ſcarce old portraits, by Vandyke, &c.	Nash
1. 1. 0	2719	Six hiſtorical, by Barochio, Parmegiano, and others, very fine	Cash
1. 16. 0	2720	*Ten very fine hiſtorical, by Rubens, Blomart, Vandyke, Veſterman, &c. ſcarce*	Do
3. 0. 0	2721	Fourteen very fine etchings, by Oſtade, Veſcher, &c.	Do
4. 17. 6	2722	The Hundred-Guilder print, and three others, by Rembrandt, very fine	Do
3. 5. 0	2723	*The Table-Cloth print, after Titian, by Maſſou, very fine*	Do
1. 10. 0	2724	Seven ſcarce etchings of Landſcapes, by Rembrandt	Bennett
2. 3. 0	2725	Twenty-five very curious old portraits	Cash
1. 11. 6	2726	Sixty-one portraits, by Van Vliet, Wierx, &c.	Do
17. 0	2727	Five portraits, by Viſcher, Matham, &c. very fine	Barnes
14. 0	2728	Six very fine portraits by Suyderhoof	Cash
10. 0	2729	Eighteen portraits of Artiſts, &c. after Vandyke, and others	Do
13. 6	2730	Fourteen very fine old portraits, by Albert Durer	Graves
2. 2. 0	2731	*Three etchings by Rembrandt, ſcarce, viz. the three Trees, the Angel appearing to the Shepherds, and the Windmill*	Nale
1. 19. 0	2732	*Four; the Treaty of Munſter, Four Burghomaſters of Amſterdam, by Suyderhoof, and two others, ſcarce*	Do
3. 11. 0	2733	*Four, by Albert Durer, extremely fine, viz. St. Hubert, Prodigal Son, Adam and Eve, and a Knight on Horſeback, very ſcarce*	Dupra
1. 15. 0	2734	Seventeen very fine portraits, Vandyke, &c.	Walker
10. 0	2735	Thirteen portraits, after Titian and Vandyke	Cash
1. 2. 0	2736	Ten portraits, after Vandyke, &c. by Pontius and Vanden Enden	Do
1. 12. 0	2737	*Two portraits of the Copynol, by Rembrandt, original and copy, and one by Viſcher*	Walker

CAPITAL DRAWINGS, ON VELLUM, &c. by G. D. EHRET.

1. 3. 0	2738	Four; Seſeli pumilum, Oenanthe crocata, Oenanthe fiſtuloſa, and Crithmum, maritimum, *L.* No. 1, 2, 3, and 4,	Cash
1. 15. 0	2739	Four; Athamantha libanotis, Buplurum tenuiſſimun, Rotundifolium, and Sanicula europea, *L.* No. 5, 6, 7, and 8	Walker
1. 11. 0	2740	Four; Eryngium campeſtre, Herniaria glabra, Beta vulgaris, *L.* and Chenopodium, No. 9, 10, 11, and 12	Do

1. 5. 0	2741	Four; Gentiana filiformis, centaurium, autumnalis, Pneumonanthe, *L.* No. 13, 14, 15, and 16	Barlow
1. 5. 0	2742	Four; Thesium linophyllum, Glaux maritima, Illecebrum verticillatum, *L.* and one non-descript by *Taylor*, No. 17, 18, 19, and 20	Cash
4. 4. 0	2743	Four; Campanula hederacea, Glomerata, Latifolia, Trachelium, *L.* No. 21, 22, 23, and 24	Do
2. 2. 0	2744	Four; Campanula rapunculus, Patula, Rotundifolia, and Lonicera, *L.* No. 25, 26, 27, and 28	Barlow
3. 3. 0	2745	Four; Samolus valerandi, Vinca, major and minor, simplex and duplex, and Hyoscyamus niger, *L.* by *F. T.* No. 29, 30, 31, and 32	Hyde
1. 9. 0	2746	Four; Polemonium cœruleum, Anagallis arvensis varietas *c.* Anagallis tenella, *L.* and ditto *by another Hand*, No. 33, 34, 35, and 36	Cash
2. 13. 0	2747	Four; Anagallis arvensis & Lysimachia nemorum; Lysimachia nummulalia, Thyrsiflora, and Hottonia palustris, *L.* No. 37, 38, 39, and 40	Wilson
3. 15. 0	2748	Four; Menyanthes nymphoides, Trifoliata, Primula farinosa, and Veris, *L.* *the last by F. Howard*, No. 41, 42, 43, and 44	Cash
3. 3. 0	2749	Four; Asperugo procumbens, Pulmonaria officinalis, Anchusa sempervirens, and Cynoglossum, *folio virenti*, No. 45, 46, 47, and 48	Hubard
1. 7. 0	2750	Four; two Lithospermum arvense, three varieties of Myosotis scorpioides, Silene acaulis, and Sagina erecta, *L.* No. 49, 50, 51, and 52	Jones
1. 14. 0	2751	Four; Alchemilla alpina, Vulgaris, Cornus suecica, and Galium uliginosum, *L.* No. 53, 54, 55, and 56	Walker
1. 6. 0	2752	Four; Asperula Cynanchica, Odorata, Sherardia arvensis, Littorella lacustris, *L.* No. 57, 58, 59, and 60	Lego
2. 4. 0	2753	Four; Plantago maritima, Scabiosa columbaria, Arvensis, Succisa, *L.* No. 61, 62, 63, and 64	Wilson
3. 19. 0	2754	Five; Polycarpon tetraphyllum, Cuscuta, &c. Melica nutans, Iris fœtidissima, Pseudacorus, *L.* No. 65, 66, 67, 68 and 69	Nash
2. 2. 0	2755	Four; Valeriana rubra, Dioica, Circæa alpina, Lutetiana, *L.* No. 70, 71, 72, and 73	Cash
2. 12. 0	2756	Four; Salvia verbenacea, Pratensis, Pinguicula vulgaris, and Veronica triphyllos, *L.* No. 74, 75, 76, and 77	Walker
1. 11. 6	2757	Four; Veronica hederifolia, Agrestis, Montana, and Chamædrys, *L.* No. 78, 79, 80, and 81	Cash
2. 15. 0	2758	Five; Veronica serpyllifolia, Officinalis, Spicata, Hippuris vulgaris, *L.* and Campanula glomerata, *unfinished*, *L.* No. 82, 83, 84, 85, and 86	Do
4. 6. 6	2759	Four; Anemone chalcedonica, Turnera ulmifolia, Limonium peregrinum, *C. B.* and Marubium pseudodictamnus, *L.* No. 87, 88, 89, and 90	Webb
7. 12. 0	2760	Four; Gossipium, *or Cotton*; Hibiscus, *or Ochra*; Hibiscus, *or Musk Seed*; and Pentapetes phoenicea, *L.* No. 91, 92, 93, and 94	Do
0. 10. 6	2761	Four; Hibiscus, *called Venice Mallow*; Hibiscus malvaviscus, Geranium cucullatum, and papilionaceum, *L.* No. 95, 96, 97, and 98	Do
5. 7. 6	2762	Four; Punica granatum, Psidium pyriferum, Sisyrinchium Bermudianum, Coix, *L.* or *Job's Tears*, No. 99, 100, 101, and 102	Jones
6. 6. 0	2763	Four; Vinca rosea, Lantana involucrata, Impatiens, and Collinsonia, No. 103, 104, 105, and 106	Cash

7. 12. 0 — 2764 Five; three on brown grounds, and two on white, viz. a Thalictrum & Plumbago, a Parthenium & Geranium ſtriatum, an Actæa, and an Apocynum, a Chamalæum, and two fine double Eaſtern Hyacinths, No. 107, 108, 109, 110, and 111 — Cuſh

6. 12. 6 — 2765 Four; Rhus foliis ſimplicibus ovatis, Phyſalis Alkekengi, Aſarum Canadenſe, and Paſſiflora Murucuja *L.* No. 112, 113, 114, and 115 — Edwards

6. 6. 0 — 2766 Three on white, and one on a brown ground; viz. Paſſiflora, Meniſpermum, Phyſalis, and a curious Portugal Bee Orchis, *having a blue Flower with a yellow fringed Border*, No. 116, 117, 118, and 119 — Lee

6. 10. 0 — 2767 Three; Coffea, Cape Jeſſamine, & 2 varieties of Convolvulus, No. 121, 122, & 123 — Shepard

3. 15. 0 — 2768 Three on white, and one on a dark ground, viz. a Mimoſa, *L.* a Caſſia, Nerium indicum, and Echinopus major, No. 124, 125, 126, and 128 — Walker

5. 7. 6 — 2769 Four; Aſtragalus alopecuroides, Plumeria rubra, Scorpiurus, *two ſpecies*, and a Medicago, *L.* No. 129, 130, 131, and 132 — Humphries

4. 15. 0 — 2770 Two white, and two on brown grounds, viz. two Thalictrums, two ſpecies of Tamarix, Aſtrantia major, and mignionet, and Amaryllis Belladonna, *L.* No. 133, 134, 135, and 136 — Lee

6. 10. 0 — 2771 Four; Meſembryanthemum linguiforme, Oxalis purpurea, Ariſtolochia ſempervirens, and Erythrina herbacea, *L.* No. 137, 138, 139, and 140 — Walker

5. 10. 0 — 2772 Four; Erythrina corallodendrum, Meſembryanthemum hiſpidum, Kæmpferia, *L.* Hort. Cliff: and Soldanella, No. 141, 142, 143, and 144 — Cuſh

6. 0. 6 — 2773 Four; A blue Portugal Convolvulus, Amaryllis formoſiſſima, Draba aizoides, *L.* and an Aloe, No. 145, 146, 147, and 148 — Do

5. 17. 6 — 2774 Four; a Periploca, Iris perſica, three varieties of ſpring Crocus's, and Iris pumila, *L.* No. 149, 150, 151, and 152 — Do

4. 17. 0 — 2775 Four; Helleborus niger, two double varieties of Narciſſus, Phyllica ericoides, *L.* and Ahovai *plum.* No. 153, 154, 155, and 156 — Do

4. 10. 0 — 2776 *Two curious varieties of Datura, with double white and purple flowers, finely executed*, No. 157, and 158 — Shepard

5. 5. 0 — 2777 Two varieties of Tradeſcantia, on a brown ground; and three on white grounds, viz. a Lantana; Phlomis Leonurus, *L.* and the purple-ſtriped white Lilly, No. 159, 160, 161, and 162 — Cuſh

6. 10. 0 — 2778 Four; Campanula canarienſis, Sedum arachnoideum, a Mexican Amaryllis, and Cynogloſſum omphalodes, *L.* No. 163, 164, 165, and 166 — Humphries

5. 7. 6 — 2779 Four; Mimoſa pudica, Verbaſcum miconi, Amomum zerumbet, *L.* and a Convolvulus, No. 167, 168, 169, and 170 — Do

5. 17. 6 — 2780 Four; Ipomæa Quamoclit, Aſclepias Syriaca, another Aſclepias, and Nyctanthes Sambac, *L.* No. 171, 172, 173, and 174 — Do

5. 15. 0 — 2781 Three on white, and one on a brown ground, viz. two ſpecies of Robinia, *L.* a rare Spaniſh Linaria, a Browallia, a Mimoſa, and Mentha canarienſis, *L.* No. 175, 176, 177, and 178 — Lee

4. 0. 0 — 2782 Four; Malpighia, Baſella, Caſſia, and Indigofera, *L.* No. 179, 180, 181, & 182 — Cuſh

3. 10. 0 — 2783 Three; Ruſcus androgynus, Cannacorus, and an Arum, No. 183, 184, and 185 — Do

4. 10. 6 — 2784 Four; Erythronium, Monarda, Phlox, and a Scilla, *L.* No. 186, 187, 188, & 189 — Do

5. 0. 0 — 2785 Four; Zygophyllum Fabago, Evonymus, Erythronium, and Nyctanthes Sambac, *flore pleno, extremely rare*, *L.* No. 190, 191, 192, and 193 — Do

4. 14. 6 — 2786 Four; Kalmia anguſtifolia, Mirabilis longiflora, an American Vaccinium, and Veratrum nigrum, *L.* No. 194, 195, 196, and 197 — Wilson

4. 10. 0 — 2787 Four; Capparis, Iris variegata, Convallaria bifolia, and Veratrum album, *L.* No. 198, 199, 200, and 201 — Shepard

2788 Four;

6. 0	2788	Four; Hibiſcus roſa ſinenſis, Colutea æthiopica, Theobroma auguſta, *very rare* and Anemone hepatica, *L.* No. 202, 203, 204, and 205	Bennett
5. 12. 0	2789	Five; Geranium groſſularioides, Lathyrus latifolius, Erica ciliaris, *L.* the Tea Tree in bloſſom, and an American Lady's Slipper, No. 206, 207, 208, 209, and 210	Thompſon
4. 4. 0	2790	Four; Viola grandiflora, *L.* an Euphorbia, a Lanium, and a Philadelphus upon a brown ground, by *F. Howard*, No. 211, 212, 213, and 214	Bennett
2. 7. 6	2791	Seven, various, by *F. Howard* & others, No. 215, 216, 217, 218, 219, 220, & 221	Walker
2. 4. 0	2792	Four, very fine; an Aſclepias, a Linum, a double China After, and a Sida, *L.* No. 222, 223, 224, and 225	Wilson
2. 0. 0	2793	Four; Arctotis, Trillium, Amorpha, and Amaryllis, No. 226, 227, 228, & 229	Cash
1. 13. 0	2794	Four; Rudbeckia, Chryſocoma, Polygala, & Sophora, No. 230, 231, 232, & 233	Wilson
2. 0. 0	2795	Four; Perſicaria, Chriſt's Thorn, Paſſion Flower, &c. No. 234, 235, 236, and 237	Lee
2. 3. 0	2796	Four; Ruta, Ptelea, Helleborus hyemalis, & Bignonia, No. 238, 239, 240, & 241	Walker
2. 3. 0	2797	Four; Cineraria, Scutellaria, Phytolacca, & Hermannia, No. 242, 243, 244, & 245	Wilson
2. 4. 0	2798	Four; Phlox, Silene, Rhamnus, and Pomegranate, No. 246, 247, 248, & 249	Do
2. 2. 0	2799	Four; Chelone, Hypericum, Cytiſus, & Cephalanthus, *L* No. 250, 251, 252, & 253	Cash
2. 9. 0	2800	Four; Malva, Hypericum, Saxifraga, & Dioſpyros, *L.* No. 254, 255, 256, & 257	Shepard
2. 0. 0	2801	Four; Polygonum, Lonicera Diervilla, Veronica, and Hauchera, No. 258, 259, 260, and 261	Cash
2. 17. 6	2802	Four; Blitum, Oxalis, Adonis, &c. No. 262, 263, 264, and 265	Wilson

CAPITAL BOOKS OF PRINTS AND DRAWINGS.

2. 16. 0	2803	Ten numbers of Curtis's Botanical Plants, finely coloured	Cash
11. 6	2804	Various prints of Shells, Animals, &c. and two drawings	Catton
19. 0	2805	Muſeum Britannicum, 1 vol.	Cash
10. 17. 6	2806	*A volume containing 34 exceeding fine drawings of Birds and Plants, beautifully coloured after nature*	Do
0. 0. 0	2807	*A moſt curious collection of drawings, by Holbein, of Knights in Armour, &c. beautifully coloured, and exceeding ſcarce*	Compleat
15. 6	2808	Courſes des Teſtes et Bagues fait, par Le Roy	Do
32. 17. 0	2809	*The original drawings of Birds, by Albin, moſt beautifully coloured after nature, 202 in number, on vellum, 2 vols.*	Cash
19. 0. 6	2810	A volume bound in Ruſſia, containing 341 Engliſh and foreign Portraits, by eminent engravers; and various miſcellaneous prints	Do
11. 10. 0	2811	A ditto, containing 242 prints and drawings, various	Do
1. 11. 6	2812	Twelve etchings, by the Honourable and Reverend Mr. *Byron*	Do
22. 11. 6	2813	Works of *Vertue*, very ſcarce, 2 vols.	Nile
35. 14. 0	2814	*Collection of Etruſcan, Greek and Roman Antiquities, from the cabinet of Sir William Hamilton, his Britannic Majeſty's Envoy Extraordinary at the Court of Naples, in 4 vols. very fine*	Nash
32. 11. 0	2815	*A moſt capital and matchleſs book of Raphael's Ornaments in the Pope's Gallery, at the Vatican Palace at Rome, inimitably coloured, and exquiſitely finiſhed*	Cash
1. 11. 6	2816	Two large port-folios, with leaves	Nile
1. 9. 6	2817	Two ditto	Cash
4. 4. 0	2818	*Three exceeding good ſmall port-folios, bound in red Morocco, with fine paper, green ſilk ſides and ribbons*	Do

END *of the* TWENTY-SIXTH DAY'S SALE.

TWENTY-SEVENTH DAY'S SALE.

WEDNESDAY THE 24th OF MAY, 1786.

DRAWINGS.

	LOT		
6. 6. 0	2819	FIFTEEN drawings of Plants, in colours, by *Bolton*	Wilson
2. 2. 0	2820	Forty drawings, various, by old maſters	Walker
5. 5. 0	2821	Ten high-finiſhed drawings of Birds and Animals	Mill
4. 15. 0	2822	Eleven fine drawings of Plants, in colours, by *Bolton*	Cash
7. 10. 0	2823	Fourteen ditto	Walker
6. 12. 6	2824	Twelve ditto	Cash
1. 7. 0	2825	Eleven drawings of Animals, Birds, &c. in colours	Do
1. 10. 0	2826	Nine ditto of Birds and Fiſh	Wilson
1. 10. 0	2827	Twelve views of the Antiquities of *Great-Britain*, neatly printed in colours to imitate drawings	Walker
10. 6	2828	Seven drawings of Birds, in colours	Do
14. 0	2829	Six drawings of Birds, in colours, from nature	Lee
6. 0. 0	2830	Twenty-five drawings of Plants, on vellum, from nature, by *G. D. Ehret*, unfiniſhed	Wilson
6. 16. 6	2831	Twenty-three ditto, by *Ditto*	Cash
6. 10. 0	2832	Thirty-one ditto, ſome on paper	Wilson

CAPITAL HIGH-FINISHED DRAWINGS OF PLANTS, BY *G. D. EHRET* &c.

4. 0. 0	2833	Five; Volkameria inermis, Polemonium rubrum, Capſicum, Calla, and Struthiola, *L.* No. 266, 267, 268, 269, and 270	Cash
3. 15. 0	2834	Six; two Sarraceniæ, an Ophrys, Primula, and Claytonia, by *Mr. King*, a Serapias Lingua, and a Vicia, No. 271, 272, 273, 274, 275, and 276	Emmett
3. 7. 6	2283	Four; Vulneraria ruſtica, Orobus tuberoſus, *L.* two varieties, and Lathyrus niſſolia, *L.* No. 277, 278, 279, and 280	Walker
3. 3. 0	2836	Four; Lathyrus, *L.* four ſpecies, No. 281, 282, 283, and 284	Cash
3. 3. 0	2837	Four; ſpecies of Vicia, *L.* No. 285, 286, 287, and 288	Do
2. 12. 6	2838	Four; three ſpecies of Vicia, and Ervum tetraſpermum, *L.* No. 289, 290, 291, and 292	Walker
3. 10. 0	2839	Four; Ervum hirſutum, Ornithopus perpuſillus, Hippocrepis comoſa, Hedyſarum onobrichys, *L.* No. 293, 294, 295, and 296	Do
3. 7. 6	2840	Four; viz. Trifolium, three ſpecies of Maritimum, viz. Scabrum, Ornithopodioides, and Aſtragalus arenarius, *L.* No. 297, 298, 299, and 300	Cash
3. 10. 0	2841	Four; Medicago falcata, Hypericum perforatum, Trifolium ſubterraneum, *L.* and various, No. 301, 302, 303, and 304	Wedgewood

2842 Four

3. 3. 0 2842 Four; ſpecies of Hypericum, *L.* No. 305, 306, 307, and 308 Lamb Eden

3. 3. 0 2843 Four; Hypericum quadrangulum, Picris echioides, Lactuca ſaligna, Hieracium murorum, *L.* No. 309, 310, 311, and 312 Cook

3. 12. 6 2844 Four; Hypochæris maculata, Serratula tinctoria, Carduus heterophyllus, Carduus helenioides, *L.* No. 313, 314, 315, and 316 Wilson

3. 7. 6 2845 Four; Tuſſilago farfara, Gnaphalium dioicum, Artemiſia campeſtris, Tuſſilago petaſites, *L.* No. 317, 318, 319, and 320 Richard

2. 0. 0 2846 Four; Solidago virgaurea, Cambrica, Aſter tripolium, Matricaria maritima, *L.* No. 321, 322, 323, and 324 Walker

2. 5. 0 2847 Four; Centaurea Cyanus, Cineraria alpina, Filago Gallica, Jaſione montana, *L.* No. 325, 326, 327, and 328 Smith

4. 0. 0 2848 Four; Lobelia urens, Viola odorata, Hirta, Paluſtris, *L.* No. 329, 330, 331, and 332 Lee

4. 6. 6 2849 Four; Viola canina, Grandiflora, Impatiens noli me tangere, *L.* Orchis bifolia, No. 333, 334, 335, and 336 Do

7. 7. 0 2850 Four; Orchis bifolia, Maſcula, Morio, *L.* Pyramidalis, No. 337, 338, 339, and 340 Do

8. 0. 0 2851 Four; Orchis uſtulata, two of Militaris, Latifolia, *L.* No. 341, 342, 343, and 344 Do

8. 10. 6 2852 Four; Orchis maculata, two varieties, Conopſea, Satyrium hircinum, *L.* No. 345, 346, 347, and 348 Do

9. 10. 6 2853 Four; Satyrium viride, Albidum, Ophrys nidus avis, and Spiralis, *L.* No. 349, 350, 351, and 352 Do

5. 7. 6 2854 Four; Ophrys paludoſa, Ovata, Monorchis, and Cordata, *L.* No. 353, 354, 355, and 356 Lee

6. 15. 0 2855 Five; Orchis myodes galea & alis herbidis, Ophris anthropophora, *L.* two varieties, Apifera, var *b.* No. 357, 358, 359, 360, and 361, and Satyrium hircinum, *L.* Lee

6. 7. 6 2856 Four; Ophrys apifera, Cypripedium calceolus, two varieties. Serapias latifolia, *L.* No. 362, 363, 364, 365 Do

4. 17. 6 2857 Four; Serapias, three varieties, Myriophyllum Spicatum, *L.* No. 366, 367, 368, 369 Do

4. 15. 0 2858 Five; Salix herbacea, Hydrocharis morſus ranæ, Empetrum nigrum, two varieties Sagittaria ſagittifolia, *L.* No. 370, 371, 372, 373, 374 Wedgewood

4. 0. 0 2859 Six; Phallus impudicus, Lycoperdon fornicatum, Valantia cruciata, Ophioglosſum, Vulgatum, Oſmunda lunaria, Helvella mitra, *L.* No. 375*, 376, 377, 378, 379, 380 Walker

5. 5. 0 2860 Six; two Arbutus alpina, two Uva urſi, and two Vaccinum vitis idæa, *L.* No. 381, 392, 383, 384, 385, 386 Morris

5. 7. 6 2861 Nine; O. Lunaria, O. Criſpa, A. Septentrionale, P. Fontanum, P. Phegopteris, P. Lobatum, P. Lonchites, A. Thelypteris. A. Ilvenſe, No. 387, 388, 389, 390, 391, 392, 393, 394, 395 Walker

4. 10. 0 2862 Six; Polypod. rhæticum, T. Pyxidiferum, Adiantum Marinum, A. Capillis veneris, Rubus Cæſius, two varieties, No. 396, 397, 398, 399, 400, 401 Wilson

2863 Four;

2. 15. 0 2863 Four; Parnaſſia paluſtris, Statice Limonium, Linum Perenne and Cartharticum, *L.* 402, 403, 404, 405 — Morris

2. 2. 0 2864 Four; Myoſurus Minimus, Frankenia Lævis, Sibbaldia Procumbens, Droſera Rotundifolia, *L.* No. 406, 407, 408, 409 — Wedgewood

3. 3. 0 2865 Four; Rumex ſanguineus, Digynus, Trientalis Europæa, *L.* and Aliſma ranunculoides, *L.* No. 410, 411, 412, 413 — Lt. Bowen Low

2. 3. 0 2866 Four; Allium oleraceum, Urſinum, *L.* two others, No. 414, 415, 416, 417 — Morris

3. 3. 0 2867 Four; Galanthus nivalis, Narciſſus poeticus, Pſeudonarciſſus, Hyacinthus non-ſcriptus, *L.* No. 418, 419, 420, 421 — Wedgewood

2. 12. 6 2868 Four; Vaccinium myrtillus, Vitis idæa, Epilobium alpinum, Andromeda Dabœcia, *L.* 422, 423, 424, 425 — Morris

4. 12. 6 2869 Five; Anthericum oſſifragum, 2 varieties; Fritillaria meleagris, Convallaria multiflora, Polygnatum, *L.* 426, 427, 428, 429, 430 — Wedgewood

3. 12. 6 2870 Four; Ornithogalum Pyrenaicum, Umbellatum, Luteum, Scilla autumnalis, *L.* No. 431, 432, 433, 434 — Do

3. 15. 0 2871 Four; Centaurium luteum perfoliatum, Polygonum biſtorta, Viviparum, *L.* and Daphna mezereum, *L.* No. 435, 436, 437, 438 — Compton

3. 7. 6 2872 Four; Erica cinerea, Tetralix, Multiflora, *L.* and Daphne laurcola, *L.* No. 439, 440, 441, 442 — Shepard

3. 10. 0 2873 Five; Erica Vulgaris, Vaccinium oxycoccus, 3 varieties; Vitis idæa, *L.* No. 443, 444, 445, 446, 447 — Cook

3. 15. 0 2874 Five; Monotropa hypopithys, Adoxa, Paris quadrifolia, Pyrola minor, Rotundifolia, *L.* No. 448, 449, 450, 451, 452 — Walker

4. 0. 0 2875 Five; Butomus umbellatus, Pyrola minor, Andromeda polifolia, Arbutus uva, urſi, Saxifraga ſtellaris, *L.* No. 453, 454, 455, 456, 457 — Morris

4. 4. 0 2876 Five; Saponaria officinalis, Dianthus armeria, Prolifer, Deltoides, Saxifraga Hirculus, *L.* No. 458, 459, 460, 461, 462 — Walker

4. 6. 6 2877 Five; Saxifraga nivalis, Oppoſitifolia, Aizoides, Tridactylitis, and two others, Scleranthus annuus, *L.* No. 463, 464, 465, 466, 467 — Shepard

4. 6. 6 2878 Six; Epimedium alpinum, Vaccinium uliginoſum, Saxifraga umbroſa, Granulata, Hypnoides, Scleranthus perrennis, *L.* No. 468, 499, 470, 471, 472, 473 — Cook

2. 17. 6 2879 Five; Dianthus glaucus, Arenarius, Caryophyllus, Cucubalus bacciferus, Behen, *L.* No. 474, 475, 476, 477, 478 — Walker

2. 17. 6 2880 Five; Cucubalus viſcoſus, Otites, *Mas.* Silene Luſitanica, Amœna, Noctiflora, *L.* No. 479, 480, 481, 482, 483 — Compton

3. 3. 0 2881 Five; Stellaria holoſtea & Graminea, Stellaria nemorum, Arenaria tenuifolia, Peploides, and Silene Armeria, *L.* No. 484, 485, 486, 487, 488 — Walker

4. 15. 0 2882 Five; Galeopſis eboracenſis, Chamæpytis vulgaris, Ajuga Reptans, Glechoma hederacea, *L.* 2 varieties, No. 489, 490, 491, 492, 493 — Shepard

5. 15. 0 2883 Four; Galeopſis ladanum, Tetrahit, var. *e.* Galeobdolon, Stachys Germanica, No. 494, 495, 496, 497 — Do

6. 6. 0 2884 Four; Melittis meliſſophyllum, 2 varieties; Clinopodium vulgare, Thymus acinos, *L.* No. 498, 499, 500, 501 — Walker

2885 Four;

3. 3. 0 2885 Four; Prunella vulgaris, Scutellaria galericulata, Orobanche major, Lathræa squamaria, *L.* No. 502, 503, 504, 505 — Cash

2. 17. 6 2886 Four; Bartſia Viſcoſa, Melampyrum Criſtatum, Rhinanthus Criſta Galli, Melampyrum ſylvaticum, No. 506, 507, 508, 509 — Do

4. 0. 0 2887 Five; Cymbalaria, Antirrhinum repens, Linaria lutea vulgaris, Scrophularia nodoſa, Vernalis *L.* No. 510, 511, 512, 513, 514 — Richard

2. 10. 0 2888 Five; Lepidium ruderale, Draba incana, Alyſſum incanum, Lepidium petræum, *L.* two varieties, No. 515, 516, 517, 518, 519 — Walker

2. 12. 6 2889 Five; Sibthorpia Europæa, Vella Annua, Draba verna, Thlaſpi perfoliatum, *L.* Draba muralis, No. 520, 521, 522, 523, 524 — L. Bowman

2. 15. 0 2890 Five; Cochlearia rotundifolia, var. Minor, Groenlandica, Thlaſpi montanum, Dentaria bulbifera, Cheiranthus ſinuatus, *L.* No. 525, 525*, 526, 527, 528 — Lee

3. 3. 0 2891 Five; Eryſimum cherianthoides, Alliaria, Braſſica erucaſtrum, Cardamine pratenſis, *L.* and two varieties, No. 529, 530, 531, 532, 533 — Smith

2. 3. 0 2892 Four; Cardamine amara, Parviflora, Trifoliata, Hirſuta, No. 534, 535, 536, 537 — Cash

3. 13. 6 2893 Four; Geranium Cicutarium, three varieties, and Moſchatum, *L.* No. 538, 539, 540, 541 — Lee

5. 7. 6 2894 Four; Geranium nodoſum, *Park.* 704, *fig.* 2, Maritimum, Phæum, and Sylvaticum, *L.* 542, 543, 544, 545 — Do

6. 10. 0 2895 Five; Geranium batrachoides, *Park.* Robertianum, ſaxatile, Rotundifolium, *L.* Perenne, *Hudſon Flo. Ang.* No. 546, 547, 548, 549, 550 — Do

5. 10. 0 2896 Five; Geranium molle, Columbinum G. diſſectum, *L.* Hæmatodes, *Park.* Lancaſtrenſe flore eleganter ſtriato, *Ray*, No. 551, 552, 553, 554, 555 — Do

2. 9. 0 2897 Six; Fumaria capreolata, *L.* two varieties, Claviculata, Polygala vulgaris, 2 var. Geniſta piloſa, Malva moſchata, *L.* No. 556, 557, 558, 559, 560, 561 — L. Bowman

4. 0. 0 2898 Four; Cotyledon umbilicus veneris, Sedum Telephium, Rupeſtre, *L.* Album, No. 562, 563, 564, 565 — Walker

3. 0. 0 2899 Five; Sedum villoſum, Daſyphyllum, *L.* Minimum non acre flore albo, *Ray*, Sexangulare, *L.* two varieties, No. 566, 567, 568, 569, 570 — Richard

4. 15. 6 2900 Six; Spergula nodoſa, Lychnis flos cuculi, Oxalis acetoſella, *L.* two varieties, Aſarum Europæum, *L.* and Agroſtemma Githago, *L.* No. 571, 572, 573, 574, 575, 576 — Wedgwood

3. 3. 0 2901 Four; Lythrum ſalicaria, Agrimonia eupatoria, Euphorbia portlandica, Paralias, *L.* No. 577, 578, 579, 580 — Richard

3. 13. 6 2902 Six; Euphorbia platyphyllos, Hyberna, Spiræa filipendula, Rubus ſaxatilis, *L.* three varieties, No. 581, 582, 583, 584, 585, 586 — Wilson

3. 3. 0 2903 Four; Rubus Chamæmorus, *L.* three varieties, Potentilla fruſticoſa, *L.* No. 587, 588, 589, 590 — L. Bowman

2. 17. 6 2904 Five; Potentilla argentea, Reptans, Tormentilla erecta, Reptans, *L.* two varieties, No. 591, 592, 593, 594, 595 — Marsh

3. 15. 0 2905 Five; Geum rivale, Urbanum, Comarum paluſtre, Potentilla argentina, Alba, *L.* No. 596, 597, 598, 599, 600 — Wedgwood

2906 Five;

4. 4. 0 2906 Five; Anemone pulsatilla, Adonis, and Coronilla varia, Ranunculus lingua, Auricomus, *L.* Aquatilis Hederaceus albus, *Ray, Syn.* 249, No. 601, 602, 603, 604, 605 — Lee

3. 10. 0 2907 Four; Ranunculus aquatilis, Trollius Europæus *L.* Helleborus viridis, and Caltha palustris, *L.* No. 606, 607, 608, 609 — Shepard

3. 17. 6 2908 Five; Anemone apennina, Ranunculoides, Nemorum, Ranunculus parviflorus, Stratiotes aloides, *L.* No. 610, 611, 612, 613, 614 — Lee

5. 10. 0 2909 Four; Aquilegia vulgaris, Nymphæa alba, Cistus polifolius, Hirsutus Hud. (Marifolius) *L.* No. 615, 616, 617, 618 — Lee

3. 10. 0 2910 Four; Papaver cambricum, Cistus Helianthemum, Chelidonium majus, and Glaucium, *L.* No. 619, 620, 621, 622 — Shepard

3. 5. 0 2911 Three large unfinished drawings by Ehret — Lee

VARIOUS.

2. 2. 0 2912 *The Transfiguration, a capital fine impression, after Raphael, printed on white satin* — Walker

1. 15. 0 2913 Eight Views in India, six India paintings for screens, and a piece of crimson paper with flowers — Do

2. 0. 0 2914 A large coloured Map of the British and French Dominions in North America, by John Mitchell, on canvas in a case; a Map of Nottinghamshire, three ditto of Hudson's Bay, a large Map of London, one ditto with the Environs, and sundry other sheets — Lee

CAPITAL BOOKS OF DRAWINGS AND PRINTS, AND PORT-FOLIOS.

12. 0. 0 2915 *A port-folio, bound in Russia, containing a grand collection of Drawings, most accurately and highly finished in colours, of cups, vases, urns, &c. from the collection of the Grand Duke at Florence* — Douglas

12. 12. 0 2916 *A large port-folio, bound in Russia, containing inside Views of the principal Churches in Italy, together with the vessels, candlesticks, and other noble decorations, most accurately drawn, and highly finished in colours, singularly beautiful* — Wedgewood

10. 10. 0 2917 *A second volume of ditto, of equal beauty and elegance* — Do

305. 0. 0 2918 *The* WORKS *of* HOLLAR, *comprised in* 13 *folio volumes, of the most beautiful impressions, collected by her Grace in the most liberal manner, at an immense expense, with a variety of proofs and variations, in fine preservation* — Lee

THIS LOT IS WELL KNOWN TO BE THE MOST COMPLEAT AND CAPITAL ASSEMBLAGE IN THE WORLD, OF THE WORKS OF THAT RARE AND DISTINGUISHED MASTER, AND IS ADORNED WITH A GREAT NUMBER OF EXCEEDING SCARCE ETCHINGS, NOT TO BE MET WITH IN ANY OTHER CABINET WHATEVER.

3. 3. 0 2919 Two excellent port-folios, bound in red morocco, with leaves, and green silk coverings and strings — Walker

2. 12. 6 2920 Two ditto — Manners

1. 14. 0 2921 Two large port-folios, with leaves, and a small ditto, bound in Russia, with a clasp — Lee

PICTURES

PICTURES AND DRAWINGS, CARVINGS IN IVORY, &c.

2 · 16 · 0	2922	*Vandermyn.*	A pair of Fruit pieces	Cash
3 · 0 · 0	2923		Two heads by Worlige, 2 drawings by Williams, and a piece of engraved glaſs	Taylor
4 · 4 · 0	2924	*Pilliment.*	A view in Savoy, and a landſcape in copper	Cash
2 · 0 · 0	2925		Tulips, compoſed of peacocks feathers, and a flower-pot, compoſed of ſeeds, &c.	Tomlinson
3 · 10 · 0	2926		A portrait, the Duke of Ormond and his Page	Lee
5 · 5 · 0	2927	*Wootton.*	A pleaſing landſcape and figures	Walker
6 · 12 · 6	2928	*Ditto.*	An upright view of a Sea-port, with horſes, figures, &c.	Do
52 · 10 · 0	2929	*Opie.*	The School-miſtreſs and Scholars, very fine (engraved)	Hodgmand
6 · 0 · 0	2930		*Two very ſmall carvings in ivory, of battles, moſt elaborately finiſhed in very high relief, and finely preſerved*	Rundell
38 · 17 · 0	2931		A frame, containing 30 circular portraits of illuſtrious perſonages, finely modelled and coloured by Holbien	Danes
11 · 5 · 0	2932		A ſmall ditto, containing 24, extremely fine, by Ditto	Do

MINIATURES, &c.

22 · 1 · 0	2933	A portrait of Madame De Savigné, a portrait of a General, enamelled, and a circular portrait of Ceres	Cash
1 · 11 · 6	2934	A very high finiſhed portrait of a gentleman	Do
31 · 10 · 0	2935	A portrait of Lewis XIV. finely enamelled, by Pettitot, in a metal frame and caſe	Turner
16 · 16 · 0	2936	A large and fine portrait of King Charles I. when at Cariſbrook, ſet in ſilver, gilt	Do
16 · 5 · 6	2937	A moſt capital miniature portrait of the Earl of Surrey, by Humphreys, black frame and cover	Cash
27 · 16 · 6	2938	A ditto of Shakeſpear, by ditto, in a ſimilar frame	Do
24 · 3 · 0	2939	A very fine MINIATURE, in oil, of the INFANT JESUS ſleeping, painted upon *lapis lazuli*, of an octagon form, about 4 ½ inches by 3 ½; ſuppoſed to be painted by one of the School of *Guido*. The Child lies on a carpet and cuſhion of gold, with a baſket behind the head, containing the inſtruments of Crucifixion	Do
44 · 2 · 0	2940	TWO MINIATURES, in a locket gold enamelled, of the Great SIR WALTER RALEIGH, and his Son CAPT. WALTER RALEIGH, finely executed. The Father dreſſed in black and gold armour, with a red ſaſh, in the 65th year of his age; the Son in white and gold armour, with a white ſaſh; he wears a gold earring, and the ruff and whiſkers of the time; his age about 24	Do
84 · 0 · 0	2941	The portrait of LA DUCHESSE DE LA VALIERE, when in the height of her beauty, enamelled by *Petitot*, extremely fine, in an ebony frame	Do
11 · 5 · 0	2942	The portrait of WILLIAM HERBERT EARL of PEMBROKE, by *Iſaac Oliver*, 1616; very fine and highly finiſhed	Rundell
10 · 0 · 0	2943	The portrait of LADY FRANCES CECIL COUNTESS of CUMBERLAND, by *John Hoſkins*, finiſhed with the greateſt delicacy, in an elegant dreſs of the times	Do

4.0.0 2944 A Lady's portrait, in a black dreſs, with the hair in curls over the forehead, and large ſingle drop ear-rings the initials of painter's name, *I–L* — Cash

7.15.0 2945 A Gentleman's portrait, dreſſed in black and gold armour, with a blue ſaſh, by *Peter Oliver*, very fine — Ireland

34.2.6 2946 Two miniatures of MILTON and his MOTHER, in the dreſs of the times; *undoubted originals*, admirably painted, in a tortoiſe-ſhell caſe — Rundell

21.0.0 2947 A *remarkable fine* MINIATURE HEAD of OUR SAVIOUR, by *Iſaac Oliver*, ſet in gold. Nothing can exceed the gracefulneſs, benevolence, and meekneſs, expreſſed in this picture — Lee

N. B. *It was purchaſed out of the well-known Collection of the late* Dr. Mead.

10.7.6 2948 A very high finiſhed portrait of a Gentleman, in a black dreſs, by *Holbien* — Cash

23.2.0 2949 It's Companion, — — — by *Ditto* — Lee

MISSALS, &c.

106.1.0 2950 QUEEN ELIZABETH'S PRAYER BOOK, which contains Six Prayers, compoſed by her Majeſty, and written by her own hand (in the true ſpirit of devotion) in the neateſt and moſt beautiful manner upon VELLUM. Two of the Prayers are in the Engliſh language, one in Latin, one in Greek, one in Italian, and one in French; on the inſide of the covers are the pictures of the DUKE D'ALANCON and the QUEEN, by *Hilliard:* the binding, black ſhagreen, with enamelled claſps, and in the center of each is a ruby — Glover

213.3.0 2951 A *very fine* ILLUMINATED MISSAL, which was *preſented* by the DUTCHESS of BEDFORD, (Siſter to the Duke of Burgundy, and wife of John Duke of Bedford, Regent of France) to KING HENRY the Sixth, in the year 1430; upon the back of the leaf, (on which are the *original portaits* of the DUKE and ANN his Wife, DUTCHESS of BURGUNDY) is her Deed of Gift to the King. The ſize of the book is 11 inches long, 7 ½ wide, and 2 ¾ thick, bound in crimſon velvet, with GOLD CLASPS, on which are engraved the Harley, Cavendiſh, and Holles arms, quartered — Tayn

169.1.0 2952 A *moſt beautiful* MISSAL, ILLUMINATED in a ſuperior degree of ELEGANCE by the famous DON JULIO CLOVIO, which in richneſs and harmony of colouring, as well as the taſte and judgment of the deſigns and ornaments, is, perhaps, ſuperior to any thing of the kind. The book is in THE HIGHEST STATE OF PRESERVATION, and the COLOURS retain their ORIGINAL BRILLIANCY. It is inſcribed to the moſt noble DUKE D'ALANCON, by *Don Julio Clovio*, Anno 1537, and from him came into the poſſeſſion of the EARL of ARUNDEL and SURREY, from whoſe collection it was purchaſed by EDWARD LORD HARLEY, EARL of OXFORD and MORTIMER. The ſize 5 inches ⅜ long, 4 inches wide, and 2 ½ thick, bound in black leather, ornamented with GOLD PLATES, COVERS, and CLASPS — Humphreys

5.2.6 2953 The heads of the Twelve Cæſars, in alabaſter — Tomlinſon

END *of the* TWENTY-SEVENTH DAY'S SALE.

TWENTY-

Thurs Sold out of Lots

1.16.0 — Smith
21.11.0 — Tempeſt
1.11.0 — Cash

TWENTY-EIGHTH DAY'S SALE.

THURSDAY THE 25th OF MAY, 1786.

SHELLS, CORALS, PETRIFACTIONS, &c.

LOT

2954 NINE curious and rare ſpecies of Buccina, *labelled*

2955 A ſcarce variety of Helix albumen, or Bull's-eye Snail, from *China*, two fine oriental Land Snails, and a beautiful Turbo from the *Cape of Good Hope*

2956 Fifteen fine Univalves of different genera, among which are Voluta mitra papalis, muſica, Conus capitaneus, Figulinus, Strombus tuberculatus, Cypræa talpa, Mus, &c.

2957 A large and fine Buccinum galea, *L.* from the *Mediterranean*

2958 A cluſter of the Oſtrea Rhizophora and fragilis, *S. adhering to the wood, in their native manner of growth*

2959 Forty-one cards of various ſpecies of Tellina, *ſome rare—labelled*

2960 A very large and fine purple variety of Spondylus Gæderopus, *L.* from the *Mediterranean*

2961 A large and very fine variety of Buccinum calcaratum, *S. Gualt.* 31. *F.—rare*

2962 The bottle-ſpined mamillated Echinus imbedded in Chalk, with two of it's ſpines annexed, from *Kent—very rare*

2963 A fine purple Chama Gryphoides, adhering to a Madrepora Virginea, *L.* from the *W. Indies—very curious*

2964 Nine fine ſpecimens of Aſterias, among which are Ophiura, rubens, lævigata, pappoſa, aranciaca, *L.* &c. and three varieties of Pennatula

2965 Nine fine Univalves of different genera, viz. a pair of Murex perverſus, two Femorale, Conus Virgo, a pair of Trochus niloticus, *L.* Cypræa ſeriata, (rather a young one of Tigris, *L.*) & nebuloſa, *S.* (a young one of Mauritiana, *L.*)

2966 A very magnificent ſpecimen of Pinna muricata, *L.* with a pearl naturally affixed, from *Sicily*

2967 Two fine ſpecimens of Strombus truncatus, an undeſcribed ſpecies of *L. ſhewing the different ſtages of growth*, from the *E. Indies, rare—D'Avila, vol.* I. *tab.* 12. 14.

2968 Forty-ſix cards, containing various ſmall ſpecies of Buccina, *labelled*

2969 Sixteen cards, including a variety of Haliotis, among which are Aſinina, tuberculata of *China*, one figured in *Humph. Conch. pl.* 9. *fig.* 5. the ſcarlet-ridged, from the *Cape*, and other rare ſpecies

2970 A fine tuberculated variety of Turbo ſarmaticus, Murex melongena, *L.* Buccinum gemellum & ſulcoſum, *S.* a very large Cypræa vitellus, & Trochus niloticus, *L.*

2971 Fifteen cards, containing various ſpecies of Britiſh Bivalves, chiefly of the Mactra, Mya, and Venus genera, *moſtly labelled—ſome rare*

2972 Twenty-ſix cards of Univalves of different genera, including Strombus lividus, *L.* from *Guinea*, ditto from *China*, Buccinum rana, inſignitum, ſtramoſum, fallax, Cypræa guttata, *S.* &c.

2973 A beautifully marbled variety of Trochus niloticus, *L.* and a large green ſpotted Trochus, both Oriental

2974 Twenty ſmall Univalves of various genera, among which are Murex neretoideus, Strombus pes pelecani, *L.* Buccinum morboſum, Conus nimboſus, and Spectrum, *S.* and other rare ſhells

2975 A great variety of Britiſh Bivalves and Multivalves of different genera, *many of them labelled*

2976 Thirty five Univalves of various genera, among which are Helix haliotoidea, Buccinum vibex, Voluta cymbium, Capitellum, Muſica, Conus nuſſatella, Cypræa carneola, Turbo delphinus, *L.* and others

2977 Seven rare ſpecies of Oſtrea, including Adpreſſa, ſapida, rhizophora, complanata, fragilis, *S.* Diluviana, & vulſella, *L.*

2978 A very large and fine radiated Mactra, from the *Mediterranean*, a variety of Stultorum, *L.—rare*

2979 A fine cluſter of Serpula filigrana, *L.* and another delicate ſpiny Serpula, upon a Millepora Celluloſa, *L.*

2980 Nine fine Univalves, conſiſting of a beautiful pair of Conus literatus, another of Voluta porphyria, two of Bulla ampulla, two of Cypræa ſtercoraria, and a Turbo petholatus, *L.*

2981 A very fine and perfect ſpecimen of Chama Gigas, *L.* or great furbelowed Clamp, from *New Holland—rare*

2982 A very perfect pair of a ſcarce variety of Murex ramoſus, *L.* from *China*

2983 Three curious ſpecies of Mya, viz. Ponderoſa, ovalis, *Liſter*, 146. 1. and roſtrata, *S.—all rare*

2984 Thirty-ſeven cards of beautiful ſmall Bivalves, chiefly of the Donax, Oſtrea, Cardium, and Venus genera, *moſt of them labelled*

2985 Cancer Uca, *L.* or the H. Crab, *a very curious and rare ſpecies, found in the ſwamps of Jamaica, incloſed in a glaſs caſe*

2986 Twenty large and fine Patellæ, among which are Granularis, nimboſa, compreſſa, *L.* the bronze, the conic, the Meduſa, &c.

2987 Buccinum Doridis, *S. a very curious variety of the trumpet kind, remarkably thin*

2988 Various ſpecies of Pennatula, viz. griſea, rubra, &c. Sabella penicillus, Aphrodita aculeata, *L.* &c.

2989 A pair of very large and fine Bulla achatina, *L.* or broad-ſtriped Zebra Snail, from *Guinea*, *one of them in it's native ſtate*

2990 Three fine ſpecies of Cancer, viz. Homarus, Mantis, and a beautifully coloured one from *N. America*

2991 A large and fine Foſſil Pinna, from *Somerſetſhire—rare*

2992 Two curious and rare ſpecies of Murex, ſomewhat a-kin to Trepezium, *L. but diſtinct—both Oriental*

2993 Twelve

2993 Twelve very rare Univalves, among which are a ſmall Turbo ſcalaris, Nerita Virginea, *L.* two of Trochus alveolatus, *undeſcribed*, two pair of Stombi, two of them from *Guinea*, &c.

2994 A large and fine Mytilus ornatus, *S.* or pencilled Muſcle, from *China—very rare*

2995 Patella pulchra, or beauty Limpet, *Humph. Conch. pl. 2. fig. 8.* from the *Cape of Good Hope*, and another rare ſpecies of the ſame genus, called the Cup and ſaucer, from *China*

2996 A fine ſmall ſpecimen of Chama Lazarus, and two very ſmall purple-ſpotted Spondylus gæderopus, *L.* all from *China, and rare*

2997 A large and beautiful pair of Conus literatus, *L.* with large ſpots, from *Ceylon —rare*

2998 A very large and fine ſpecimen of Chama Cor, *L.* or fool's-cap Cockle, from *Sicily—rare*

2999 Thirty-five cards, containing various ſmall ſpecies of Voluta, *ſome of them rare, and labelled*

3000 Four curious ſpecimens of Cancer, viz. an Oriental Mantis, two very ſcarce varieties of Bernhardus, *L.* and an uncommon Prawn.

3001 Four large and fine ſpecimens of Venus, viz. Tigrina, deflorata, chione, and mercenaria, *L.*

3002 A large and fine Pinna rudis, *L.* from the *W. Indies—rare*

3003 A fine variety of Murex tritonis, *L.* or Tritons Trumpet, from the *Mediterranean*

3004 Two very rare ſpecies of Cardium, viz. Spinuloſum, from *Coromandel*, and one valve of Mordax, *S.*

SPARS, ORES, CRYSTALS, &c.

3005 A very large and fine ſpecimen of Marmoroides dendropo amites of *Da Coſta*, from *Cottam*, near *Briſtol—poliſhed*

3006 Two large ſpecimens of laminated Sand-ſtone, with elegant Dendritæ on the ſurface

3007 Large and fine Dendritæ in a laminated calcareous ſtone, *with the counterpart*

3008 Fine ſilky Amianthus with Cryſtals, from *Piedmont*

3009 Fine braſſy Marcaſites in large irregularly-figured Cryſtals on a curious Spar, from *Saxony—very beautiful*

3010 A group of white Spars in delicate ramifications, with round echinated tops, from *Saxony*

3011 A large ſlab of priſmatic Feldſpath, having a large ſpot in it, of the moſt vivid and beautiful colours, from the *Coaſt of Labradore—poliſhed*

3012 Three curious varieties of Avanturine, *very rare—poliſhed*

3013 A very fine ſpecimen of brown ſtalactitical Chalcedony, with Terra ponderoſa adhering, and a white twenty-ſided Spar, from the *Hartz—both rare*

3014 Fine ſtellated efflorescence of Cobalt, on a white Terra ponderoſa, from *Schneeberg*

3015 A rich ſpecimen of native Cinnabar, with virgin Quickſilver, from the *Palatinate*

3016 A fine ſpecimen of green Lead Ore, in large eight-ſided priſmatic Cryſtals, from *Bohemia—rare*

3017 A moſt curious and beautiful ſpecimen of leaf-like pinnated native Silver in Quartz, with Marrow-ſtone, from *Peru—very rare*

3018 Fifty-eight beautiful polished Silices, consisting of Oriental Mochos, Onyxes, Sardonyxes, Jaspers, Carnelians, Pebbles, &c.

PETRIFACTIONS, SHELLS, CORALS, &c.

3019 A fossil stalk of some unknown Vegetable, supposed to contain a small quantity of Iron, *very rare and curious*, from *Germany*

3020 Voluta virescens, *S.* an extreme scarce species of the Music kind, from *Guinea*—*Martyn, Vol.* III. *fig.* 932. 933

3021 Nine cards, containing various species of Needle Buccina, among which are Crenulatum, *L.* Ferrugineum, dimidiatum, gazella, articulatum, pertusum, monoceros, & inquinatum, *S. all fine*

3022 A fine Nautilus Pompilius, *L.*—*uncoated*

3023 Four fine specimens of Mytilus, viz. a large variety of Bidens, *L.* from *Falkland's Island*, Demissus, and two varieties of Pictus, *S.*—*rare*

3024 Corallina Tribulus, or Caltrop Coralline, *Ellis Zooph. tab.* 21. *fig. c.*; a large and fine specimen of the Millepora, *ibid*, 26. 1.; Gorgonia pretiosa, *ibid*, 13. 3. an Isis hippuris, and Madr. damæcornis, *L.*

3025 Four fine specimens of Ostreæ Pectines, viz. two scarlet varieties of Glabra, a finely-coloured Maxima, *L.* and a large carinata, *S.*

3026 A banded Ram's-horn, *W. Indies*; five other curious Helices; a scarce Oriental fresh-water Nerite, and two french-horn Turbos

3027 A very fine pair of Strombus Millepeda, *L.* from *China*—*rare*

3028 A large and fine specimen of Placuna Ephippium, *S.* (Anomia, *L.*) from *China*—*very rare*

3029 An impression of a curious Plant in a micaceous Sand-stone, from *Yorkshire*, and another in Coal-slate, from *Lancashire*—*both rare*

3030 A fine Bulla physis, *L.* from *China*, *Seba* III. *tab.* 38. *fig.* 49. 50. and Bulla vesicaria, *S.* from the *W. Indies*, *ibid*, *fig.* 46. 48.—*both rare*

3031 A large and fine Helix Corocolla, *L.* from *Barbadoes*, and a curious bidentated compressed Helix, *both rare*

3032 A curious and rare species of Echinus, of a lilac colour, from *China*

3033 Six curious species of Anomia, viz. Caput serpentis, truncata, *L.* Rubicunda, distorta, and two of retusa, *S.*

3034 A large and fine Ostrea lævigata, *S. undescribed*, from *China*

3035 A curious variety of Murex tribulus, *L.* or double thorny Woodcock, from *China*—*rare*

3036 A pair of a curious and rare undescribed species of Murex, *from K. George's Sound, on the N. W. Coast of America*

3037 Four curious species of Venus, viz. Puerpera, *L.* incrassata, *Pennant, Zool.* IV. *pl.* 54. *fig.* 48. *a. rarely found on the English Coast*; Plebeia, from *New South Wales*, and Notata, *S.* from *China*

3038 A pair of scarce species of Murex, *Martyn, Vol.* III. *fab.* CXI. *lower figure*, from *China*, and a fine Murex fimbriatus, from *Falkland's Island, D'Avila, Vol.* I. *pl.* 10.—*also rare*

3039 A large specimen of Voluta Scafa, *S. in the utmost perfection*, from *Guinea*—*Martyn, Vol.* III. *tab.* 70. 764.

3040 A large and fine Pinna rigida, *S. Knorr* II. 26, 1,—*very rare*

3041 A cluſter of Iſognoma Perna, *S.* (Oſtrea, *L.*) enveloped in Sponge, from *China, rare*; and a very ſcarce and fine variety of Mytilus hirundo, *L.*

3042 A ſcarlet and white variety of Spondylus Gæderopus, *L.* with long Prongs, from *Martinique*

3043 A pair of very fine ſpecimens of Trochus Solaris, *L.* from the *W. Indies—rare*

3044 Four beautiful varieties of a ſcarce ſpecies of terreſtrial Helix, from the *W. Indies, Rum.* 22, 1

3045 Six fine ſpecimens of Chiton, viz. two of Olivaceus, dædaleus, *S.* aculeatus, ſquamoſus, *L.* and one more

3046 A ſcarce Murex, *Valentyn*, 16, *c.* Turbo pagodus, *L.* a white Duck's Bill, and four other Patellæ, and three other ſcarce ſhells

3047 A fine yellow Helix perverſa, *L.* and another ſimilar, but reverſe to it, both from *China*

3048 A fine pair of clouded Mitres, *very rare, Martyn, vol.* I. *fig.* 23, *l.*

3049 A large and fine ſpecimen of Tellina marginalis, *S. Liſt.* 387

3050 A very fine variety of Buccinum maculoſum, *S.* or ſpotted Tun, *undeſcribed*, from *New Holland—very rare*

3051 *The coronated ſceptre-ſpined Echinus*, extremely ſcarce, from the *E. Indies, Favanne, pl.* 80, *fig. L.* the only ſpecimen of the kind known in England

3052 A pair of a large and fine variety of Serpula anguina, *L.* or fiſſurated Worm-ſhell, from *Sicily—rare*

3053 Madrepora Cyathus, *Ellis Zooph.* 28, 7, *in great perfection*, adhering to a Gorgonia pretioſa, or red Coral, *forming together a moſt elegant and beautiful ſpecimen*, from *Sicily*

3054 Voluta Hauſtrum, *S.* or banded coronated Melon, *very rare*, from *China, Martyn*, III. 781

3055 A fine Cancer Grapſus, *L.* and a Shuttle Crab, both from the *W. Indies—rare*

3056 Two fine varieties of Spondylus Gæderopus, *L.* from *China*

3057 A pair of a large and fine variety of Murex femorale, *L. unfigured by any author, and extremely rare*, from *Ceylon*

3058 Two pair of ſmall but curious varieties of Turbo Delphinus, *L.* from *China*

3059 A very ſcarce variety of Bulla Ficus, *L. unfigured*; and a pair of extremely rare Murices, *undeſcribed*

3060 A fine ſpecimen of Oſtrea criſta galli, *S.* (Mytilus, *L.*) or grey cockſcomb Oyſter with large Teeth, from *China—rare*

3061 A very fine ſpecimen of Voluta ancilla, *S.* from the *Straits of Magellan, extremely ſcarce, D'Avila, vol.* I. *pl.* 8, *fig. s.*

3062 Two very rare undeſcribed ſpecies of Venus, one of them from *Coromandel*

3063 An exceeding fine and large ſpecies of Echinus, allied to Spatagus. *L. extremely rare*

3064 Four curious and rare ſmall ſpecies of Patella, viz. the Chineſe Umbrella, the furbelowed Petticoat, and two others

3065 A very uncommon ſpecies of Arca, allied to Piloſa, *L.* from the *Mediterranean*

END *of the* TWENTY-EIGHTH DAY'S SALE.

TWENTY-

TWENTY-NINTH DAY'S SALE.

FRIDAY THE 26th OF MAY, 1786.

ROOM, No. VIII.

CURIOUS, SHELLS, CORALS, PETRIFACTIONS, &c.

LOT

3066 THREE rare ſpecies of Patella, viz. Saccharina, *L.* or brown ſtar limpet, *Humph. Conch. pl. 3. fig. 2.* another, *ibid, pl. 5. fig. 15.* and a curious variety of equeſtris, *L.*

3067 A fine pyritical Ammonites with curious ſutured chambers, *very rare*, from *Germany—cut in two and poliſhed*

3068 An undeſcribed Strombus, two varieties of Buccinum glaucum, *L.* Sulcoſum, *S.* or banded tun, and a brindled ſnake Turbo, from *China*, and a fine Murex ſcrobilator, *L.* from the *Mediterranean*

3069 Various Bivalves and Multivalves of different genera, *all Britiſh*, among which are Cardium, aculeatum, mytilus modiolus, Venus iſlandica, pinna pectinata, mactra lutraria, *L.* &c.

3070 Nine fine Univalves, including two Voluta veſpertilio, two Cypræa talpa, *L.* Buccinum maculoſum, two of armatum, *S.* and two undeſcribed Trochi

3071 A pair of very fine and large terreſtrial Helices, undeſcribed, *Liſter. Conch.* 82. from *Jamaica*

3072 Seven various ſpecies of Cardium, viz. Echinatum, unedo, lævigatum, *L.* Spinoſum, *S.* &c. a ſcarce Bivalve, from *Newfoundland*, and an Arca

3073 Fifteen fine Univalves, among which are Conus generalis, minimus, murex morio, brandaris, Strombus tuberculatus; two ſingular varieties of voluta veſpertilio, &c.

3074 A fine Pholas ſtriatus in wood, a chama gryphoides, an arca piloſa, *L.* a ſtone with various ſpecimens of Venus arctica, *S.* in it, *Liſt.* 426. 267. and ſeveral Oſtreæ, &c.

3075 Twenty-five Univalves of different genera, among which are Trochus perſpectivus, or Staircaſe; two of Murex anus, or grimace; two Conus capitaneus, or Zebra; two Buccinum areola, *L.* two Sulcoſum, *S.* &c.

3076 The purple thorny or horſe-ſhoe Crab, from the *Weſt Indies—rare*

3077 A large and fine ſpecimen of Madrepora cerulæa, *Ellis MSS.* Interſtincta, *Ellis Zooph, tab.* 56. or blue Coral, from the *Eaſt Indies—very rare*

3078 A fine ſpecimen of Pinna rigida, *S. rare*

3079 Nineteen fine Shells, among which are Helix ampullacea; another, *Liſter. Conch.* 43. two Murex ramoſus, from the *Weſt Indies*; two Conus capitaneus *L.* &c.

3080 Ar-

3080 Argonauta argo, *L.* and Hians, *S.* and a Serpula penis, *L. rare*

3081 A pair of very fine ſpiral freſh-water Shells, from *China—rare*

3082 A cluſter of four purple Chama gryphoides, *L.* adhering to an Iſognomon, from the *Weſt Indies—very fine*

3083 A pair of large and fine Murex Babylonicus, or Tower of Babel Shells, *L.* from *China—rare*

3084 An exceeding fine ſpecimen of the bottle-ſpined mamillated Echinus, with ſeveral of it's ſpines annexed, in Chalk, from *Kent—rare*

3085 Two fine ſpecimens, and two odd valves, of Mytilus ungulatus, *L.* or the green Muſcle, from *China—very ſcarce*

3086 A beautifully-coloured Oſtrea maxima, from *Weymouth*, a Pleuronectes, *China*, and two fine ſpecies of Venus, viz. meretrix and maculata, *L.—all fine*

3087 Fifteen fine Univalves of different genera, including two Murex brandaris, *L.* two Conus teſſulatus, two of Protheus, Buccinum puſtuloſum, Armatum, Strumoſum, *S.* &c.

3088 A curious collection of minute Shells from the Engliſh Coaſt, *including moſt of the new ſpecies figured by Walker in his Account of Minute Shells diſcovered at Sandwich, with a MSS catalogue*

3089 A very fine Ammonites with waved chambers, *having moſt of it's fine pearly ſhell preſerved—very curious and rare*—from Somerſetſhire

3090 A large and very fine Patella teſtudinaria, *L.* or Tortoiſe Limpet, from *China—rare*

3091 A cluſter of three, and a ſingle ſpecimen of Oſtrea purpurea, *S.* from *New Holland, very rare—Born. muſ. cæs. Tab.* 6. *fig.* 11. 12

3092 Madrepora denticulata, *Ellis Zooph. Tab.* 49. *fig.* 1. *very rare*; and a Madrepora damæcornis, *L.* from the *Eaſt Indies*

3093 A large and fine Buccinum monodon, *S.* or Unicorn, from *Terra del Fuego, Martyn, Vol.* I. *fig.* 10. *e.* and a fine Buccinum Perſicum, *L.—rare*

3094 Three curious and rare undeſcribed Murices

3095 A fine Cardium Cardiſſa, *L.* or Venus's Heart, from *China—rare*

3096 Nine fine Univalves, viz. two Trochus Niloticus, *L.* Conus undulatus, *S.* two other Cones, a pair of Cypræa ſtercoraria, a Bulla ficus, and a Murex rana, *L.*

3097 A fine Aſtacus Norvegicus, or Norway Lobſter, *Pennant's Brit. Zool. Vol.* IV. *pl.* 12. *fig.* 24 — *rare*

3098 A fine Oſtrea Malleus, *L.* or Black Hammer Oyſter, from *Pulo Condore*

3099 Twenty fine Univalves of different genera, including two fine varieties of Murex ramoſus, two Brandaris, three Voluta oliva, two Muſica, a pair of Conus miles, *L.* Flammeus, *S.* &c.

3100 A fine Murex, with it's Operculum, from *China, Martyn, Vol.* IV. 1333. and a large and fine Bulla ficus, both from *China*

3101 Four fine ſpecies of Pinna, viz. Pectinata, rotundata, rudis, *L.* and lubrica, *S.* —*all rare*

3102 A curious non-deſcript ſpecies of Cancer, male and female, *very rare*

3103 A very fine and complete ſpecimen of Gorgonia pretioſa, *Ellis Zooph. Tab.* 13. 3. having the cruſt or fleſh on, with ſponge, ſerpulæ, &c. on their native rock, from *Sicily*

3104 A very perfect ſpecimen of the aculeated Pecten, in Chalk, from *Kent—rare*

3105 Murex aruanus & perverſus, from *N. America*; a pair of Trapezium, two Cypræa talpa, two Arabica, and a Conus literatus, *L. all fine*

3106 Oſtrea Radula, *L.* or Ducal Mantle, *of the firſt magnitude*, from *China—rare*

3107 Two fine and beautiful ſpecies of the Harp kind, viz. Buccinum harpa, *L.* and Barbiton, *S.* from *China*

3108 Five curious and rare ſpecimens of Voluta, or Dates, from *Guinea*, viz. three varieties of Punctata, one of Conſpicua, and one of Rutila, *S.*

3109 Two fine ſpecies of Strombus, viz. Tuberculatus, or Hercules's Club, and Paluſtris, *L.* both from *China*

3110 Three fine ſpecies of Arca, viz. Senilis, *L.* from *Guinea*, Nodulofa, or ſtudded Ark, from *China—all rare*

3111 Ten beautiful terreſtrial Helices from the *E.* and *W. Indies*, and two curious freſh-water Neritæ, from *China—all rare*

3112 The body part of a curious and rare ſpecies of Encrinos. *See Ellis's Corall. pl.* 37. *fig. K.*—from *Germany*

3113 A fine globular ſpecimen of Madrepora pleiades, *Ellis Zooph. tab.* 53. *fig.* 7

3114 *An extremely rare terreſtrial Snail of the Helix genus, but nearly approaching the Buccinum kind; ſuppoſed to be Oriental. The ground yelloviſh brown, with a few ſpots of a darker colour, ſo placed as to form ſix longitudinal bands.* We have not met with a figure of it in any author

3115 Two dark brown, and two Zigzag varieties of Voluta oliva, *L.* and a fine pair Voluta cruenta, *S.* or the yellow-mouthed Olive, all from *China*

3116 A large and fine Strombus Scorpius, *L.* or Scorpion ſhell, (the larger variety) from *China—rare*

3117 A large fine pair of Patella oculus hirci, or Goat's-eye Limpet, *one of them in it's native ſtate, the other poliſhed*, from the *Cape of Good Hope—Humphrey's Conch.* 2. 6.

3118 A fine cluſter of four of Oſtrea elongata, *S.* from *China—rare*

3119 A large and fine ſpecimen of Placuna placenta, *S.* (Anomia, *L.*) or the Window ſhell, from *China—rare*

3120 Several fine ſpecimens of Oſtrea fragilis, *S.* adhering to a Rhizophora, from *Curacoa*

3121 A fine ſpecimen of a very ſcarce variety of Madrepora muricata, *L.—not figured*

CRYSTALS, ORES, SPARS, &c.

3122 A capital group of two large, and various ſmall, Rock Cryſtals, very fine and clear, from the *Glacieres* in *Switzerland*

3123 Two

3123 Two mottled bowlder Stones, from *Staffordſhire*; Gypſum from *France*; native white capillary Vitriol of Iron, from *Idria*; a curious Terra ponderoſa; an Ætites; a large plate of brown Mica; a poliſhed Cryſtal, *ſuppoſed to be a Druidical ornament*; and two ſpecimens of Coal Money, from *Suſſex*

3124 A large and fine ſpecimen of White-lead Ore, compoſed of ſmall flat long quadrangular Priſms, diverging from the centre, and forming a Bruſh; with Calamine, yellow Ochre, &c. from *Freyberg* in *Briſcau*—*very rare*

3125 A beautiful group of Aqua marine Cubic Fluors, on a druſen of topazine Cryſtals, from *Saxony*—*very rare*

3126 A moſt curious and elegant ſpecimen of cryſtallized arboreſcent native Silver, *extremely ſcarce*

3127 A very ſingular rock-ſhaped group of rhombic Terra ponderoſa, the ſurface curiouſly figured, with ſome twelve-ſided ſpars on one ſide of it, from *Saxony*—*rare*

3128 A curiouſly-formed group of white nummular eight-ſided Spars, from the *Hartz*—*very ſcarce*

3129 A lump of native Copper, from *Camſdorff*, in *Saxony*, and a fine marcaſitical Copper Ore, in large Cryſtals, *beautifully coloured*, from *Thuringia*

3130 A curious ſpecimen of cryſtallized ruby Silver Ore, with cryſtallized native Vitriol intermixed, from *Saxony*—*in a ſmall glaſs caſe*

3131 Terrra ponderoſa of an uncommon figure, with delicate white ſparry balls, on a group of Cryſtals, the whole formed on a metallic Stone, from *Hungary*, *rare*; and a fine white plated Fluor, with azure and green efflorеſcence of Copper, grey Copper Ore, &c. *Thuringia*

3132 A very fine ſpecimen of Malachites Copper Ore, from *Siberia*—*very rare*

3133 A ſmall but elegant ſpecimen of mineralized Gold, with Terra ponderoſa intermixed, *extremely ſcarce*, from *Tranſylvania*

3134 A large and fine cluſter of white Cryſtals, with a beautiful topazine ſurface, on a rock Stone, from *Saxony*—*rare*

3135 Cryſtallized Iron Ore, *Elbe*; Zeolites, *Derbyſhire*; ditto, *Scotland*; a curious radiated Manganeſe; a Cobalt, with pink efflorеſcence, *Saalfeld*; and native Cobalt, (*very rare*) with native Silver, Spar, purple Fluor and Lead Ore, from *Johan Georgen Stadt*, in *Saxony*.

3136 A large and fine ſpecimen of the beautiful crimſon Copper Ore, in capillary Cryſtals, *extremely ſcarce*, from *Hungary*

3137 Two moſt elegant ſamples of brilliant yellow criſtallized native Sulphur, *from a mountain in Dominica*, *where formerly was a Volcano*

3138 A beautiful ſpecimen of cryſtallized ſapharine native Vitriol, with green native Vitriol intermixed, from *Hungary*

Rare CORALS, SHELLS, PETRIFACTIONS, &c.

3139 A large and fine ſpecimen of Gorgonia pretioſa, *Ellis Zooph.* 13. 3. *with the cruſt or fleſh on*, *very complete*, from *Sicily*

3140 Nine curious Bivalves, viz. Venus exoleta, two varieties of Proſirata, *L.* Scripta, *S.* and two others; Donax ſcortum, *L.* and two more

3141 Th ee pair of Buccina, viz. Calcaratum, Inſignitum, and Morboſum, *S.*—*all rare*

3142 A fine pair of Voluta muricata, *S. one with the epidermis on, Liſter*, 810. 19. from the *W. Indies*—*rare*

3143 A pair of fine clouded ſpecimens of Helix perverſa, *L.* from *China*, and another curious and rare terreſtrial Snail

3144 Five curious ſpecimens of Tellina, viz. Lingua felis, *L.* two varieties of Aulica, from *China*, Papyracea, from *Coromandel*, and Compta, *S.* from *Madagaſcar*

3145 Two large and fine varieties of Conus literatus, *L.* viz. the great yellow banded Alphabet, with it's epidermis on, from *Otaheite*, and the Hebraica with ſmall ſpots, from *Madagaſcar*

3246 Three varieties of three ſpecies of Univalves, ſhewing the different ſtages of growth, viz. Cypræa exanthema, Strombus pugilis, and the pink-clouded Strombus of *Guinea*

3147 Seven cards, containing various ſpecies of Dentalium, viz. Elephantinum, Dentalis, Corneum, Entalis, *L.* &c.

3148 Two large ſpecimens of Voluta Pyrum, *L.* from *China*, one of them with a fine mouth, *rare*

3149 Two of a ſcarce variety of Conus capitaneus, *var. c. S. Knorr.* II. 6. 3. and a large and beautiful variety of Voluta oliva, *L. Seba* III. 3. *C.*

3150 A ſpecimen of a curious dwarf variety of Madrepora Damæcornis, *L.* or Deer's-horn Coral, and Madrepora fragilis, *a very rare undeſcribed ſpecies, having it's ſtellular tubes connected by a fragile white papyraceus coralline matter*, both from the *Eaſt Indies*

3151 A very large and fine ſpecimen of Murex Colus, *L.* or Crane Shell, from *China*, —*rare*

3152 Four beautiful ſpecimens of Venus, viz. Caſtrenſis, *L.* Tumida, and two of Hians, *S.* all from *China*

3153 Three very curious undeſcribed ſmall ſpecies of Murex, *extremely rare*

3154 Two large and fine ſpecimens of Strombus paluſtris, *L.* or great black Club, from *China*—*ſcarce*

3155 A very fine pair of the black variety of Murex Scorpio, *L.* or Skeleton Shell, from *China*—*rare*

3156 A fine Bulla phyſis, *L.* from *China*, and Veſicaria, *S.* from the *W. Indies*

3157 A large and fine Anomia Caput Serpentis, *L. with the internal ſtructure complete*, from *Falkland's Iſland*—*rare*

3158 A pair of large and fine Buccinum taurinum, *S. Liſter*, 841. 69. from *China*—*very rare*

3159 A pair of very perfect and beautiful Cypræa Mappa, *L.* or Map Cowry, from *Amboyna*—*rare*

3160 A large and fine ſpecimen of the purple ſpotted white Spondylus Gæderopus, *L.* from *China—very rare*

3161 A fine ſpecimen of Voluta elongata, *S.* or Midas's-ear Land Snail, from *New Caledonia, very rare—Martyn, Vol.* I. *fig.* 25. *n.*

3162 Six beautiful ſpecimens of Oſtreæ pectines, viz. Pes felis, *L.* three varieties of Proteus, or Butterfly's-wing, and another from *Minorca*, and a ſmall one of Gibba, or ſcarlet Pecten, from *Guinea*

3163 A pair of Helix luſitanica, *L.* a rare ſpecies of terreſtrial Snail, from *Grenada*

3164 A fine ſpecimen of Serpula gigantea, or great Worm Shell, from *Pulo Condore, —rare*

3165 A fine Echinus eſculentus, of a red colour, from the *E. Indies—rare*

3166 The body part, with the rays folded up, of a curious ſpecies of Encrinos, or tailed Star-fiſh with many fingers; *extremely curious and rare*, in a foſſil ſtate, from *Dorſetſhire*

3167 A large and fine radiated Mactra, *L.* (a variety of Stultorum according to *S.*) from the *Mediterranean—rare*

3168 A fine Buccinum luxurians, *S.* or foliated Buccinum, from *China—rare*

3169 A fine Strombus latiſſimus, *L.* from *China—very rare*

3170 Two odd valves, (but oppoſite ones) of Mya ponderoſa, *S.* a curious, large, and undeſcribed freſh-water Bivalve, from *China—extremely ſcarce*

END *of the* TWENTY-NINTH DAY'S SALE.

THIRTIETH DAY'S SALE.

SATURDAY THE 27th OF MAY, 1786.

INSECTS, CHIEFLY BRITISH.

LOT

3171 FIVE ſpecies of very ſcarce Britiſh Papiliones, viz. two pair of Virgaureæ, three maturna, one Hero, *L.* two pair of a new ſpecies taken on the *Chalk Hills in Dorſetſhire*, and three others from ditto, *alſo new*

3172 Twenty-two ſpecies of Britiſh Phalenæ of the ſmaller ſort, among which are Clorana, Solandriana, Lecheana, literana, mundana, Holmiana, Brunnichana, *L.* ſquamana and emargana, *Fab.* and others, *all perfect and rare*

3173 Ten various ſpecies of Britiſh Coleopteræ, chiefly of the Cerambyx and Leptura genera, including Cerambyx Ædilis, hiſpidus, cylindricus, coriareus; Leptura melanura, *L.* and a curious Necydalis, &c.

3174 Ten ſpecies of fine Engliſh Phalenæ, among which are Pallens, Oo, glyphica, trapetzina, graminis, &c.

3175 Forty one ſpecies of ſmall Britiſh Tineæ, *many of them very ſcarce*, ſuch as irrorella, Harriſella, pinetella, petiverella, Ramella, lapella, alſtræmeriana, *L.* compoſitella, *Fab.* and *many others undeſcribed—all labelled*

3176 Eleven ſpecies of Britiſh Coleopteræ, containing two very rare ones of Elater, and ſeveral ſcarce Carabi, *one of which is extremely beautiful and rare*, &c.

3177 Twelve ſpecies of rare Britiſh Phalenæ, *chiefly non-deſcripts—all fine*

3178 Eight ſpecies of Engliſh Phalenæ, *all of them rare*, including Falcataria, betularia, lacertinaria, vibicaria, amataria, and the defoliara *with their wingleſs females*, *L.—very fine*

3179 Four curious and rare ſpecies of ditto, containing Haſtata, and putris, *L.* miniata of *Forſter's Cent. page* 75. and one *undeſcribed*

3180 Twelve beautiful and rare Engliſh Tineæ, ſuch as Arcuana, Chriſtianana, *L.* &c.

3181 Six ſpecies of rare Britiſh Scarabæi and Lucani, viz. Scarab. fullo, cylindricus, *L.* and two others *undeſcribed*; and Lucanus parallelipipedus, *L.*

3182 A very fine pair of Sphinx Atropos, *L.* or Jeſſamin Hawk Moth, and a new Sphinx related to the Convolvuli, *lately diſcovered in Yorkſhire—very rare*

3183 Eight ſpecies of ſcarce Engliſh Phalenæ, among which are Affinis, diffinis, deraſa, plecta, vaccinii, and Cenigrum, *L.* &c.

3184 Eleven ſpecies of Britiſh Phalenæ, *moſt of them very rare, or non-deſcript*, among which are the ulmata, *Fabr.* the Maid of Honour of *Harris*, *pl.* 41. *fig. r.* populata, bidentata, &c. *L.*

3185 Two very fine ſpecimens of Phalæna Cecropia, *L.* from *New-York*, *Drury*, *Vol.* I. *pl.* 18. *fig.* 2.

3186 Three

3186 Three extremely curious and rare Engliſh Phalenæ, among which is that very uncommon one the Delphinii, or *peaſe-bloſſom Moth, of Wilkes*, the Pinaſtri of *L.* and one *undeſcribed*

3187 Two other very curious ſpecies of Engliſh Phalenæ, viz. the Caſtrenſis, *L.* or *ſcarce Lacky Moth*, and the verſicolor, *L.* or *Glory of Kent, of Wilkes*

3188 Four ſpecies of Britiſh Phalenæ, viz. the Æſculi, *L.* or green ſpotted Tyger, the batis, *L.* and two others, *all very rare*

3189 Three ſpecies of the larger Britiſh Phalenæ, viz. Sponſa, maura, and 3 pair of a new ſpecies, related to pronuba, *L.*

3190 Nine ſcarce ſpecies of Engliſh Phalenæ, *ſome undeſcribed, and labelled*

3191 A large box containing 38 beautiful Lepidopteræ, chiefly Papiliones, from *North America*

3192 Another containing a great variety of Britiſh and exotic Lepidopteræ, *ſome of them rare*

3193 Ditto, containing various duplicates of Engliſh Lepidopteræ, *ſome of them very rare, among which are many pairs of that ſcarce ſpecies the Phalæna precox, L.*

3194 Twelve ſpecies of the larger Britiſh Phalenæ, among which are Pavonia, Quercus, Chryſitis, villica, nupta, plantagenis, vinula, &c. *all labelled, and fine*

CURIOUS SHELLS, CANCERES, CORALS, ECHINI, *&c.*

3195 A very curious and rare undeſcribed Madrepore, allied to Fungites, *L.* but ſtellated

3196 A beautifully coloured variety of Cancer Homarus, *L.* or ſpiny Lobſter

3197 Eighteen fine Univalves of different genera, in pairs, among which are Conus capitaneus, Bulla ampulla from *Guinea*, Buccinum teſticulus, Voluta muſica and oliva, &c.

3198 Twelve ſpecimens of Bivalves of different genera, containing Solens, Oſtreæ, Tellina, and a Mya

3199 Sixteen Univalves of various genera, including Turbo ſarmaticus, chryſoſtomus, Murex rana, *&c.*

3200 Three rare ſpecies of Lepas, viz. three of Scalpellum affixed to a Sertularia antennina, *L.* ſeveral of ſerrata, and one of dorſalis, *S.* the laſt from the *Muſquito Shore*

3201 Two fine and rare ſpecies of Cancer, viz. Grapſus, and another *undeſcribed*, from the *Weſt-Indies*

3202 A very large and fine Murex perverſus, *L.* with ſhort knobs, from *Florida—very rare*

3203 Two fine and very large ſpecimens of Venus, viz. Puerpera, *L. Mantiſs.* or Baſket Clam, from *China*, and dilatata, *S.*

3204 A pair of very fine Strombus Gallus, *L.* or the Plough Shell, from *Martinique*

3205 An exceeding fine ſpecimen of Madrepore hirtella. *Ellis Zooph. tab.* 37. from *Providence—very rare*

3206 Eight pair of very fine ſpecies of Nerita, including peloruntha, 3 varieties of polita, albumen, *L.* &c.

3207 Six fine ſpecimens of Oſtreæ pectines, viz. Cinnabarina of *Born.* ſanguinea, *L.* marmorea, tumida, ſagrinata, *S.* and one from the *Mediterranean—all rare*

3208 Two large and fine ſpecimens of Nerita pulligera, *L.* and three cards containing ſeven pair of beautiful freſh-water Neritæ, chiefly oriental

3209 Two fine purple varieties of Oſtrea Frons, *L.* or Cockſcomb Oyſter, *adhering together*, from *Acapulca*, and one of ſericea, *S.* on a Madrepore from the *Eaſt-Indies*

3210 A fine pair of Patella teſtudinaria, *L.* or Tortoiſe Limpet, from *China, one of them in its native ſtate*

3211 An exceeding fine ſpecimen of Cardium ſpinoſum, *S.* or Rake Cockle, from the *Mediterranean*

3212 A large and fine Murex cornutus, *L.* or thorny Snipe's Head, from *Guinea—very rare*

3213 A curious variety of Echinus orbiculus, *L.* with ſix perforations, *of the firſt magnitude*

3214 A remarkably large and fine ſpecimen of a ſcarce variety of Mytilus Hirundo, *L.* from *Pulo Condore*

3215 A curious ſparrified Foſſil Madrepore with large round Cells, *very rare*, from *Antigua*

3216 Six fine Cones, viz. a pair of Generalis, ditto of Varius, *L.* one of Zonatus, and one of Leoninus, *S.—rare*

3217 A very ſcarce variety of Chama oblonga, *L.* and a ſingle valve of the ſame ſpecies

3218 Four fine varieties of that beautiful ſpecies of Turbo the Petholatus, *L.* or Ribband, from *China—rare*

3219 A remarkably large and fine ſpecimen of a ſcarce variety of Conus Protheus, *S.* or the great Cone of *Guinea—rare*

CURIOUS ORES, MINERALS, &c.

3220 A large ſpecimen of green ſlate, with beautiful Marcaſitical Dendritæ on the ſurface, from *Ingleton in Yorkſhire—rare*

3221 A large and fine ſpecimen of Molybdena or Black Lead in Quartz, from *Saxony—rare*

3222 A curious white Shirl from *Portland*, and a group of ſingular Spars, with brown Terra ponderoſa, on a Druſen of Cryſtals, from *Saxony—both rare*

3223 A large and fine ſpecimen of a curious variety of red Copper Ore, with Quartz, from *Cornwall—rare*

3224 An elegant ſpecimen of green Shirl with Quartz Cryſtals intermixed, from *Tyrol—rare*

3225 A curious ſpecimen of arboreſcent native Silver in Terra ponderoſa, from *Saxony—rare*

3226 *A moſt beautiful ſpecimen of Peacock Antimony, rich in opalic colours, from Felſobonia*, extremely ſcarce

3227 A curious and beautiful ſpecimen of white Lead Ore intermixed with Malachites Copper Ore, from *Saxony—very rare*

3228 A fine Druſen of white twelve-ſided Spars with ſhort columns, from the *Hartz*, and a richly coloured Iron Ore

3229 A curious rectangular tetrahedral Cryſtal of Feldſpath, terminated by an hexahedral pyramid of unequal ſides, *very rare*, from *Baveno*, *in Italy*

3230 *A very ſingular and curious ſpecimen of black Hæmatites Iron Ore, ſhaped like a boot*, from *Sayn*

3231 A group of Cryſtals of a ſingular flat ſhape, from *Switzerland*, and another of brown cryſtallized Terra ponderoſa, with finely coloured Mundic on the ſurface, from *Saxony*

3232 A curious Phacolithus, the kernels in which are hollow and lined with minute Spars and Marcaſites; white Silver Ore, from the *Hartz*; Silver Ore from Bamffſhire, and one more

Curious PETRIFACTIONS, CORALS, SHELLS, &c.

3233 A very rare Coralloid, of the Madrepore kind, with cylindrical branches, having ſtellated tops, internally ſparrified, and partly imbedded in limeſtone, from *Germany*

3234 A fine Madrepora fungites, *L.* or Muſhroom Coral, with a leſſer one on the under ſide, *very curious and rare*

3235 A ſmall Turbo marmoratus, *L.* from *China*, the leſſer ditto, from *Madagaſcar*, and a fine ſpecimen of Turbo cornutus, a new ſpecies allied to Chryſoſtomus, *L.* but with a ſilver mouth, *D'Avila*, *Vol.* I. *pl.* 5. *fig.* I.

3236 Two large and fine ſpecies of Venus, viz. Gallina, *L.* from *China*, and plebeia, *S.* from *Falkland's Iſland*—*rare*

3237 Twelve cards of European Shells, among which are Murex deſpectus, Corneus, Antiquus, Buccinum undatum, Bulla lignaria, *L.* Patula of *Pennant*, *with the Gizzard*, Patella ungarica, *L.* Trochus Papilloſus of *Da Coſta*, &c.

3238 Two large and fine Murices, viz. Tulipa from the *W. Indies*, and a curious non-deſcript channelled ſpecies, from *Florida*

3239 A very fine Pinna nobilis, *L.* with ſome byſſus of ſhells of this ſpecies, *incloſed in a glaſs caſe*

3240 A fine complete Buccinum Rufum, *L.* or Bull's Mouth Helmet, and a young one with the knobs blended together, *very curious*, from *Madagaſcar*

3241 A Cancer horridus of *Pennant*, nearly covered with Anomiæ ſquamula, *L.* and Balani

3242 A fine Pinna nigricans, *S.* or black Pinna from *Otaheite*—*rare*

3243 A very fine Anomia ſanguinea, *S.* or ſcarlet Anomia, from *New South Wales*, *very rare*

3244 A large and fine ſpecimen of Madrepora oculata, *L.* from the *Mediterranean*

3245 A large and fine mamillated Echinus filled with flint, from *Kent*, and a very curious one from *Wiltſhire*, *both rare*

3246 Two pair of very fine varieties of Turbo Delphinus, *L.* or Dolphin Shells, with finely branched ſpines, from *China*—*rare*

3247 Two large and fine varieties of Tellina Pronuba, *S.* the red and the yellow, from the *W. Indies*—*very rare*

3248 Two very perfect ſpecimens of Buccinum ſulcoſum, *S.* or banded Tuns, from *China—rare*

3249 A large and fine cluſter of Lepas Cornucopia, *S.* adhering to a ſtone, *very rare*

3250 Five varieties of Nerita corona, *L.* and two curious angular Neritæ, all freſh-water and from *Aſia—extremely rare*

3251 A very fine ſpecimen of Turbo ſarmaticus, *L.* or orange Turbo, from the *Cape of Good Hope—rare*

3252 Cardium ruſticum, or the Brunette Cockle from the *Adriatic*, and aculeatum, *L.* from the Bay of *Naples—both rare*

3253 A very fine ſpecimen of the furbelowed Clamp, (a variety of Chama Gigas, *L.*) from *China—rare*

3254 A large and fine ſpecimen of Madrepora anguloſa, *v. Ellis Zooph. tab.* 34.

3255 Six large and fine ſpecimens of Conus, viz. a pair of Imperialis, ditto of Marmoreus, or black Tyger, a ſcarce variety of Capitaneus, *L.* and fulgens, *S.* or falſe High-Admiral, all from *China*

3256 A very fine Chama Arcinella, *L.* or thorny Heart, from *Martinique—rare*

3257 Three fine ſpecies of Cardium, viz. Ruſticum, *L.* from the *Adriatic*; robuſtum, from *N. America*, and durum, *S.* from *China*

3258 A fine variety of Chama Gigas, from *Madagaſcar*, and a curious one of Chama Hippopus, *L.* or Bear's Paw, with long ſpines, from *China*

3259 Four fine ſpecimens of Helix oculus capri, *L.* or French Horn, *ſhewing the different ſtages of growth, Martyn, Vol.* I. *fig.* 27. *o.* a pair of the leſſer French-Horn, *ibid.* 28. *o.* and two others from *Pulo Condore*; and two of another ſpecies of Helix, from *Guinea—all terreſtrial, and rare*

3260 Twelve fine ſpecimens of Venus, among which are Penſylvanica, maculata, decuſſata, deflorata, caſtrenſis, edentula, rotundata, *L.* &c.

3261 A large and curious undeſcribed Foſſil Patella, found in the *Chalk Cliffs near Dover—extremely rare*

3262 Two large and fine ſpecies of Voluta, viz. Melo and Anguria, *S.*

3263 A very large and fine ſcarlet and white variety of Spondylus Gæderopus, *L.* from *Martinique*

3264 A capital ſpecimen of Gorgonia pretioſa, *Ellis Zooph.* (Iſis nobilis, *L.*) or red Coral, from *Sicily*

3265 A very fine Foſſil Cockſcomb Oyſter, from *Germany—rare*

3266 Two very rare undeſcribed ſpecies of Murex, one of them from *New Zealand*

3267 A very fine ſpecimen of Solen anatinus, *L.* or Duck's-bill Solen, from *Tranquebar—rare*

3268 *Helix corrugata, a large compreſſed, carinated, and umbilicated ſpecies of Land Snail, undeſcribed, the Country unknown*

3269 A very large ſpecimen of a curious mamillated Echinus, *unknown from whence*

3270 A fine Conus Vicarius, *L.* a variety of the High Admiral Cone, from *Amboyna, rare*

3271 A fine cluſter of the ſcarlet two-ridged Serpula, naturally affixed to a piece of wood, perforated by Teredines, from *New Zealand—very rare*

3272 *A large and fine Mya ponderoſa, S. or great thick pearly Mya, found in the rivers of China, undeſcribed and extremely ſcarce*

END *of the* THIRTIETH DAY'S SALE. THIRTY-

THIRTY-FIRST DAY'S SALE.

MONDAY THE 29th OF MAY, 1786.

SHELLS, CORALS, PETRIFACTIONS, &c.

LOT

3273 TWENTY-ONE fine ſpecimens of Univalves of different genera, among which are Turbo Chryſoſtomus, or Gold-mouth, Conus minimus, Voluta muſica, *L.* &c.

3274 A large ſmooth Serpula, and two fine groups of ridged ditto, from the *Mediterranean*

3275 Twenty fine ſhells of different ſpecies, among which are Trochus ſolaris, Buccinum vibex, Murex aruanus, Turbo petholatus, &c.

3276 A curious yellow variety of Chama gigas, *L.* from *Madagaſcar—rare*

3277 Twenty fine ſpecimens of Patella, among which are Granularis, nimboſa, *L.* the Bronze, the Goat's-eye, &c.

3278 Two large and fine ſpecies of Buccinum, viz. Tuberoſum, from the *Weſt-Indies*, and Cornutum, *L.* from the *E. Indies*

3279 A large Voluta ponderoſa, and a fine Voluta Scafa, *S.—both rare*

3280 Twenty-eight cards, containing various ſpecies of Cones, among which are Princeps, mercator, capitaneus, *L.* Corallinus, nebuloſus, cinctus, arenatus, pulicaris, *S.* &c.

3281 Two large and fine varieties of Echinus orbiculus, *L.* with ſix perforations

3282 Nine large and fine Univalves of different genera, among which are Buccinum tuberoſum, rufum, & pyrum; Turbo marmoratus, *L.* three other Turbos, and two more

3283 Madrepora Ziczac, *a new and undeſcribed ſpecies*, with two other ſpecies of Madrepora adhering to it, *extremely rare—the country unknown*

3284 Five curious and rare ſpecimens of Venus, including two varieties of Meretrix, *L.* two of Nitida, and one of Splendens, *S.*

3285 Twenty fine Univalves of various genera, among which are Conus genuanus, Voluta ebræa, Trochus perſpectivus, Nerita canrena, Bulla ampulla, & lignaria; two young ones of Strombus Gallus, *L.* &c.

3286 Thirteen cards, containing various fine Petrifactions, conſiſting of Belemnitæ, parts of Echini in Chalk, an Aſtroites, a fine indented Oyſter, the tails of two Pediculi in Fuller's-earth, &c.

3287 Nine microſcopic glaſſes with minute Nautili and other Shells in them, and ten other vacant ones

3288 A very ſcarce variety of Murex tribulus, *L.* or the great thorny Woodcock, from *China*

3289 Three very fine and rare ſpecies of Oſtrea pectines, viz. Nodoſa, or Duck's-foot; Pallium, or Royal-mantle; and Sanguinea, *L.*

3290 A very fine Aſtacus Norvegicus of *Pennant*, or Norway Lobſter—*rare*

3291 A large and beautiful ſpecimen of Buccinum granoſum, *S.* or Peacock Helmet, from *Guinea—very rare*

3292 Three curious and rare ſpecies of Cardium, viz. Illitum, multiſulcata, and Opima, *S.*

3293 Two fine banded varieties of Helix cornu arietis, from the *W. Indies*, and two curious Oriental reverſe Helices, *all rare*

3294 A very large ſpecimen of Oſtrea coruſca, *S.* from *Anamaboo, on the Coaſt of Guinea—rare*

3295 A decayed Madrepore, *with a great number of Anomiæ of three ſpecies*, viz. Truncata, retuſa, and craniolaris, *L. in their native ſituations, on it*, with other curious adheſions of Fungitæ, ſerpulæ, &c.

3296 A pair of fine Strombus epidromis, or Mainſail; two Voluta veſpertilio; two Conus marmoreus, or black Tyger, *faded*; a fine Virgo, or Sugar-loaf, two Murex hauſtellum, *L.* or Snipe, and eleven other fine Univalves

3297 A very fine and ſcarce variety of Spondylus Gæderopus, *L.* or ſcarlet Spondylus with ramified ſpines, from *China, very rare—Seba* III. *pl.* 89. *fig.* 5.

3298 Two fine ſpecimens of the great brown Oriental Tun Shell, from *China—rare*

3299 A very fine pair of a ſcarce variety of Murex ramoſus, *L.* from *China, rare—Valentyn, No.* 38

3300 Buccinum tæniatum, or orange-ſtriped Helmet; Tulipa, or ridged ditto, and Granoſum, or Peacock Helmet; Voluta pepo; two ſmall varieties of Nobilis, *S.* and a Voluta muſica, *L.—all fine, ſome rare*

3301 Three beautiful ſpecimens of Venus, viz. Tigrina, and another yellow, *poliſhed*, and a fine Caſtrenſis, *L.*

3302 A Cheveaux-de-frize, and a ſcarce variety of Saxatilis, from *Guinea*; a fine Hauſtellum, *L.* or Snipe's-head, and another ſcarce ſpecies of Murex

3303 A very large and ſcarce variety of Echinus eſculentus, *L.* from the *E. Indies*

3304 A very fine ſpecimen of Madrepora cineraſcens, *Ellis-Zooph. tab.* 43. from the *E. Indies—rare*

3305 A fine Cancer Horridus of *Pennant*, with Anomiæ ſquamula, Serpulæ, &c. adhering to it

3306 Five curious ſpecies of Aſterias, viz. Aranciaca, Caput meduſæ, *L.* Placenta of *Pennant*, and two others

3307 A fine young ſpecimen of Strombus truncatus, *D'Avila, vol.* I. *tab.* 12. and five curious ſpecies of Murex, viz. Perverſus, a ſcarce variety of Canaliculatus, Rana, *L.* and two more

3308 Three fine varieties of the French-horn land Snail, Nerita pulligera, two of Patella porcellana, Helix amarula, *L.* and two undeſcribed Helices, from *Grenada*

3309 A very large and fine ſcarlet and white variety of Spondylus Gæderopus, *L.* the deep or under valve of which is curiouſly furbelowed; from *Martinique*

3310 Eight curious ſpecimens of Aſterias, viz. Nodoſa, glacialis, lævigata with ſix rays, and another from *Coromandel*; one from *Guinea*, Placenta of *Pennant*, &c.

3311 Twenty-nine cards, containing various beautiful ſpecies of Voluta, among which are many varieties of Oliva, Iſpidula, *L.* Ringens, Hians, and Aurora, *S.* &c.

3312 A long ſlender ſpecimen of Oſtrea elongata, *S.* or purple-ſpot Oyſter, from *Virginia—rare*

3313 A very fine ſpecimen of Voluta ſcafa, *S.* or ſlender Melon, from *Guinea—rare*

3314 Six curious ſpecies of Chiton, viz. Dædaleus, olivaceus, depreſſus, *S.* Aculeatus, punctatus, & tuberculatus, *L.*

3315 Six fine ſpecimens of Cypræa, remarkable for ſingularity of ſhape or colour, viz. four of Tigris, *L.* and two of Pantherina, *S.*

3316 A curious variety of Madrepora muricata, *L.* and a fine globoſe Madrepora with angulated ſtars, *both rare*

CRYSTALS, SPARS, ORES, &c.

3317 A group of large quartz Cryſtals, the ſurface froſted with cryſtallized green Lead Ore, *very curious*, from *Saxony*

3318 Yellow phoſphoric Blend, from *Schaffenberg*; Scherben Cobalt, rich in Silver, with Lead Ore, &c. from the *Hartz*, and a group of ſmall eight ſided Spars, from *Ditto*

3319 A brilliant ſpecimen of ſmall white cubic Fluors, froſted with gliſtering double-pointed minute Cryſtals, *very rare*, from *Saxony*

3320 A ſpecimen of Iron Ore, in which is a cavity lined with Hæmatites Iron Ore, partly formed in ſtalactitæ, froſted with minute Spars, *exhibiting a natural Grotto in miniature*, from *Steurmark*

3321 A fine mixture of cryſtallized gold-coloured Marcaſites, and ſmall quartz Cryſtals, *forming together a moſt beautiful ſpecimen*, from *Saxony*

3322 A moſt curious ſtellar-ſhaped white columnar Spar, very beautiful, from *Saxony*

3323 A curious group of black quartz Cryſtals, ſome of them coated with a deep red Mineral, on a bed of Chalcedony, from the *Palatinate*

3324 A moſt beautiful ſpecimen of the crimſon plumoſe Copper Ore, in quartz, *very rare*, from *Hungary*

3325 A long ſerpentine branch of native Silver, with a little Spar intangled with it, from *Konigſberg*, in *Norway*

3326 A rich ſpecimen of native Gold in white quartz, from *Sumatra—very rare*

3327 *A curious ſpecimen of tranſparent cryſtallized Red Ore of Lead, in quartz*, from *Siberia*, extremely ſcarce

3328 An elegant ſpecimen of the green velvet Copper Ore, on a bed of Iron Ore, *very rare*, from *Saxony*

3329 A moſt curious ſpecimen of moſs-like Manganeſe, on a black Hæmatites Iron Ore, from *Saxony*

3330 Cobalt, with crimſon efflorescence, from *Saalfeld*, and a group of curious twenty-ſided Spars, from the *Hartz*

3331 A very fine ſpecimen of cryſtallized grey Silver Ore, coated with Marcaſite, and froſted with white Terra ponderoſa, from *Saxony—rare*

3332 A curious ſpecimen of ſtalactitical Iron Ore, with a brocoli-like ſurface, enriched with the moſt beautiful colours, from *Sayn—very rare*

3333 Two fine ſpecimens of a curious kind of Septarium, with angulated cryſtalline Septæ, from *Durham*

3334 A group of four large green Cryſtals, from *Tyrol*, and a ſpecimen of Granate, in which is a hollow, lined with cryſtallized Feldſpath, and quartz Cryſtals, *both very curious and rare*

3335 Fine crimſon ſtellated Cobalt, on a cryſtalline Mine-ſtone, from *Anneberg*, and a fine group of Spars of a ſingular figure, from the *Hartz*

3336 *A very fine collection of Models of* Natural Cryſtals, *done in a compoſition of a cinnamon colour, containing* 438 *varieties, made under the inſpection of* M. D'Liſle, *of* Paris, *and numbered referring to his* Cryſtallographie

Curious MADREPORES, SHELLS, PETRIFACTIONS, *&c.*

3337 A curious globoſe Madrepore, with angular ſtars contiguous to each other, *undeſcribed* and *rare, on it's native Rock*, perforated by Mytili lithophagus, *L.*

3338 Nine cards, including various ſpecies of needle Buccina, viz. Hecticum, duplicatum, *L.* Taurinum, vanellus, antilope, oculatum, unctum, and lautum, *S. ſome of them rare*

3339 Twelve cards, containing different ſpecies of Venus, among which are Caſtrenſis, ſcripta, meretrix, *L.* Turgens, antiquata, *S.* &c.

3340 The backs of two rare and beautiful ſpecies of Cancer, viz. Fenatus, and a very large maculatus, *L.*

3341 A large and finely-coloured ſpecimen of Buccinum Tritonis, *S.* (Murex, *L.*) from *New Holland—rare*

3342 A fine Arca piloſa, *L.* from the *Mediterranean*, two Oſtreæ carinata, *Weymouth*, and Balanus tintinnabulum, *S.* (Lepas, *L.*) on a purple Cockſcomb Oyſter, from *Acapulca*

3343 Sixteen cards, containing various Anomiæ, Ammonitæ, a Mytilus, a rare Cardium, ſome Dentalia, ſpines of Echini, and other Foſſils

3344 Fourteen fine Univalves, among which are a pair of Trochus maculatus, two Voluta porphyria, two Conus ſtriatus, a pair of Murex femorale, *L.* &c.

3345 Twenty-five ſpecimens of Patellæ, among which are Ungarica, granularis, equeſtris, *L.* the Marygold, &c.

3346 Murex aruanus & perverſus, from *N. America*; two young of Cypræa exanthema, *L.*; two of the brindled Strombus of the *W. Indies, with remarkably black mouths*, and two more

3347 Fifteen

3347 Fifteen fine Univalves of different genera, among which are a pair of Conus generalis, two varieties of Literatus, a large Minimus, two Buccinum echinophorum, two Voluta oliva, *L.* a ſcarce Helix from *Jamaica*, &c.

3348 A very large and beautifully-marked ſpecimen of Conus betulinus, *L. in the fineſt preſervation*

3349 A fine ſpecimen of Gorgonia anceps, *L.* from *Jamaica*, another Gorgonia from the *Mediterranean*, a Cat's-tail Sponge, from St. *Chriſtopher's*, and the ſkeleton of a large one on it's native rock

3350 A very large and fine Chalcedonic caſt of a chambered Turbo, from *France—very rare*

3351 A fine and very large ſpecimen of Echinus mamillatus, *L.* one half of it covered with it's triangular pyramidal ſpines of a brown colour, *Argenv.* 25. *A.* from *Madagaſcar—rare*

3352 Twenty-ſix cards, containing various ſpecies of Conus, among which are Coruſcus, ermineus, gubernator, Protheus, conſiliarius, *S.* &c.

3353 Three fine ſpecimens of Pinna, viz. two of Pectinata, from *Weymouth*, and one of Rotundata, *L.*

3354 Two very ſcarce varieties of Murex Colus, *L.*

3355 Four beautiful ſpecimens of Venus, viz. two varieties of Caſtrenſis, (the flame and camp Cockles) and two of Meretrix (the painted Cockle, &c.) all from *China*

3356 Four curious ſpecies of Buccina, viz. three of Purpuratum, one of Aulicum, one of Iris, *S. Martyn, Vol.* I. *fig.* 2. *b.* and four ſingular Murices, *all rare*

3357 A very large and fine non-deſcript Arca, allied to Piloſa, *L.* from the *Mediterranean—rare*

3358 A fine Conus granulatus, *L.* and two fine varieties of Conus circumſiſus, *S. all rare*

3359 A very large and fine ſpecimen of Madrepora cærulea, *Ellis* MSS; Interſtincta, *Ellis Zooph. tab.* 56. or blue Coral, from the *Eaſt Indies*, with two of a curious variety of Chama gryphoides, *L.* adhering, very rare

3360 A fine Anomia Terebratula, *L.* from the *Mediterranean—rare*

3361 A pair of a ſcarce variety of Murex ramoſus, *L.* or Cinder Shell, from *China*

3362 A very large and curious variety of Venus Dione, *L.* from *Jamaica*, and a fine Venus picta, *S.* from *China—both rare*

3363 Two very fine and large varieties of Helix Ampullacea, *L.* from the *E. Indies—rare*

3364 Six curious and rare ſpecies of Patella, viz. Teſtudinaria, an uncommon variety of equeſtris, and nimboſa, *L.* two angulated, *figured in Humphrey's Conch. pl.* 5. *fig.* 15. and a ſingular variety of Compreſſa, *L.*

3365 Two very curious ſpecies of Arca, viz. Modioſus, *L.* and Oblongata, *S. both rare*

3366 A fine ſpecimen of a ſcarce variety of Murex tribulus, *L.* the Venus's Comb, or double-ſpined thorny Woodcock, from *China—rare*

3367 A very fine pyritical Ammonites, with ſutured Chambers, having part of it's pearly ſhell, found near *Moſcow*

3368 A fine ſpecimen of pronuba, *S.* and another fine Tellen, and a beautiful variety of Venus meretrix, *L.*—*all rare*

3369 A very fine ſpecimen of Tubipora muſica, *L.* and a curious variety of Madrepora criſtata, *Ellis Zooph.* both from the *E. Indies*

3370 Buccinum teſtudo, or tortoiſe-ſhell Harp, from *Madagaſcar*, and Pandura, *S.* or pink-clouded Harp, from *Guinea*—*both in the greateſt perfection*

3371 A very beautiful orange and white variety of Spondylus Gæderopus, *L.* from *China*, *rare*

3372 A very uncommon variety of Murex cornutus, *L. having a row of ſpines more than is uſual in this ſpecies*, from *Guinea*

3373 A very ſcarce brown variety of Spondylus Gæderopus, *L.* from *China*

3374 *Murex undatus*, *a new and undeſcribed ſpecies*, unique—the country unknown

3375 A very large and fine Echinus Cidaris, *L.* or mamillated Echinus, from the *Red Sea*—*very rare*

3376 A very curious Echinites, from *Malta*—*rare*

3377 A large and fine Cypræa Mappa, *L. remarkable for it's fine purple ground*, from *Amboyna*—*rare*

3378 Voluta fluctuata, *S. a very fine and beautiful ſpecies of the Muſic kind*, from *New Holland*—*extremely ſcarce*

3379 A very large and fine ſpecimen of Madrepora pileus, *L.*—*extremely ſcarce*

3380 A curious freſh-water bivalve of the Venus genus, of a greeniſh colour, tranſverſly furrowed, *extremely ſcarce*—*the country unknown*

3381 A very large and uncommon variety of Murex Colus, *L.* or the great Crane Shell, from *Guinea*, *Seba* III. *tab.* 79. *the longeſt figure*

3382 A very fine ſpecimen of Conus Vicarius, *L.* a variety of the High Admiral, from *Amboyna*—*rare*

3383 *An exceeding fine ſpecimen of Donax Pubeſcens*, *L.* extremely ſcarce

3384 *Patella Auricularia*, an extremely rare ſpecies, from *Amboyna*—*Rumph.* 40. *N.*

END *of the* THIRTY-FIRST DAY'S SALE.

THIRTY-SECOND DAY'S SALE.

TUESDAY THE 30th OF MAY, 1786.

PETRIFACTIONS, CORALS, SHELLS, &c.

LOT

3385 THIRTY-FIVE cards containing a great variety of Univalves of different genera, among which are Conus Nuſſatella, Buccinum Vibex, Tritonis, Voluta ruffina, muſica, Bulla ampulla, *L.* &c.

3386 A fine pair of a beautiful variety of Trochus niloticus, *L.* from *China—rare*

3387 Nine fine ſpecies of Venus, viz. Scripta, literata, maculata, tigrina, verrucoſa, meretrix, &c.

3388 A fine pair of Helix ovipara, *Liſt.* 1055. 1. from *Surinam*, and a ſmall ſpecimen of the Cocoa Nut Helix, *ibid.* 125. from the *Weſt-Indies, all terreſtrial, and rare*

3389 Two fine ſpecies of Cardium, viz. Cardiſſa, *L.* and impreſſum, *S. Born. Muſ. tab.* 2. *fig.* 15, 16. both from *China, and rare*

3390 Thirty-four cards containing various ſpecies of Buccina, *ſome of them rare, and all labelled*

3391 Bulla imperialis, or pink-mouth'd poached Egg, from the *Friendly Iſles*, Buccinum luxurians, Conus quercinus, decoratus, *S.* two of generalis, ſtriatus, and two Murex ſpirillus, *L.* all fine

3392 A large Conus betulinus, *the ſpots diſtant, and very regularly placed*, and figulinus, *L. of extraordinary ſize, both fine and rare*

3393 Twenty-eight cards containing a great variety of Univalves, of the Voluta and Murex genera, *moſt of them labelled, ſome rare*

3494 Four pair of fine Univalves, viz. Trochus punctulatus of *Martyn, Vol.* I. *fig.* 36. *r. Granoſus, ibid.* 37. *r.* Buccinum Cithara, *S. a variety of the Harp kind*, and Bulla ficus, *L.*

3395 A fine Tubipora muſica, and a curious and ſcarce variety of Madrepora Meandrites, *L.* or Butter-print Coral. *Ellis Zooph. tab.* 48. 1.

3396 A very ſcarce variety of Spondylus Gæderopus, *L.* of a dark red colour, from *China*

3397 A fine ſpecimen of Marble ſplit in two, and exhibiting various fragments of a ſhell of the Nautilus genus, of the moſt beautiful opaline colours imbedded therein; 'tis commonly called *Fire Marble*, and comes from *Carinthia—very rare*

3398 A neat ſmall ſpecimen of Chama arcinella, *L.* in its native ſituation on a ſcarce variety of Murex tribulus, *L.* from *Guadalupe—very curious*

3399 A finely ſpined Pinna Nobilis, *L.* with a ſpecimen of the byſſus of this ſpecies, from the *Mediterranean*

3400 Fifty-one cards containing a great variety of ſmall ſpecies of Conus, *ſome of them rare, all labelled*

3401 Two large ſpecimens of Lepas Tintinnabulum affixed together, from *Guinea*, a cluſter of a Britiſh variety of ditto, ſundry ſpecimens of Balanus, *L.* on an Oyſter, and two Ear Shells, the ſurfaces of which are nearly covered with Balanus ovalis, *S.*

3402 A large and fine ſpecimen of Argonauta Argo, *L.* or Paper Nautilus, from the *Mediterranean*

3403 Two extremely fine ſpecimens of Murex Pileare, *L. with their ſingular Epidermides complete, in different ſtages of growth*, from *Sicily*. *Seba*. III. *tab*. 57. *fig*. 29. 31.

3404 Twenty-three cards including a great variety of Voluta, among which are many kinds of Oliva, four of Iſpidula, two of porphyria, *L.* a pair of gibboſa, and two of ventricoſa, *S.*

3405 A large and fine ſpecimen of Madrepora cœrulea, *Ellis MSS.* interſtincta, *Ellis Zooph. tab*. 56. from the *E. Indies—very rare*

3406 A very large and fine Echinus pileatus in a foſſil ſtate, from *Malta—very rare*

3407 Nine fine Univalves, viz. two large dark-coloured ſpecimens of Cypræa Tigris, *L.* two of Pantherina, *S.* a pair of Conus ſtriatus or great Spectre, all from *China*, Murex morio from *Guinea*, and a pair of Buccinum Teſtudo, *S.* or great Harp of *Madagaſcar*

3408 Thirty cards, containing a great variety of ſmall ſpecimens of the Trochus and Turbo genera, *ſome of them labelled*

3409 Seven fine ſpecimens of Aſterias, viz. Pectinata, placenta, and bifida of *Pennant*, one from *Guinea*, and four other ſcarce ſpecies

3410 A large and fine Mytilus ungulatus, *L.* from *New Holland—rare*

3411 A large Conus varius, *L. Regenfus tab*. 7. 9. 10. and two fine varieties of Nocturnus, *S. Martyn*, II. 687. and 688 *all from China, and rare*

3412 A fine white Arca, with a black Epidermis, from *Pulo Condore*, and a curious variety of Noæ, *L. both rare*

3413 A very fine ſpecimen of Trochus onuſtus, or Carrier, loaded with ſhells, from *Guadalupe—rare*

3414 Various ſpecies of Solen, including ſiliqua, vagina, radiata, *L.* anguſtatus, plebejus, *S.* &c.

CURIOUS EXOTIC INSECTS.

3415 Five curious and rare ſpecies of Cimex, two of them from *Africa*

3416 Seventeen beautiful ſpecimens of Phalæna, including Hyalinata, *L.* ſix from *Guinea*, &c.

3417 Seven curious ſpecimens of Apis, viz. three from *Africa*, Dentata, *L.* &c.

3418 Eighteen fine Papiliones, among which are Arſalte, amathea, caricæ, *L.* ſeveral from *Africa*, two from the *Brazils*, and one from the *Eaſt-Indies*

3419 Two curious and rare ſpecies of Gryllus, from *Cayenne*

3420 A pair of Phalæna Tau, ditto of Papilio Demophoon, and two other fine Papiliones, one of them from *Africa—rare*

3421 Forty-

3421 Forty-one ſpecimens of Cimex, chiefly from *Africa—all labelled*

3422 Six rare Papiliones, viz. two of Menelaus, two of Achilles, and two others

3423 Three curious Phalænæ, one of them with a ſingular cotton-like appendage to the wings, *very rare*

3424 A pair of extremely ſcarce Bupreſtides, of a ſhining blue colour, with a large yellow ſpot on each of the elytra

3425 A pair of very rare ſpecies of Moloſſus of *Voet*, black with fluted elytra

3426 Ten various ſpecimens of Termes chiefly from *Africa*, a Formica Leo, a curious Inſect with long clavated antennæ, *probably a new genus*, and two others

3427 Three beautiful Scarabæi from *Africa*, two of them of a fine poliſhed green colour, the other a blue, ſpotted with white, *very rare*

3428 Two very rare Bupreſtides, green and gold, ſpeckled with black; and an uncommon ſpecies of Elater, yellow and brown

3429 Guttatus, *L.* and another rare ſpecies of Carabus, black, with ſix large white ſpots, from *Africa*

3430 Two fine ſpecimens of Phalæna Cecropia, *L.* from *New-York—rare. Drury, Vol.* I. 18. 2.

3431 Five curious and rare Papiliones, viz. three of Feronia, *L.* one of Amphinome, *Fab.* and one more

3432 A large and fine Cerambyx Cervicornis, *L.* from *South-America—rare*

3433 Thirty-two beautiful Papiliones, *all collected in the neighbourhood of New-York*

3434 Twenty-four ditto, *very fine, from the ſame place*

3435 Twelve fine and rare Papiliones, among which are Leilus, Palæno, Polydamas, Hyparete, *L.* &c.

3436 Two large and fine ſpecies of Mantis, viz. Religioſa, L. and one from *Africa—both rare*

3437 *A very fine Male Scarabæus Actæon*, L. *from the Brazils—very rare*

3438 A very large variety of Phalæna Tau, and another curious Phalæna of equal ſize, from *Africa—both rare*

3439 Two curious Spiders from *Jamaica, one with hairy tufts on the legs, incloſed in glaſs caſes*, two beautiful yellow and white ſtriped Cerambices, *found among logwood, ſuppoſed from the Bay of Honduras, at a wood wharf in London, in a like caſe*, and a ſcarlet Acarus

ASTERIÆ, SHELLS, CORALS, &c.

3440 A very large and fine Aſterias aranciaca, *L.* from the *Mediterranean—rare*

3441 *A large and fine ſpecimen of a curious variety of Echinus mamillatus*, L. *or club-ſpined Echinus, with its ſpines complete, from the Eaſt-Indies—rare*

3442 A very fine ſpecimen of Strombus Scorpius, *L. with the fingers very long and perfect, from China—rare*

3443 A curious oriental ramified Sponge, *with three Iſognomæ incloſed*, and a ſingular piped Sponge, *both rare*

3444 Thirteen curious Petrifactions, among which are a ſpecimen of Chain Coral, a bird's bone in ſlate, a Gryphites, two Ammonitæ, *different*, a Plectronites, &c.

3445 Twenty-five cards of fine Univalves, *some of them rare*, among which are Murex rana, Helix haliotoidea, Buccinum hæmaſtoma, *L.* maculoſum, tenerum, inſignitum, and Voluta cælata, *S.* &c.

3446 A curious variety of Mytilus hirundo, *L.* or great Swallow-ſhell, from *China*, *very rare*

3447 A moſt rare and curious variety of Murex Colus, *L. white, with large knobs, an oriental ſhell. Martyn, Vol.* IV. *fig.* 1343.

3448 The upper valve of a very rare and curious variety of Spondylus Gæderopus, *L.* of the colour of the brighteſt poliſhed red Coral, ſuppoſed from *Guinea*

3449 A pair of curious bidentated, and two other undeſcribed terreſtrial Helices, *very rare*

3450 A very uncommon variety of Echinus eſculentus, *L.* having great part of its curious ſcarlet and white ſpines on, from the *Eaſt-Indies*

3451 A fine Arca tortuoſa, *L.* or twiſted Ark, from *China—very rare*

3452 Twenty fine Univalves of different genera, among which are Conus protheus, catenatus, *(a variety of protheus)*; Buccinum cithara, *S.* Harpa, pomum; Bulla lignaria, two varieties of Murex anus, two young of Strombus chiragra, *L.* &c.

3453 A very large and fine foſſil Madrepora Ficus, or Fig Coral, the pores filled with flint, from a chalk-pit in *Buckinghamſhire—very ſcarce*

3454 A very fine ſpecimen of Pholas coſtatus, *L.* or tiled Pholas, from *South-Carolina*, *very rare*

3455 A very fine ſpecimen of Echinus lacunoſus of *Pennant, with its ſpines complete*, from *Scheveningen*, *incloſed in a ſmall glaſs caſe*

3456 A very beautiful variety of Murex Saxatilis, *L.* or Endive Shell, white, with black ſpines, from *China—rare. Regenfus. tab.* I. *fig.* 6.

3457 A very large and fine Conus obeſus, *S.* or purple brindled Cone, *extremely ſcarce*, from *Madagaſcar*

3458 A moſt beautiful variety of Mytilus pictus, *S.* or painted Muſcle, bright green, waved with brown, from the *Mediterranean—rare. Knorr.* IV. *tab.* 15. *fig.* 5.

3459 Two curious ſpecimens of a rare ſpecies of Cancer, *male and female*, ſuppoſed from the *Eaſt-Indies*

3460 A large ſpecimen of Gorgonia pretioſa, or red Coral, *poliſhed*

3461 The ſpotted crinkled Crane, a very ſcarce variety of Murex Colus, *L.* from the *Cape of Good Hope—not figured*

3462 A very large and curious variety of Spondylus Gæderopus, *L.* of a purple colour, with white ramified ſpines, from *China—very rare*

3463 A very fine ſpecimen of Mytilus ungulatus, *L.* or ſmooth green Muſcle, from *New Holland—very rare*

CURIOUS SPARS, CRYSTALS, ORES, SALTS, &c.

3464 A ſpecimen of cryſtallized Allum, Bruſh Iron Ore with Spars from the *Foreſt of Dean*, and a ſpecimen of Antimony from *Cornwall*

3465 A very curious plated Manganeſe, from *Elbe—rare*

3466 Blue Feldſpath with white Quartz, and Mica argentea, *rare*, from *Steurmarck*

3467 A ſpecimen of Lead Ore of a blue colour, and a fine green cryſtallized Copper Ore, *both rare*

3468 A curious ſpecimen of arboreſcent native Silver in Terra ponderoſa, from *Saxony*

3469 *A fine ſpecimen of the true kind of Ambergriſe, extremely ſcarce, weight near two ounces Averdupoiſe*

3470 *A fine ſpecimen of Avanturine Stone*, extremely rare

3471 A large thick and ſhort double-pointed Cryſtal, internally filled with ſingularly ſhaped cavities, from *Hungary—rare*

3472 A curious and ponderous ſpecimen of white plated Cauk of a globoſe figure, with Zinc Ore intermixed, *rare*

3473 A fine ſpecimen of cryſtallized Lead Ore, rich in Silver, finely coloured, with Cryſtals intermixed, from *Saxony—rare*

3474 A beautiful ſpecimen of Opal in the Matrix, from *Carinthia, very rare, poliſhed*

3475 An elegant ſpecimen of white ſpathoſe Lead Ore in needles forming centrical figures, from *Saxony, very rare, the mine being loſt in water*

3476 A rich and beautiful ſpecimen of velvety native Cinnabar, with pure vermillion on the ſurface, *very rare, from a mine long ſince loſt, near Wolffſtein, in the Palatinate*

3477 *A moſt elegant ſpecimen of arboreſcent native Copper of a brilliant colour, intermixed with a ſnow-white marrow ſtone*, from *New Moldova*, in *Timeſvarrer Bannat*, on the *Frontiers of Turkey*, extremely ſcarce

3478 *A very uncommon ſpecies of Iron Ore, of a bright ſcarlet colour, and very ponderous, called Brick Iron Ore.* Ferrum rubricoſum, *L.*

3479 A ſpecimen of Lead Ore, and another of Marcaſite, enriched with the moſt beautiful colours, from *Derbyſhire—rare*

CURIOUS GORGONIÆ, MADREPORES, ASTERIÆ, SHELLS, &c.

3480 *A fine ſpecimen of Gorgonia exſerta, Ellis Zooph. tab. 15. fig. 1. with a curious variety of Aſterias Caput Meduſæ intangled in its branches, the country unknown*

3481 A pair of a ſcarce ſpecies of Murex, allied to Erinaceus of *Pennant*, one with three ſmooth vermiculi adhering to it, from the *Mediterranean*

3482 A very fine pair of Buccinum tabidum, *S.* from the *E. Indies—extremely ſcarce*

3483 A variety of Conus Capitaneus, *Liſter*, 780, *with it's curious tufted Epidermis on, and otherwiſe in the utmoſt perfection*, from *China*

3484 *A moſt curious and rare ſpecies of* Madrepore, *figured by* Seba, Vol. III. pl. 112, No. 31. *and called by him* Talpa Marina. *It is known here by the name of the* Slug, *and is a native of* St. Mauritius.

3485 A fine pair of a variety of Bulla biroſtris, *L.* or leſſer Weaver's Shuttle, of a pale pink colour, *very rare*, from *China*

3486 A pair of Wentletraps, from *Japan*, and a curious undeſcribed Buccinum, *both rare*

3487 A large and fine violet Solen, from *China—extremely ſcarce*, Solen roſtratus, *S. Valentyn Bivalves, No. 5*

3488 *The great brindled Club, a very rare and undeſcribed ſpecies of Buccinum, S. (Strombus, L.)* from *Pulo Condore*

3489 A large and fine ſpecimen of Cancer horridus, *L. Rum. pl.* 9. from the *E. Indies very rare*

3490 A fine ſpecimen of the baſe or root of the Iſis hippuris, *L.* which is white, and not jointed with the black woody-like part as in the ſtem and branches; the part that was next the body it was taken from, quite flat. *It is not figured by any author, and is extremely rare*

3491 A large and fine ſpecimen of Conus fuſcatus, *S.* or baſtard Imperial Crown, from *China, very rare—Martyn, Vol.* II. *fig.* 693

3492 A fine ſpecimen of a rare terreſtrial Helix, allied to Ungulina, *L.* from the *E. Indies*

3493 Part of a very large Chama Gigas, *L.* with a curious ſpecies of Serpula, naturally affixed to it, from *China, and is the very ſpecimen figured in Humphrey's Conch. pl.* 11. *No.* 15.

3494 A fine ſpecimen of Cardium pectinatum, *L.* or pink two-ways-ſtriated Cockle, from *Guinea, very rare—Liſt.* 314. 150

3495 A very perfect ſpecimen of Buccinum coronarium, *S.* or great waved-lip Buccinum, from *New Zealand, extremely ſcarce—Martyn, Vol.* II. *fig.*

3496 A very curious ſpecimen of Tubularia Acetabulum, from the *Mediterranean*, and a very perfect Madrepora Ananas, *L. both very beautiful and rare*

3496* A very fine and perfect ſpecimen of Conus nobilis, *L.* or yellow Tiger, from *China—very rare*

3497 A very fine cluſter of Tubularia Acetabulum, on their native rock, from the *Mediterranean*, and a perfect ſpecimen of Madrepora Ananas, *L. both very beautiful and rare*

3498 A very fine Solen Legumen, *L. extremely rare, particularly on the Britiſh Coaſt*

3499 A very fine Conus Ammiralis, *L.* or High Admiral, *with nine bands*, from *Amboyna—rare*

END *of the* THIRTY-SECOND DAY'S SALE.

THIRTY-THIRD DAY'S SALE.

WEDNESDAY THE 31ST OF MAY, 1786.

SHELLS, CORALS, ASTERIÆ, PETRIFACTIONS, &c.

LOT

3500 THIRTY-FIVE cards of Univalves, of various genera, among which are Buccinum perdix, Cypræa lynx, Vitellus, Conus textile, Voluta musica, *L.* two Turbo smaragdus, from *New Zealand*, &c.

3501 Twenty-eight cards, containing a great variety of Bivalves, consisting chiefly of Ostreæ pectines, and Arcæ, *many of them labelled*

3502 Twenty three fine specimens of Patella, among which are Ungarica, equestris, two varieties of Crepidula, *L.* &c.

3503 Nine fine Univalves, viz. a pair of Voluta musica, two Cypræa exanthema, Turbo rugosus, *L.* two Cypræa pantherina, and a pair of Buccinum testudo, *S.*

3504 A neat small pair of Buccinum cornutum, *L.* in a young state, from *China*

3505 Madrepora ramea, from the *Mediterranean*, & Muricata, and a large specimen of Millepora polymorpha, *L.* from the *W. Indies*

3506 A large and fine Cancer arctus, *L.* or Bear's-ear Crab, *very rare—Brown's Jamaica, tab.* 41. *fig.* 1

3507 Fourteen cards of small Bivalves, of the Ostrea, Donax, and Venus genera, among which are Donax denticulata, Venus tigrina, *L.* Amathea, Decora, *S.* &c.

3508 Six large and fine Bivalves, viz. a scarce variety of Venus meretrix, maculata, literata, *L.* nimbosa, and Mactra mitis, *S.*

3509 Twelve Univalves of different genera, among which are Murex rana, *L.* Voluta butyracea, four other scarce Murices, a Trochus, a Nerita, &c.

3510 Six fine Cones, viz. a scarce variety of Capitaneus, *L.* a pair of Nocturnus, fulgens, and two of Ornatus, *S.*

3511 Two specimens of Serpula pholadea in a fossil state, from *France—undescribed and very rare*

3512 Two rare and curious species of Cardium, viz. Hemicardium, *L.* & Impressum, *S.*

3513 A fine cluster of Tubularia acetabulum on their native rock, and a fine Madrepora favosa, *L.—both rare*

3514 A very fine Solen violaceus, *S.* from *China—extremely rare*

3515 Two flat valves of English Ostrea edulis, *L. each having a large pearl affixed to it*; a piece of a large Mytilus Margaritifera, *L. which being split a detached pearl was discovered within*; and part of a fresh-water Mytilus of *China, with a pearl fastened to it—all curious and rare*

3516 A very curious and rare ſpieces of Buccinum in a foſſil ſtate, having four high ſharp ridges, from *Maryland*, *very rare*—*Liſter*, 1059. 2

3517 A very large and fine Cardium robuſtum, *S.* or great American Cockle, from *Florida*—*rare*

3518 Nine fine Oſtreæ Pectines, viz. Marmorata, farcta, carinata, *S.* Pleuronectes, maxima, and varia, *L.* &c.

3519 Thirty-three cards, containing a great variety of ſmall ſpecies of Strombus, *many of them labelled*

3520 A very curious and undeſcribed ſpecies of Aſterias, having nine rays, about ten inches diameter, *very rare*

3521 Thirty cards, containing a great variety of ſmall ſpecies of Conus, *all of them labelled*

3522 Two fine ſpecimens of Conus nobilis, from the *Mediterranean*, and a ſtone, with various ſmall ſpecimens of Mytilus edulis, *L. in their native ſituations on it*

3523 Twenty-eight cards, containing various ſmall ſpecies of Bulla, *moſt of them labelled*

3524 A large and fine ſpecimen of Madrepora cineraſcens, *Ellis Zooph. tab.* 43. from the *E. Indies*—*rare*

CURIOUS EXOTIC INSECTS.

3525 Twenty beautiful ſpecimens of Lepidopteræ, among which are Pap. Hecabe, Antiochus, *L.* Palarga, *Fab.* Phal. Lunus, *L.* and others, from *Africa*, *Cayenne*, *China*, &c.

3526 Two curious and rare Myrmeleones from *Africa*, and one from the *Eaſt Indies*

3527 Sixteen beautiful Inſects of the Lepidoptera kind, *moſt of them rare*

3528 A curious Sphinx from *Africa*, *perhaps a variety of Drury*, *vol.* I. *pl.* 28. *fig.* 4. another, *ibid*, *vol.* II. *pl.* 25. *fig.* 1. alſo from *Africa*, and one more of the ſame genus, *all rare*

3529 A very fine pair of Phalæna cecropia, *L. male and female*, from *New York*—*rare*

3530 Six curious ſpecimens of Cerambyx, viz. a pair of Farinoſus, from *China*, one *Drury*, *vol.* II. *pl.* 31. *fig.* 5. one from *Grenada*, and two from *Africa*—*all rare*

3531 Six curious ſpecies of Hymenoptera, viz. two of Apis Violacea, *L.* three from *Africa*, and another, *all rare*

3532 Fifteen rare ſpecimens of Dipteræ, chiefly from *Africa*, viz. four Tabani, a Conops, ſeveral Aſili, &c.

3533 Forty-eight beautiful ſmall Phalenæ, moſt of them from *N. America*, and *rare*

3534 Six very rare ſpecies of Scarabæi, viz. Faſcicularis, ſtictícus, chryſis, hirtellus, *L.* and two more

3535 Six curious and uncommon ſpecies of Cerambyx, from *South America*

3536 A very rare ſpecies of Gryllus

3537 Six curious Sphinges, *all rare*

3538 Eleven beautiful Papiliones, viz. two of Apollo, four varieties of Medon, *L.* Doreus, *Fab.* one from *Africa*, two from the *E. Indies*, &c.

3539 A very fine pair of Papilio Menelaus, *L.* from *Surinam—rare*

3540 Two fine ſpecimens of Curculio Imperialis, or Diamond Beetle, from the *Brazils, very rare—Drury, vol.* II. *pl.* 1.

3541 A pair of PhalænaImperialis, *male and female*, from *New-York, in the utmoſt perfection—The male of this ſpecies is figured by Drury, vol.* I. *pl.* 9. *fig.* 1. 2. *The female is larger and more beautiful*

3342 Two curious and beautiful varieties of Bupreſtis faſcicularis, *L.* or tufted Beetle, from the *Cape of Good Hope—rare*

3343 Seven uncommon Inſects of the Hymenoptera claſs, including two of Apis Braſilianorum, *L.* two Sirices, &c.

3544 A very large and rare ſpecies of Gryllus, of a green colour, with leaf-like upper wings

3545 Two green and purple Bupreſtis, and a green Inſect of the ſame genus, from the *Brazils*

3546 Phalæna Strix, *L.—extremely ſcarce*

MADREPORES, SHELLS, PETRIFACTIONS, &c.

3547 A fine ſpecimen of Madrepora Porites, *L. very rare—Ellis Zooph. tab.* 47. *fig.* 1

3548 A very large and fine Cancer Homarus, *L.* from *Weymouth*

3549 A fine ſpecimen of Argonauta Argo, *L.* from the *Mediterranean—remarkable for two fractures it had received, which have been curiouſly repaired by the animal*

3550 A large and very perfect ſpecimen of a ſcarce variety of Echinus eſculentus, *L.* from the *E. Indies*

3551 *A large and fine Mytilus illitus, S. a non-deſcript freſh-water Shell*, ſuppoſed to be a native of *China*, extremely ſcarce

3552 A very curious variety of Aſterias ciliaris, *L.* with long ſpines, from the *Coaſt of Guinea*, and a beautiful ſpotted variety of the Lizard's-tail Star-fiſh, ſuppoſed from the *E. Indies—both rare*

3553 Two ſpecimens of a very uncommon ſpecies of terreſtrial Snail, nearly allied to Helix Ovipara, *Liſt.* 1055. 1. *the country unknown*

3554 A very curious and large ſpecimen of Trochus onuſtus, or the Carrier, loaded with Corals, Stones, and Shells, from *Guadaloup—very rare*

3555 A curious ſpecies of Madrepora, figured by *Seba, vol.* III. *pl.* 112. *fig.* 18. with a funnel-ſhaped ſponge adhering to the edge of it, from *Madagaſcar*, and a Monk's-Cowl ſponge with a branched ſponge adhering, alſo affixed to a Madrepore

3556 A very curious variety of Oſtrea Malleus, *L.* or the mottled Hound's-ear Oyſter, from *China—rare*

3557 A beautiful ſpecimen of a ſcarlet and white variety of Spondylus Gæderopus, *L.* having long ſpines and furbelows, naturally affixed to a MadreporaVirginea, *L.*

3558 A moſt beautiful large ſpecimen of Conus obeſus, *S.* or purple-brindled Cone, *in the utmoſt perfection*, from *Madagaſcar—very rare*

3559 *A very large and fine Turbo ſingularis, a new and undeſcribed ſpecies from New Zealand, remarkable for the ſingular ſhape of it's Operculam, which accompanies this ſpecimen*

3560 Two very curious and rare ſpecies of unperforated Haliotides, from *China*

3561 A very fine ſpecimen of Bulla Zonata, *S.—Born. muſ. cæs. tab. 9. fig. 1.*

3562 Three very curious and uncommon ſpecimens of Murex, *undeſcribed and extremely ſcarce*

3563 A large and very curious tuberculated ſpecimen of Madrepora Meandrites, *L.* or Brain-ſtone Coral, from the *W. Indies*

3564 A ſpecimen of Cypræa ſtercoraria, with 2 of Balanus ovalis, *S.* affixed to it, *which being glazed over as the reſt of the outer ſurface of the Cowry, ſhews in a curious manner the progreſs of nature in the formation of the ſhell*

3565 A large and fine ſpecimen of the white Duck's-bill Patella, from *New Holland, very rare—Humph. Conch. pl. 11. fig. 5*

CURIOUS SPARS, CRYSTALS, ORES, &c.

3566 Black Copper Ore, with green efflorescence, from *Alſace*, and a curious ſpecimen of foreign white Talc

3567 A Phacolithus and a Zeolites from *Sky*; bliſtered Copper Ore, *Cornwall*; Topazine Cryſtals, *Saxony*; cryſtallized Allum, from the *Works* at *Tolfa*, near *Civita Vecchia*, and four more

2568 A ſpecimen of white Aſbeſtus, and another of green Aſbeſtus, *the latter poliſhed*, both from *Scotland*

3569 Radiated Manganeſe from *Thuringia*, and a curious Fluor from *Saxony*

3570 A moſt beautiful ſpecimen of Cryſtal, internally of a bright ruby colour, *extremely rare*

3571 Arboreſcent and lace-like native Silver in Terra Ponderoſa, from *Freyberg*, in *Saxony—rare*

3572 A ſmall ſquare ſlab of Cryſtals, with yellow hair-like Shirl within it, part of which appears like two locks tied together in the middle, *very curious and uncommon*

3573 A moſt beautiful ſpecimen of cryſtallized blue Copper Ore, from *Tyrol—very rare*

3574 A fine ſpecimen of yellow native Sulphur, on Spar and Limeſtone, from the Neighbourhood of *Cadiz*, in *Spain*

3575 A very fine and rich ſpecimen of native Silver in a red Terra Ponderoſa, from *Saxony*

3576 A cavernous ſpecimen of Hæmatites Iron Ore, *beautifully coloured*, with white Quartz, from *Hungary—very rare*

3577 A fine ſpecimen of white Arſenical Antimony, from *Allmont*, in *Dauphiné—very rare*

3578 Drop Chalcedony on a bituminous ſtone, from *France*, and a fine ſpecimen of brown moſs-like ſpathoſe Lead Ore, *both very curious and rare*

3579 A curious ſpecimen of brown ſilky Amianthus, in a laminated ſtone, *very rare*, from *Germany*

3580 A fine ſpecimen of Copper Nickel, intermixed with grey Silver Ore and Terra Ponderoſa, from *Joachimſtall*, in *Bohemia—very rare*

3581 A moſt curious ſpecimen of black Manganeſe, compoſed of an aſſemblage of ſmall cylinders, tending to a centre, and forming a botryoid ſurface, *very rare*, from the county of *Hageberg*

UNCOMMON PETRIFACTIONS, CORALS, SHELLS,

3582 A very curious and rare Petrifaction, ſuppoſed of a Coral, *from whence unknown*

3583 A fine ſpecimen of Pinna ſaccata, *L.* from *Pulo Condore—very rare*

3584 A large and very fine branch of Madrepora ramea, *L.* or Cinnamon Coral, from the *Mediterranean*

3585 A large and a ſmall ſpecimen of Conus Atomarius, *S.* or ſtudded flea-bitten Cone, from *China—very rare*

3586 A very curious and rare white foliated Murex of the Purpura kind, figured by *Martyn Vol.* III. *pl.* CXI. *the two loweſt figures but one*

3588 A very ſcarce and undeſcribed braded Trochus, from *New Zealand—fine*

3589 A very rare ſpecies of Echinus, *figured by Seba, Vol.* III. *pl.* 10. *fig.* 23. *a. b.*

3590 An extremely ſcarce ſpecies of Murex, allied to Trapezium, *L. but diſtinct*

3591 A very fine ſpecimen of Pinna ſerrata, *S. very rare—incloſed in a glaſs caſe*

3592 A large and fine ſpecimen of a ſcarce variety of Murex Saxatilis, *L.* from *Guinea, Regenfus, tab.* 9. *fig.* 26.

3593 A fine purple and white variety of Spondylus Gæderopus, *L.* with long Spines, *rare*

3594 *A very fine ſpecimen of Voluta Nobilis, S.* from *China*, extremely ſcarce

3595 A large and fine ſpecimen of Chama oblonga, *L.* from *Pulo Condore—very rare*

3596 *A ſmall ſpecimen of a terreſtrial Snail, a variety of Helix Ampullacea, L. having it's Operculum, and a card, containing three Eggs of this ſpecies, and ſix young Shells, as taken out of the Egg*, very curious and rare, *from the* E. Indies

3597 A pair of exceedlng fine ſpecimens of Helix perverſa, *L.* of a yellow colour, clouded with green, from *Pulo Condore*

3598 A fine ſpecimen of the white variety of the ſkeleton ſhell, Murex ſcorpio, *L. Valentyn, No.* 36

3599 A large and fine ſpecimen of Madrepora folioſa, *Ellis Zooph. tab.* 52. from the *E. Indies—extremely ſcarce*

3600 *A pair of very fine Bulla Ampluſtre, L.* from *China*, EXTREMELY RARE, *Martyn, Vol.* I. 198

3601 *Patella tricarinata, L.* the triple-ridged Limpet. *Of this curious ſpecies there is only one other ſpecimen known, which is in the* Britiſh Muſeum. *It's native place we have not yet diſcovered, but have reaſon to think it is an inhabitant of* New Guinea, *Humphrey's Conch. pl.* 4. *fig.* 9.

3602 Four varieties of a beautiful Terreſtrial Helix, from the *W. Indies, very rare*

3603 A very fine ſpecimen of Chama Lazarus, *very ſcarce, Valentyn Bivalves*, No. 4.

3604 A very curious and ſcarce variety of Echinus ſpatagus, *L. Seba, Vol.* III. *tab.* 14. *fig.* 3. 4.

3605 Conus lineatus, *S.* extremely rare, from *China—we do not recollect a figure of this in any author*

3606 A moſt beautiful ſpecimen of the Fire Marble, from *Carinthia, deſigned for a ring—the colours in this are a beautiful green, bordered with flame*

3607 Another, no leſs curious, *the colours purple, edged with green and flame*

3608 Three very curious undeſcribed Oſtreæ Pectines, *extremely rare*, one of them from *Norway*

3609 *A very fine ſpecimen of Anomia venoſa, S.* unique—the country unknown

3610 A moſt curious and elegant white Coral, of a globoſe form, with delicate angulated cells, *figured in Ellis Zooph. tab.* 54. *fig.* 3. *and by him named* Madrepora Retepora. *It is extremely rare*

3611 A beautiful ſpecimen of Mactra violacea, *S. very ſcarce*, from *Coromandel*

3612 A pair of very fine Helix cornu militare, *L.* an extremely rare ſpecies of Land Snail; *the country unknown—Gualt. 3. I.*

3613 A fine Conus Ammiralis, *L. having ſeven bands*, from *Amboyna—rare*

END *of the* THIRTY-THIRD DAY'S SALE.

THIRTY-FOURTH DAY'S SALE.

THURSDAY THE 1ST OF JUNE, 1786.

SHELLS, CORALS, PETRIFACTIONS, &c.

	LOT	
15.0.	3614	NINE fine Univalves, viz. a pair of Bulla ovum, or poached Egg, two Cypræa Tigris, *L.* two Buccinum Melongena, *S.* (Murex, *L.*) a Voluta Olla, *L.* and two Strombi — Griffin
5.0	3615	Twenty-ſeven cards, containing various ſpecies of Bivalves and Multivalves, chiefly Mytili, and an Echinus — Davies
1.3.0	3616	Two ſpecimens of an extremely ſcarce variety of Trochus Solaris, *L.* having the ſame faculty of affixing extraneous bodies to itſelf as the Trochus onuſtus, *Rum.* 20. *K. Favanne*, 13. *C.* — Humphreys
1.7.0	3617	A pair of a beautiful variety of Bulla Virginea, *L.* with broad bands, from *Cuba*, *Liſter*, 12. 7. — Cash
10.0	3618	Fifteen fine Univalves, among which are Murex ſaxatilis, Bulla ficus, Strombus lambis, *L.* Buccinum triſte, Cithara, *S.* &c. — Edwin
6.0	3619	The ſkeleton of an old Gorgonia, partly over-run with a Millepora alcicornis, *L.* a group of Shells is alſo formed on it, conſiſting of Serpulæ, with their Opercula, Chamæ gryphoides, and Oſtrea frons, *L.* &c. *very curious*, from St. *Chriſtopher's* — Budgen
1.7.0	3620	Thirty-two cards, containing a great variety of ſmall Patellæ, *ſome of them rare*, —*many labelled* — Humphreys
7.0	3621	Eleven fine Engliſh Bivalves, viz. Solen Siliqua, Mya Margaritifera, Mactra, lutraria, *L.* Oblonga, Hians, *S.* Venus iſlandica, Cardium aculeatum, Echinatum, Oſtræa opercularis, *L.* Carinata, *S.* and a Pinna fragilis of *Pennant* — Do
13.6	3622	Fort-one cards, containing a great variety of ſmall Buccina, *labelled* — Do
2.15.0	3623	Twenty fine ſpecimens of Univalves of different genera, *ſome of them rare*, among which are Conus conſpicuus, *S.* Spectrum, literatus, Buccinum echinophorum, *L.* Granoſum, *S.* Turbo petholatus, Delphinus, *L.* &c. — Cash
12.0	3624	Seven curious ſpecimens of Solens, viz. a ſmall one of Roſtratus, *Valentyn Bivalves*, *No.* 5, Dealbatus, *S.* a ſmall ditto from *Tranquebar*, a ſcarce variety of Strigilatus from *China*, Vagina, *L.* Pellucidus, *Pennant*, and 2 ſmall purple-rayed ones — Mrs Forbyce
5.0	3625	A very large and fine Cancer Uca, *L.* or H. Crab, from *Jamaica*, *very rare*—*in a glaſs caſe* — Humphreys
5.6	3626	Two curious ſpecies of Gorgonia, viz. a yellow variety of Umbraculum, *Ellis Zooph. tab.* 10. from the *E. Indies*, Pectinata, *L.* on it's native Rock (an Iron Ore), from *Florida*; and a fine ſpecimen of Spongia Implexa, an undeſcribed ſpecies, from St. *Chriſtopher's* — Do.

3627 Thirty

15. 0 3627 Thirty cards, containing a great variety of Univalves, chiefly of the Murex genus, *some of them rare* Thos Johnson

Curious SEPTARIA, SPARS, ORES, &c.

9. 6 3628 A very perfect Septarium, with yellow ſparry Septa, the interſtices filled with a hard Clay, from *Weymouth*, and a ſection of another from *Sheepy Iſland* Lee

10. 6 3629 A petrified Noſegay, from *Carlſbad*, in *Bohemia*; two other ſparry Incruſtations on Vegetables, and a laminated Free-ſtone Spar, from *Portland* Lee

6. 6 3630 Cobalt, with red efflorescence, from the *Old Silver Mine* at *Alva*; native Cinnabar, from *Hungary*; Zinnopel, from *Ditto*; two Iron Ores, from *Elbe*; two curious Spars, from the *Hartz*, and two more Cash

12. 0 3631 Twenty cards, containing a great variety of Foſſils, among which are Garnets from *Aberdeenſhire*, complete Cryſtals from *Derbyſhire*, Amianthus from *Piedmont*, &c. Thos Johnson

2. 6. 3632 Radiated green Shirl, *Saxony*, and a fine black Shirl with quartz, from *Tyrol* Lee

10. 0 3633 A curious white foliated Spar, formed on both ſides of a thin maſs of Pyrites, from the *Hartz—rare* Budgen

1. 1. 0 3634 *A moſt elegant ſpecimen of cryſtallized Copper Ore, of a deep blue colour, the ſurface, which is globoſe, is curiouſly figured, and coated with a beautiful green Malachites*, very rare, the country unknown Thos Johnson

6. 6 3635 A very curious ſpecimen of cryſtallized Miſpickel, formed in long Priſms, with white Cryſtals, from *Freyberg*, in *Saxony* Cash

7. 6 3636 A large and fine ſpecimen of ſtalactitical Manganeſe, intermixed with Iron Ore, the ſurface beautifully gilded with Pyrites, *very rare*, from *Sayn* Lee

5. 0 3637 A ſmall but elegant group of needle Spars, an Iron Ore, from *Thuringia—very rare* Thos Johnson

2. 6 3638 A fine ſpecimen of Manganeſe, cryſtallized in Laminæ, with white Cryſtals, intermixed, from *Elbe* Lee

6. 6 3639 A rich ſpecimen of grey Copper Ore, partly cavernous; the hollows lined with cryſtallized Copper Ore of an azure colour, *very beautiful*, from *Thuringia—rare* Keate

1. 2. 0 3643 A curious Amalgama of Silver, with Quickſilver, in a ſingular form, from the Works in *Peru, very rare* Latten

10. 6 3641 *A large irregularly-ſhaped Cryſtal, with rich black Tin Grains, and cryſtallized Micæ in relievo on the ſurface, and partly imbedded in it*, very curious and rare, from Bohemia Budgen

1. 0. 0 3642 *A rich and beautiful ſpecimen of arboreſcent native Silver in Terra Ponderoſa*, from Freyberg, in Saxony—rare Edwin

5. 0 3643 *A curiouſly formed ſpecimen of ſtalactitical Manganeſe*, from Sayn—very rare Thos Johnson

16. 0 3644 *A large and rich ſpecimen of native Silver, in quartz*, from Peru—very rare Forster

7. 0 3645 A ſmall group of clear rock Cryſtals, with curious internal appearances, from *Madagaſcar—very rare* Thos Johnson

1. 13. 0 3646 *A moſt elegant and beautiful ſnow-white ſpathoſe Lead Ore, formed in ſpiculæ, placed in all Directions; one ſide of it froſted with azure Cryſtals of Copper*, from the *Hartz*. Such curious ſpecimens are extremely rare, as the Mine is loſt. Cash

11. 0 3647 Cryſtallized native Gold, on a group of quartz Cryſtals, *very curious and rare*, from *Hungary* Do

2. 12. 6 3648 *A beautiful ſpecimen of Emeralds of a fine colour, formed in eight ſided Cryſtals, in their native bed of white Spar*, extremely curious and rare—from Peru Do

SHELLS, CORALS, ASTERIÆ &c.

2. 6 3649 A fine Aſterias Caput Meduſæ, intangled in the branches of a Gorgonia, from *Sicily* Mumphreys

12. 6 3650 Thirty-five cards, containing a great variety of Univalves of the Buccinum and Murex genera, *moſt of them labelled* Do

9. 0 3651 Eighteen cards, including various ſpecies of Nerita, Helix, and Turbo, among which are Nerita polita, canena, Helix haliotoidea, *L.* &c. Greffin

8. 0 3652 Twelve cards, containing various ſpecies of Oſtreæ Pectines, among which are Maxima, varia, ſanguinea, *L.* Diſtorta, *S.* &c. Davies

16. 0 3653 A very fine ſpecimen of Nautilus ſerobiculatus, *S.* or great umbilicated Nautilus, from *New Guinea—very rare* Mumphreys

4. 6 3654 A curious variety of Madrepora Muricata, *L.* and an undeſcribed branched Madrepora, both from the *E. Indies*, and *rare* Do

1. 2. 0 3655 Two very fine ſpecimens of Strombus truncatus, *ſhewing the different ſtages of growth*, from *China, very rare—D'Avila, Vol.* I. *pl.* 12 and 14 Cash

9. 0 3656 Twenty cards, including a great variety of Foſſil Shells, Aſteriæ, &c. among which are ſeveral Cones, Turbos, Anomiæ, Dentalia, Trochi, &c. Edwin

1. 1. 0 3657 A very fine and large ſpecimen of the black variety of Oſtrea Malleus, *L.* or Hammer Oyſter, having very long arms, from *Pulo Condore* Mumphreys

4. 6. 6 3658 A large and fine ſpecimen of the Cocoa-nut land Snail, from the *W. Indies, very rare—Liſter*, 125. 25 Do

1. 0. 0 3659 A large and very fine Trochus onuſtus, or Carrier Shell, loaded with ſtones, *very curious and rare*, from *Guadalupe* Do

4. 6 3660 Two large and fine Gorgoniæ, one red, the other yellow, with curious adheſions of Shells, Ova of Fiſhes, &c. from *Sicily* Do

5. 0 3661 A variety of curious freſh-water ſhells in a foſſil ſtate, imbedded in a calcareous ſtone, from the *Iſle of Wight—rare* Do

10. 6 3662 The crinkled-ſpotted Crane, from the *Cape of Good Hope*, and a pair of another ſcarce variety of Murex Colus, *L.* Edwin

3. 6 3663 A fine ſpecimen of Madrepora Damæcornis, *L.* and another of Madr. digitata, *undeſcribed* Mumphreys

7. 0 3664 A very fine ſpecimen of the long-beaked Spider Crab, from *Jamaica, very rare, incloſed in a box with a glaſs top* Do.

CURIOUS BRITISH AND EXOTIC INSECTS.

12.-0 3665 A pair of curious Spiders *incloſed in a glaſs caſe*, and a very ſingular neſt or cell of a large Spider, having a door to it. *Brown's Jamaica, tab.* 44. *fig.* 3. *a. in a like caſe*, all from *Jamaica*, and *rare*

6.-0 3666 Three very curious and rare ſpecies of Cimex, from *Cayenne*

5.-0 3667 Two large and fine Phalænæ, from *Africa*, *undeſcribed and very rare*

5.-0 3668 A large and fine Mantis, in the larva ſtate, from *Jamaica*, *Drury, Vol.* I. *tab.* 50. *fig.* 3. *in a glaſs caſe*

7.-0 3669 Eight beautiful Papiliones, viz. a pair of Niavius, two of Orion, and a pair of Danæ, *Fabr.*—*all labelled*

4.-0 3670 Two of Nireus, Anchiſes, a pair of Jaſion Charithonia, *L.* and two other fine Papiliones

11.-0 3671 Eighteen beautiful Lepidoptera, *moſt of them rare*, from *N. America*

15.-0 3672 Phalæna Luna, *L.* from *New-York*, in the greateſt perfection, *very rare*

2.14.-0 3673 Twenty-two curious and rare Phalænæ, from *N. America*, *extremely beautiful*

5.-0 3674 *A very curious variety of Mantis Gongyledes, L.* from Madras—rare

10.-0 3675 *A fine ſpecimen of Scarabæus Acteon, L.* from the Brazils—very ſcarce

10.-6 3676 *A very fine Scarabæus Gigas, L.*—extremely rare

2.-6 3677 Sphex bidens, *L.* and two other curious Inſects of the ſame genus, one of them from *Africa*—*all rare*

2.-6 3678 Ten curious and rare ſpecimens of Hymenopteræ

4.-0 3679 A ſpecimen of a very large and rare ſpecies of Mantis, *nearly allied to that figure in* Drury, *Vol.* II. *pl.* 50

2.-6 3680 Various ſpecies of ſmall Engliſh Phalænæ, *moſt of them rare, and among them ſome new ſpecies*

2.-6 3681 A pair of Papilio Thoas, from *N. America*, and another of Helenus, *L.* from *China*—*rare*

19.-6 3682 Twelve beautiful and rare Phalænæ, from *Germany*, *Africa*, and *Jamaica*

1.13.-0 3683 *Two very fine ſpecimens of Phalæna Tau, L.* MALE and FEMALE, VERY BEAUTIFUL, from *New-York*

1.2.-0 3684 *A large and fine ſpecies of Scarabæus*, from the *Brazils*—extremely rare

7.-6 3685 Twelve beautiful and rare Papiliones, from *Africa*, *America*, and the *E. Indies*, among which are Cupido, *L.* Athemon, *Fab.* &c.

1.2.-0 3686 A ſpecimen of a very curious and undeſcribed ſpecies of Curculio, of a grey colour, ſtudded with black, from *Cayenne*—*very rare*

9.-0 3687 A pair of rare Papiliones, from *Africa* and the *Brazils*

15.-0 3688 *Scarabæus Jaſon, L.*—very fine, and extremely rare

CURIOUS SHELLS, CORALS, &c.

2.-6 3689 A ſpecimen of Spongia Implexa, with a Cat's-tail Sponge adhering; two other curious Spongiæ, all from St. *Kitt's* and two rare ſpecies of Gorgonia

11.-0 3690 An odd valve of Mytilus plicatus, *S.*; part of another, with a row of Four Pearls within it, formed upon wires artfully introduced while the animal was living by the Chineſe; and an odd valve of another ſpecies of freſh-water Muſcle, from *China*—*very rare*

3691 An

5.15.6	3691	*An exceeding fine ſpecimen of a ſcarce variety of Echinus mamillatus, L, with brown club ſpines, from* St. Mauritius—Seba, Vol. III. tab. 13. No. 4	Humphreys
2.5.0	3692	*A very large and fine ſpecimen of Strombus Latiſſimus, L. from* Pulo Condore, extremely ſcarce—Rum. 36. *L.*	Edwards
5.0	3693	*The Jeſuit's Cap*, a very curious undeſcribed ſpecies of Aſterias, from the *Eaſt Indies*—extremely rare	Humphreys
1.1.6	3694	A fine group of three Oſtrea Criſta Galli, *S.* (Mytilus, *L.*) of a grey colour, with large teeth, from *China—very rare*	Lee
2.12.6	3695	*An exceeding fine ſpecimen of Voluta Textilis, or brocaded Muſic Shell*, unique—the country unknown	Lee
2.2.0	3696	*A very fine pair of Voluta Incraſſata, S.* extremely ſcarce—Martyn, Vol. II. 499. 500	Lee
8.6	3697	A large and fine ſpecimen of Madrepora Prolifera, *L.* from the *Mediterranean, —rare*	Lee
9.6	3698	A large and fine ſpecimen of Serpula Anguina, *L.* or fiſſurated Worm Shell, from *China—very rare*	Knott
2.2	3699	*Part of a large Ammonia, with curious ſatured chambers, lined with Spars, and having its pearly ſhell of the moſt beautiful opaline colours finely preſerved; and a Caſt in Iron Ore of a chamber of a larger ſpecimen of the ſame kind*, both extremely rare; brought by a Trader from about 700 miles inland from *Hudſon's Bay*, in *N. America*	Humphreys
1.14.0	3700	*A moſt perfect and beautiful ſpecimen of Conus, which from it's beauty we have named* PULCHER. It is a native of the Coaſt of *Guinea*, and is extremely rare	Lee
3.3.0	3701	*An extremely ſcarce variety of Echinus Cidaris, L. or many ſatured Echinus*, each row having nine Mamillæ. The country unknown; and we do not recollect a figure in any author	Cash
1.2.0	3702	Two large and fine varieties of a beautiful ſpecies of terreſtrial Snail, from the *W. Indies, very rare—Rum.* 22. 1.	Edwards
1.3.0	3703	A very ſcarce and beautiful undulated variety of Venus reticulata, *L.* var. *b. S. an Oriental ſhell*	Humphreys
11.6	3704	A very curious and uncommon ſpecies of tuberculated Murex, *not figured*	Edwards
13.0	3705	*A fine Echinus, with about thirty of it's ſpines, and ſome of it's teeth, in Chalk*, from *Kent*, rare	Cash
2.6	3706	A Gorgonia, with curious Spongiæ, &c. on their native rock, and another Gorgonia, with a ſmall Aſterias Caput Meduſæ, the Ova of a Fiſh, and a ſcarce Millepora adhering to the branches of it, from the *Mediterranean*	Humphreys
12.6	3707	A pair of very fine ſpecimens of a curious variety of Murex Babylonicus, *L.* from *China—very rare*	Edwards
1.3.0	3708	A large and fine Mytilus ornatus, *S.* or pencilled Muſcle, from *China—very ſcarce*	Humphreys
19.0	3709	A large and fine ſpecimen of Oſtrea Iſognomon, from *Pulo Condore, rare—Valentyn. Bivalves, No.* 3	Cash
17.0	3710	A very fine and large ſpecimen of a curious variety of Madrepora Mæandrites, *L.* or Brainſtone, from the *E. Indies—very rare*	Lee

2 . 2 . 0	3711	A large and complete ſpecimen of Voluta Nobilis, *S.* from *China, extremely ſcarce—Martyn, Vol.* III. *fig.* 775. 776	Humphries
1 . 14 . 0	3712	*A pair of very fine ſpecimens of Buccinum Trames, S.* a new and undeſcribed ſpecies from *Mobill*, in *Florida*, extremely rare	Do
0 . 6	3713	A finely coloured dwarf variety of the great brindled Club, and another with the lip unformed, from *China—very rare*	Do
1 . 6 . 0	3714	A very fine ſpecimen of Venus Dyſera, *L.* var. *d. S.* from *Amboyna, very rare—Valentyn. Bivalves, No.* 29	Do
1 . 17 . 0	3715	Two very beautiful and extremely ſcarce varieties of Helix Perverſa, *L.* one of them with the margin unformed, both terreſtrial, and from *China*	Budgen
0 . 6	3716	Two extremeley rare ſpecies of Foſſil Corals, one of them of the Fig kind, the other allied to Madrepora fungites, *L.* but has a ſmooth convex bottom	Humphries
1 . 0 . 0	3717	A very fine ſpecimen of Patella Unguis, *L.* (Mytilus, *S.*) from *Amboyna, very rare—Humph. Conch. pl.* II. *fig.* 2. *Pot. Gaz.* 32. 9.	Forſter
3 . 4	3718	Two very beautiful varieties of a ſcarce Terreſtrial Helix, from the *W. Indies, Rum.* 22. 1.	Do
1 . 13 . 0	3719	*A very fine pair of Helix Gualtierana, L.* an extremely rare ſpecies of Land Snail, the country unknown. *Gualt.* 68. *E.*	Humphries
1 . 16 . 0	3720	*A very fine pair of Nerita Corona, L. with very long ſpines*, one of them having it's Operculum, from the *Ganges*, extremely ſcarce	Lash
1 . 5 . 6	3721	A large and fine ſpecimen of Bulla Phyſis, *L.* var. *a. S.* from *Pulo Condore, extremely ſcarce—Martyn, Vol.* I. *fig.* 11. *f.*	Do
1 . 7 . 0	3722	*A very fine ſpecimen of Murex Spondylium*, a new and undeſcribed ſpecies, the country unknown—extremely rare.	Do
100 . 6 . 6			

END *of the* THIRTY-FOURTH DAY'S SALE.

THIRTY-FIFTH DAY'S SALE.

FRIDAY THE 2d OF JUNE, 1786.

SHELLS, CORALS, PETRIFACTIONS, &c.

LOT

3723 TWENTY FIVE Univalves of different genera, among which are Buccinum hæmaſtoma, *L.* morboſum, *S.* Conus tulipa, a ſcarce variety of Capitaneus, *L.* Clavus, Monile, or baſtard Flambeaux, *S.* &c.

3724 Eighteen cards of needle Buccina, including Dimidiatum, duplicatum, hecticum, *L.* Rhinoceros, luridum, punctatum, gazella, *S.* &c.

3725 Fifteen fine Univalves, among which are Buccinum Pandura, criſpatum, maculoſum, var *b. S.* Bulla lignaria, Murex Babylonius, *L.* Conus tæniatus, *S.* &c.

3726 A large and fine ſpecimen of the great thorny Woodcock, (a variety of Murex tribulus *L.*) with the beak accidentally curved. *Martyn, vol.* III. 1052

3727 Thirty-two cards, containing a great variety of Univalves, chiefly of the Murex and Buccinum genera, *moſt of them labelled*

3728 The upper valve of an Oſtrea coruſca, with a cluſter of large Balanus tintinnabulum, *S* naturally affixed to it, from *Anamaboo*, on the Coaſt of *Guinea*

3729 One valve of a large Mytilus Margaritifera, *L.* with a cluſter of eight fine large Pearls naturally formed within it, from *China*—*very curious and rare*

3730 A very fine ſpecimen of Madrepora folioſa, *Ellis Zooph. tab.* 52. from the *Eaſt Indies*—*very rare*

3731 Two very fine ſpecies of Strombus, each very large of their kind, viz. Lentiginoſus, from *China*, and the purple mouthed variety of Pugilis, *L.* from *Florida*—*both rare*

3732 Thirteen pair of beautiful ſhells of the Nerita genus, among which are ſeveral varieties of Canrena, polita, chamæleon, peloronta, *L.* &c. *ſome of them rare*

3733 A large and fine ſpecimen of Madrepora Undata, *Ellis Zooph. pl.* 40. *very rare*, from the *Weſt-Indies*

3734 A large and very perfect ſpecimen of Argonauta nodoſa, *S.* or tuberculated paper Nautilus, from the *Cape of Good Hope*, *very rare*, *Rum.* 18. 1.

3735 A pair of large and fine ſpecimens of Conus literatus, *L.* from *China*, remarkable for their red ground—*rare*

3736 Fourteen cards, containing various ſpecies of Pholas, ſome of them *rare*, among which are Coſtatus, candidus, criſpatus, *L.* Crenulatus, hians, papyraceus, *S.* &c.

3737 Twenty cards, including various ſpecies of Bulla, *ſome of them very rare*, among which are Citrina, Hydatis, Ampluſtre, (broke) Ampulla, Secale, Nucleus, *S.* &c.

3738 Two ſpecimens of a curious variety of Murex Tulipa, *L.* from *Florida—very rare*

3739 A fine dark purple variety of Oſtrea Pallium, *L.* or Royal Mantle Pecten, and a fine ſpecimen of Cardium Hyſtrix, *S.*

3740 Five ſcarce varieties of Voluta Oliva, *L.* all from *China*, and Voluta Pinguis, *S.* or Quaker Olive, from the *Brazils—rare*

3741 Two curious varieties of Oſtræa purpurea, *S.* from *New Holland*, and an odd valve of the ſame ſpecies, from *China*, *very rare—Born. muſ. cæs. pl.* 6. *fig.* 11. 12.

3742 Two fine ſpecimens of a ſcarce ſpecies of Murex, from the *Straits of Magellan*, one with it's curious pileated Epidermis on, *D'Avila, vol.* I. *pl.* 7. *fig.* 2.

3743 Two curious and rare ſpecies of Gorgonia, *undeſcribed*, one of them from *St. Kitt's*

3744 A very fine and large ſpecimen of Placuna Ephippium, *S.* (Anomia, *L.*) or the Saddle Shell, *very rare*, from *China*

3745 A very fine variety of Helix Ovipara, *Liſter*, *tab.* 23. having a white margin to the mouth, with three of it's Eggs, and a young ſhell as taken out of the Egg, from St. *Vincent's—extremely curious and very rare*

3746 A pair of a fine yellow variety of Buccinum Neptuni, *S.* or *Weſt India* Trumpet Shell, *rare*

3747 The body, with the rays folded up, of a curious and rare ſpecies of Encrinus, *deſcribed by Roſinus, and figured in Ellis's Corall. pl.* 37. *fig. K.* with great part of it's ſtem, imbedded in a calcareous ſtone, replete with marine bodies of this and other kinds

3748 A very perfect ſpecimen of Argonauta hians, *S.* a ſcarce variety of the brown paper Nautilus, from *China*, *very rare—Rum.* 18. *B.*

3749 Two fine ſpecimens of Conus, viz. Aulicus, *L.* and another rare ſpecies, *undeſcribed*

3750 A very curious Bivalve, having the outer habit of a Mya, filled with Flint, found in a Chalk-pit in Kent, *the only one known*

3751 A fine ſpecimen of Voluta virieſcens, *S.* or brindled Muſic, from *Guinea*, *very rare—Martin, Vol.* III. *fig.* 932. 933.

3752 Two rare ſpecies of Tellina, viz. Gari, *L.* and Dentex, *S.* both from *China*

3753 A very large and fine ſpecimen of Millepora faſcialis, *L.* from *Weymouth*

3754 Eleven cards, containing various ſpecies of Helix and Turbo, among which are Turbo Uva, faſciatus, *Pennant*, a varitey of Helix Amarula, *L.* and others from *N. America*, &c. *rare*

3755 A very rare and ſingular ſpecies of Echinus, allied to Lacunoſus, *L.* but diſtinct, *the country unknown*

3756 A pair of extremely large and fine Turbo Petholatus, *L.* or ribband Shells, from *China—rare*

3757 Three curious and very rare Foſſil Anomiæ, viz. Roſtrata, from *France*, Aculeata, found near *Bath*, and decemſulcata, *foreign*

3758 A very fine Bulla Zonata, from *China*, *extremely rare*, *incloſed in a ſmall glaſs caſe*, *—Born. muſ. cæs. tab.* 9. *fig.* 1.

3759 A very fine and curious variety of Venus Dyſera, *L.* from *China*,—*extremely ſcarce*

3760 A moſt beautiful pair of Cypræa argus, *L.* from *Amboyna—rare*

3761 A large and fine ſpecimen of Venus nimboſa, *S.* from *Florida*, *very rare—Favanne*, *pl.* 49. *fig. I.* 1

3762 Six cards containing various ſpecies of Strombus, Murex, and Turbo, among which are Strombus lividus, a variety of Paluſtris, *L. Rum.* 30. *T.* &c.

3763 Gorgonia umbraculum, *Ellis Zooph. tab.* 10. and another of the ſame genus, on their native rock, *both rare*, and two other Gorgoniæ

3764 Two fine ſpecimens of Mya Ponderoſa, *S.* found in the Chineſe rivers, *very ſcarce*

3765 A pair of Voluta Auris Judæ, *L.* another of Flammea, *S.* and three very curious undeſcribed Helices, *all very rare*

3766 A fine ſpecimen of Chama Lazarus, *L.* white, ſpotted with a roſe colour, from *China—very rare*

3767 Three rare and curious ſpecies of Murex, viz. Babylonius, *L.* and two others of the ſame diviſion

3768 A neat ſmall ſpecimen of the black variety of Oſtrea malleus, *L.* with a Cockſcomb Oyſter adhering, from *China*

3769 A pair of a ſcarce variety of Murex brandaris, *L.* from the *Mediterranean*, and a very ſcarce Murex from *China*

AMIANTHI, SPARS, FLUORS, ORES, &c.

3770 A large and fine ſpecimen of white Aſbeſtus, from *Loch Jurn*, in *Scotland*

3771 A ſingular cryſtallized Fluor, and a curious blue Slag, from the *Hartz*; a large piece of Bitumen Judaicum, from *Egypt*, and a curious ſpecimen of yellow Ochre of Biſmuth, from *Saxony—very rare*

3772 A group of Cryſtals, from *Cornwall*; ditto, covered with Iron Ore; a poliſhed Spar, *Derbyſhire*, and an Iron Ore, froſted with minute Cryſtals, *Foreſt of Dean*

3773 A capital ſpecimen of white Amianthus, with ſome green, and two new ſpecies of cryſtallized Shirl, on a rock Stone, from *France*, *very rare*

3774 A fine ſpecimen of Cork Iron Ore, with Cryſtals on the ſurface, from *Steurmark*, and a curious rhombic Fluor with Marcaſites from *Tranſylvania—both very rare*

3775 Opal in the Matrix from *Carinthia*, a curious Iron Ore, *Sayn*; another *finely coloured* from *Steurmark*, and a cryſtallized vitriolic Rock Salt, from *Hungary*

3776 A group of curious flat eight-ſided Spars, from the *Hartz*, and a ſpecimen of coloured Wolffram, with Micæ from *Bohemia*—*both rare*

3777 A large poliſhed ſlab of Agate with Cryſtal, very rich in native Silver, *very rare*, from *Peru*

3778 Cryſtallized grey Silver Ore with white Spars, from *Lorraine*, red Silver Ore, *Freyberg*, and a ſpecimen of Gold Ore

3779 A fine ſpecimen of a curious and extremely rare kind of tranſparent Shirl, of a fine emerald colour, from the *Cape of Good Hope*

3780 A moſt beautiful ſpecimen of cryſtallized marcaſitical Copper Ore, *finely coloured*, from *Thuringia*

3781 An exceeding fine ſpecimen of netted Silver Ore, very rare, from *Freyberg*, in *Saxony*

3782 A fine ſpecimen of Opal, rich in the moſt beautiful colours, in its native bed, from *Carinthia*, in *Upper Germany*—*extremely ſcarce*

3783 A curious ſpecimen of black foliated Iron Ore, with ſingular double-pointed Cryſtals, twelve ſided Spars, and Terra ponderoſa, on a red Hæmatites Iron Ore, from *Hungary*—*rare*

3784 A large and fine naturally poliſhed Cryſtal of Antimony, from

3785 A fine ſpecimen of filamentoſe native Gold, on Quartz Cryſtals from *Hungary*

3786 A very curious ſpecimen of Iron Ore, in a latticed form, from *Sayn*—*rare*

3787 A large and fine Oculus Mundi, a ſtone of the opal kind naturally opake, but having the very ſingular property of becoming tranſparent when put into water, from *Carinthia*—*extremely rare*

3788 A moſt curious ſpecimen of ramified Iron Ore, *extremely rare*, from *Hungary*

Rare GORGONIÆ, MADREPORES, SHELLS, *&c.*

3789 Voluta Scrofa, *S.* an undeſcribed ſpecies of the muſic kind, of which only one other ſpecimen is at preſent known

3790 A very large and fine ſpecimen of Chama oblonga, *L.* the inſide of a fine purple colour, *very rare*, from *Pulo Condore*

3791 A very fine ſpecimen of Trochus attrahans, or oriental Carrier, a curious and very rare undeſcribed kind, from *China*

3792 Two large and fine ſpecimens of the great brindled Club, *in different ſtages of growth*, from *China*—*very rare*

3793 A very perfect foſſil Skeleton of a Fiſh, in a yellow ſlate, *with the counterpart*; *very curious and rare*, from *Florence*

3794 Nine curious and rare ſpecies of Helix, among which are a ſcarce variety of Vivipara, from the *E. Indies*, a pair of banded Cornu arietis from *Jamaica*, Scarabæus from *China*, ampullacea, *L.* inſignita. *Liſter*, 67, 68, &c. *the laſt undeſcribed*

3795 A very perfect ſpecimen of a curious variety of Echinus ſpatagus, *extremely rare*, *the Country unknown*

3796 A very fine and large red-barked Gorgonia, allied to Setoſa, *L.* from the *Mediterranean*

3797 A fine ſpecimen of Murex cochlidium, *L. extremely ſcarce, the Country unknown*

3798 A very fine ſpecimen of Oſtræa purpurea, *S.* rich in colour, from *New Holland, exceeding ſcarce. Born. mus. cæs. tab.* 6. *fig* 11, 12

3799 Seventeen cards including a variety of curious and rare Petrifactions, among which are two Belemnitæ fuſiformes, a Turbo concameratus, ſeveral Ammonitæ, Anomiæ, &c.

3800 A fine purple-ſtriped variety of Spondylus Gæderopus, with three ſmall Cockſcomb Oyſters adhering to it, affixed to a ſcarce variety of Madrepora Damæcornis, *L.* from *China*

3801 A ſcarce variety of Murex ramoſus, and another of Saxatilis, *L.* or Endive Shell, both from *China—rare*

3802 A very fine ſpecimen of Helix undata, a carinated umbilicated Land Shell, the Country unknown. *Liſter*, 76. *Favanne, tab.* 63, *fig. G.* 3.

3803 A pair of Voluta puſtula, *S.* a ſmall ſpecies, from the *Weſt-Indies, one of them extremely ſcarce, being reverſe*

3804 A very curious un-named ſpecies of Madrepore, *figured in Ellis Zooph. tab.* 32. *fig.* 1.

3805 A very ſcarce variety of Cardium pectinatum, *L.* from the *South-Seas, Knorr* V. 26. 2.

3806 A very fine ſpecimen of Conus Vicarius, *L. a ſcarce variety of the High Admiral, having eleven bands*, from *Amboyna—rare*

3807 A beautiful orange variety of Spondylus Gæderopus, *L.* from the *W. Indies—extremely ſcarce*

3808 A very curious and uncommon variety of Murex ramoſus, *L. Martyn, Vol.* III. *fig.* 989. *Seba* III. *tab.* 77. No. 1

3809 Two fine ſpecimens of Oſtrea Folium, *L.* adhering to a piece of wood, *very rare. Argenville* 19. F.

3810 Two fine ſpecimens of the white variety of the Murex Scorpio, *L. in different ſtages of growth*, from *China, very rare. Valentyn*, 36.

3811 A very fine pink variety of Chama Arcinella, *L.* or Thorny Heart, from the *W. Indies—very ſcarce*

3812 A moſt elegant and large Gorgonia, perhaps the umbraculum of *Ellis Zooph. tab.* 10

3813 A pair of a very curious and ſcarce variety of Bulla achatina, *L.* from the *Eaſt-Indies*

3814 A very fine ſpecimen of Chama ſemiorbiculata, *L.* from *China, extremely ſcarce, the Country unknown*

3815 A very curious long terreſtrial Helix, and a reverſe ſpotted ditto, *a variety of Liſter*, 33. 31. *both extremely rare, the Country unknown*

3816 An exceeding fine ſpecimen of Mactra Spengleri, *L.* from the *Cape of Good Hope, extremely ſcarce*

3817 A very large and fine ſpecimen of Trochus Onuſtus, or the Carrier, from *Guadalupe, very rare. Favanne* 12. *C.* 1. 2.

3818 A large and fine ſpecimen of a curious variety of Echinus eſculentus, *L.* of a lilac colour, from *China—very rare*

3819 A fine ſpecimen of a ſcarce variety of Madrepora muricata, *L.* with delicate branches, in a concave form, from *St. Mauritius*

3820 A very fine ſpecimen of Murex Aruanus, *L. Rum.* 28. *A.* from the *Iſland Aru*, on the *Coaſt of New Guinea—extremely ſcarce*

3821 A very large and fine ſpecimen of Cardium erythrodon, *S.* an oriental ſhell, *exceeding ſcarce*

3822 A fine ſpecimen of Arca tortuoſa, *L.* or twiſted Ark, from *China—very rare*

3823 A very large and fine ſpecimen of Serpula Penis, *L.* or the Watering Pot, from *China—extremely ſcarce*

3824 A very rare and curious variety of Turbo petholatus, *L.* or Ribband Shell, *of a ſingular colour, the Country unknown*

3825 A very fine ſpecimen of Cardium protruſum, *S.* a curious variety of the Venus's Heart Cockle, from *China, very rare. Liſter*, 319. 156.

3826 A very ſcarce variety of Helix citrinus, *L.—the Country unknown*

3827 A large and fine ſpecimen of Spongia Hollandica, or Dutchman's Cap Sponge, with a Murex canaliculatus, *L.* partly overun by the ſponge, and affixed to it, from *Virginia*

3828 A large and very fine Turbo undulatus, or waved Emerald Turbo, extremely ſcarce, from *Van Dieman's Land, New Holland. Martyn, Vol.* I. *fig.* 29. *P.*

3829 A fine ſpecimen of Helix bicolor, an extremely rare undeſcribed terreſtrial Snail, the Country unknown

3830 A very fine ſpecimen of Patella umbraculum, or Umbrella Limpet, from *China, extremely ſcarce. Humphrey's Conch. pl.* 5. *fig.* 5. *which was taken from this ſhell*

3831 An exceeding fine and large Cypræa Aurora, *S.* or the Orange Cowry, from the *Friendly Iſles.* in the *South-Seas, extremely ſcarce. Martyn, Vol.* II. *fig.*

3832 A very large and fine ſpecimen of the white variety of Oſtrea Malleus, *L.* brought by *Capt. Cooke* from the *Coral Reef*, off *Endeavour River*, on the Coaſt of *New Holland—very rare*

END *of the* THIRTY-FIFTH DAY'S SALE.

THIRTY-SIXTH DAY'S SALE.

SATURDAY THE 3d OF JUNE, 1786.

CURIOUS SHELLS, CORALS, PETRIFACTIONS, &c.

LOT

3833 AN exceeding fine pair of Conus aulicus, *L.* or the Brunette, from *Ceylon*, *very rare*

3834 Nine cards of rare Bivalves, among which are Cardium Cardiſſa, *L.* erythrodon, *S.* Venus literata, *L.* punctata, *S.* a Mactra, and another from *Coromandel*, a young ſpecimen of Cardium Grande, undeſcribed, and two more

3835 Three very curious and rare ſpecies of Cancer, two of them figured in *Seba*, *Vol.* III. *tab.* 19, *fig.* 18. *and tab.* 20, *fig.* 10 *and* 11

3836 A very curious ſpecies of mammillated Echinus, with ſome of its truncated ſpines on, *the Country unknown—very rare*

3837 A large and fine ſpecimen of Cardium Grande, *extremely ſcarce*, from *China*

3838 A pair of large and fine Voluta Auris Midæ, *L.* or Midas's Ear Land Snail, from *Malacca—very rare*

3839 A capital group of three of Spondylus Gæderopus, a Cockſcomb, and ſeven other Oyſters, and eight of a ſcarce variety of Chama gryphoides, *L.* ſome of them adhering to each other, all on their native rock, *a very ſingular and curious article*

3840 A fine group of Tubularia Acetabulum, *L.* on their native rock from the *Mediterranean*, and a ſkeleton of a Gorgonia, over-run with a Millepora Alcicornis, *L.* from the *W. Indies—both rare*

3841 A very perfect ſpecimen of a tuberculated variety of Aſterias Caput Meduſæ, with the arms neatly curled up in form of a baſket, *very curious and extremely rare*, in a glaſs caſe, *the Country unknown*

3842 A very large and fine ſpecimen of Argonauta Argo, *L.* or Paper Nautilus, from the *Mediterranean—very rare*

3843 A very complete ſpecimen of a fine purple and orange variety of Spondylus Gæderopus, *L.* with ramified ſpines from *China—rare*

3844 A very perfect ſpecimen of Conus pulcher, an undeſcribed ſpecies from the *Coaſt of Guinea—extremely ſcarce*, *Liſt.* 772.

3845 Two rare ſpecies of Pinna, viz. rotundata, and ſaccata, *L.*

3846 A very large and fine Cancer Diogenes, *L.* from *Jamaica—ſcarce*

3847 A large and fine Anomia Ephippium, *L.* (placuna, *S.*) from *China—extremely rare*

3848 A fine ſpecimen of Madrepora Anthophyllites. *Ellis Zooph. tab.* 29. *very rare*

3849 A pair of very large and fine ſpecimens of a curious variety of Bulla achatina, *L.* with a crimſon mouth, from *Guinea—very rare. Liſter*, 581, 35.

3850 Four rare Bivalves, viz. Donax ſcortum, Tellina angulata, *L.* rugoſa, *S.* and another white Tellen from *Coromandel*

3851 A fine Echinus, with green ſpines, from the *Mediterranean*, aud a neat ſmall ſpecimen of Echinus Diadema, *L.* with part of its ſpines, from *Grenada—both rare*

3852 Two fine and rare ſpecies of Mactra, viz. Atrata, a freſh-water ſhell, and Violacea, *S.* a marine ſhell, both from *China*

3853 A very fine ſpecimen of Patella pulchra, *Humphrey's Conch. pl.* 2. *fig.* 8; and another of the cup and ſaucer Limpet, *ibid, pl.* 6, *fig.* 10; the firſt is a native of the *Cape of Good Hope*, the laſt of *China*

3854 A fine maſs of agatized caſts of turret-ſhaped and other Univalves and Bivalves, *very curious*, from *France*

3855 A ſpecimen of a rare ſpecies of Coral, (*Madrepora aſpera, Ellis Zooph. tab.* 39.) with two ſcarlet and white ſpecimens of Spondylus Gæderopus, *L.* adhering, *very curious*, from *Martinique*

3856 A very fine ſpecimen of Chama ſemiorbiculata, *L.* from *China—very rare*

3857 A fine ſpecimen of Serpula retorta, a very rare ſpecies, from *Ceylon*; and a cluſter of leſſer ditto, from *Tranquebar*

3858 The body part of the Tortoiſe Encrinus, a new diſcovered ſpecies, found in the *Chalk Pits* in *Surry—very rare*

3859 A large and fine ſpecimen of Cardium aculeatum, *L.* from the *Mediterranean*

3860 A very large and fine ſpecimen of the Cockle Limpet, from *Falkland's Iſland*, *extremely ſcarce. Humphrey's Conch.* 2. 7.

3861 A fine ſpecimen of a beautiful and very ſcarce variety of Murex Tulipa, *L.* from *Florida*, *Liſter*, 910

3862 An extremely ſcarce freſh-water Bivalve, with a pearl inſide, (Mya rugoſa, *S.*) from *China—no more than one other ſpecimen known*

3863 A capital ſpecimen of a finely branched variety of Millepora alcicornis, *L.* 22 inches by 18, *very perfect*, enriched with Serpulæ, and other adheſions, from *Grenada*

3864 Three curious varieties of Cardium Cardiſſa, *L.* or Venus's Heart Cockle, white, pink, and yellow, from *China—very rare*

3865 A pair of a very uncommon ſpecies of Helix, of the turrit ſhape, *undeſcribed*, but figured by *Favanne, pl.* 70. *fig. O.*

3866 Two fine ſpecimens of a curious and beautiful variety of Conus undulatus, *S.* *extremely ſcarce, Gualt.* 25. *I.*

3867 A large and very fine ſpecimen of a ſcarce variety of Venus Dyſera, *L.* from *China. Valentyn Bivalves, fig.* 21

3868 A pair of very fine Helix Trochiformis, an undeſcribed ſpecies of Land Shell, from *China*, and another very rare Shell, allied to Bulla achatina, *L.*

3869 A fine ſpecimen of the great thorny Woodcock, an extremely ſcarce variety of Murex Tribulus, *L.* from *China*

3870 A very fine ſpecimen of Mya ponderoſa, *S.* a very rare freſh-water Bivalve, with a pearly inſide, from *China*

3871 A remarkable fine and large ſpecimen of Millepora Alcicornis, *L.* with two fine Chama gryphoides, a pecten ſagrinata, *S.* Corallina opuntia, *L.* and other curious adheſions, from *Antigua*

3872 A pair of extremely fine ſpecimens of a ſcarce variety of Bulla achatina, *L.* or narrow-ſtriped Zebra Land Snail, from the *Cape of Good Hope*

3773 A very large and fine ſpecimen of Mytilus plicatus, *S.* an extremely ſcarce freſh-water Shell, from *China*

3874 A large and beautiful ſpecimen of Voluta Amphora, *S.* or clouded Æthiopian Crown. *Martyn, Vol.* III. *fig.* 780

3875 A very large foſſil Grinder-Tooth of ſome unknown quadruped, *extremely ſcarce*

3876 A fine ſpecimen of Madrepora muricata, and another of Millepora alcicornis, *L.* joined together, very curious, from *Martinique*

CURIOUS EXOTIC INSECTS.

3877 A fine pair of Cerambyx Longimanus, *L.* from *Surinam,—very rare*

3878 A pair of very fine ſpecimens of Papilio Menelaus, *L.* from *Surinam—ſcarce*

3879 A very large and fine ſpecimen of the great leaf Locuſt, an undeſcribed ſpecies of Gryllus, from *Africa*

3880 A pair of that moſt beautiful Inſect the Phalæna Imperialis, of *Drury, Vol.* I. *pl.* 9. *fig.* 1. 2. from *New York—extremely ſcarce*

3881 A very large and fine Cerambyx Cervi-cornis, *L.* from *S. America—very rare*

3882 Ten curious and rare inſects, viz. a pair of Termes fatale, *that deſtructive inſect the plague of both the Indies*; two of Caſſida petiveriana, *L.* two curious larvæ of a ſingular ſpecies of Chermes, three Nepæ, one bearing its eggs on its back, and a Cimex

3883 A very fine Scarabæus Atlas, *L. extremely rare*

3884 Two curious ſpecies of Caſſida, with green Elytra, one with two yellow, the other with ſix red ſpots in them, both from the *Brazils*; and a beautiful ſpecies of Tenebrio, of the colour of burniſhed copper, from the *E. Indies, all undeſcribed, and extremely rare* ☞ The Tenebrio Femoratus of *Drury, vol.* II. *pl.* 34. *fig.* 5. is like the laſt-mentioned, but differs in ſize and colour

3885 A curious Phalæna, from the *E. Indies*—(Papilio Patroclus, *L.*) and a very beautiful yellow and black undeſcribed Papilio, from *Africa—extremely ſcarce*

3886 An exceeding fine pair of Phalæna Nobilis, a new and undeſcribed ſpecies, very large, of a brown colour, veined with orange, ſtriped and ſpotted with yellow, *extremely rare*, from *New York*

3887 Two fine ſpecimens of an undeſcribed ſpecies of Cicada, from *Africa—extremely ſcarce*

3888 A beautiful green Bupreſtis, with four copper-coloured and two large yellow ſpots in the Elytra, *deſcribed by Fabricius*, from *China—very rare*

3889 A very fine ſpecimen of Mantis Gongyloides, *L. extremely ſcarce*

3890 An uncommon ſpecies of Libellula, with a very long abdomen, allied to that figured by *Drury, vol.* II. *pl.* 48. *fig.* 5. and is perhaps the variety mentioned by him, *Seba's Muſ. tab.* 68, from *Surinam*

3891 A fine ſpecimen of a very curious undeſcribed ſpecies of Curculio, from *South America—extremely rare*

3892 A very fine ſpecimen of that beautiful and very uncommon inſect Curculio nobilis, from the *Brazils—undeſcribed*

3893 Two very fine ſpecimens of Phalæna Brachyura, *Drury, vol.* III. *pl.* 29. *fig.* 1. from *Sierra Leon*, on the *Coaſt of Africa—very rare*

3894 A very large and fine Myrmeleon Libelluloides, *Drury, vol.* III. *pl.* 41. from *Sierra Leon—extremely ſcarce*

3895 A very curious and rare brown Cerambyx, from the *W. Indies, Pet. Gaz. tab.* 47. *fig.* 1. ?

3896 A pair of very large and fine ſpecimens of Phalæna Luna, *L.* from *Madras—extremely rare*

3897 A collection of beautiful Engliſh Moths and Butterflies, diſpoſed in a picturesque form, in a large frame, glazed

CURIOUS MADREPORES, PETRIFACTIONS, SHELLS, &c.

3898 A very large and fine ſpecimen of Iſis Hippuris, *L.* or pyed-jointed Coral, from the *E. Indies—rare. Ellis Zooph. pl.* 3. *fig.* 1. *and pl.* 9. *fig.* 3. 4.

3899 A very perfect ſpecimen of a curious ſpecies of mammillated Foſſil Echinus, filled with flint, from the *Kentiſh Chalk Pits—extremely rare. Philoſ. Tranſ. anno*

3900 A pair of large and beautiful ſpecimens of Helix picta, or the painted Helix, a terreſtrial ſhell, from the *W. Indies, very fine.—Rum.* 22. 1.

3901 A fine Buccinum Ortilla, *S.* an undeſcribed ſpecies of the Helmet kind, *unique*

3902 A very fine ſpecimen of Voluta Cithara, *S.* having its Epidermis on, from *Japan, extremely ſcarce.—Seba III.* 65. 1, 2.

3903 The Hair-ſtreaked Helix, a very curious undeſcribed ſpecies of Land Snail, *extremely ſcarce, the country unknown.*

3904 A fine ſpecimen of Patella Unguis, *L.* (Mytilus Lingua, *S.*) or Green's Duck Bill Limpet, from *Amboyna, very rare.—Humph. Conch. pl.* 2, *fig.* 2.

3905 A very fine Murex Spondylium, a curious undeſcribed Oriental ſhell, *extremely ſcarce*

3906 Nautilus ſcrobiculatus, *S.* or Great umbilicated Nautilus, from *New Guinea, very rare.—Liſter*, 552. 4.—*Knorr* IV. 22. 1.

3907 A very broad and ſcarce variety of Oſtrea Iſognomon, *L.* from *Luconia.—Valentyn Bivalves, No.* 3.

3908 A fine ſpecimen of Millepora Alcicornis, with a large Aſterias Caput Meduſæ, *L.* intangled in its branches, and various Serpulæ, Arcæ, Chamæ, and other curious Adheſions, from the *W. Indies.*

3909 A fine ſpecimen of Murex Porcatus, a large undeſcribed ſpecies, of a brown colour, ſomewhat allied to Trapezium, *L. unique*

3910 A large and fine ſpecimen of Mytilus Plicatus, *S.* a freſh water ſhell, from *China*, each valve having a row of ſix pearls, all furniſhed with ſtalks, explaining an artifice made uſe of by the Chineſe, in aſſiſting nature in the formation of pearls, by faſtening knobbed wires on the inſide of the ſhell, while the animal was living, which was afterwards replaced in the river, or other place it was originally in, and in proceſs of time, coated the wires over with the pearly ſubſtance of its ſhell.

3911 A Cluſter of Balanus Tulipa, *Ellis. Philoſoph. Trans. fig.* 10, partly over-run by a Gorgonia pretioſa, *very curious and rare, from Sicily*

3912 A very large and fine Aſterias Caput Meduſæ, *L.* from *Archangel, very rare*

3913 A capital ſpecimen of *Voluta Imperialis, S.* or Great horned Wild Muſic, from *Luconia, extremely ſcarce.—Martin, vol. III.* 934, 935.

CURIOUS ORES, CRYSTALS, &c.

3914 A fine ſpecimen of cryſtallized Antimony, from *Auvergne in France, very rare*

3915 Part of a Braziliian pebble Cryſtal, reflecting priſmatic colours, *very beautiful*

3916 A fine Marcaſitical Copper Ore, richly coloured, one ſide poliſhed, from *Saxony, rare*

3917 A Druſen of hollow pyramidal Quartz; its cavernous property ſuppoſed to be owing to a decompoſition of ſome calcerous ſubſtance, over which it had formed, from *Hungary*

3918 A rich ſpecimen of Native gold, in Quartz, from *Peru*

3919 An elegant ſpecimen of ſtellated efflorescence of Cobalt, of a beautiful pink colour, from *Anneberg*, in *Saxony, rare*, incloſed in a neat glaſs caſe

3920 A group of Quartz Cryſtals, with Spiculæ of black ſhirl within, and a curious plated Iron Ore, with Terra Ponderoſa, from *Cornwall, both rare*

3921 A moſt beautiful and rich ſpecimen of cryſtallized lamellated Native Gold, with Lead Ore, Quartz, Cryſtals, &c. from *Boitza*, in *Tranſylvania, very rare*

3922 A very fine ſpecimen of Plumoſe White Vitrol of Iron, *very ſcarce*, from *Hungary*

UNCOMMON PETRIFACTIONS, SHELLS, MADREPORES, &c.

2923 The famous cryſtallized Echinites of Mr. Baker, deſcribed in the Philoſophical Tranſactions, No. 482.

3924 A large and finely coloured ſpecimen of Helix Undata, an undeſcribed ſpecies of Land Snail, from whence unknown.—*Favanne, pl.* 63, *fig. G.* 3.

3925 A very large and fine ſpecimen of a curious variety of Madrepora Muricata, *L.* incloſed in a glaſs caſe, with mahogany frame and back

3926 A large and fine ſpecimen of *Voluta Nobilis, S.* an extremely rare, and very beautiful ſhell of the Wild Muſic kind, from *China.—Liſter*, 799. 6.—*Martin. III.* 774.

3927 A very perfect ſpecimen of the brown variety of Murex Scorpio, *L.* or Skeleton Shell, from *China*—*Valentyn* 37, *very rare*

3928 A very large and fine ſpecimen of Anomia Sanguinea, *S.* or ſcarlet Anomia, from *New Zealand*, *extremely ſcarce*

3929 A moſt curious and rare Siliquaſtrum, or Foſſil palate of a fiſh, from *Shepey Iſland*

3930 A pair of the White-finned Purpura, a very curious undeſcribed Species of Murex, the country unknown, *very rare*

3931 A young, and a full grown ſpecimen of Strombus Latiſſimus, *L.* from *Amboyna*, *very fine, and extremely ſcarce*

3932 A very perfect ſpecimen of a ſcarce variety of Murex Ramoſus, *L.* the country unknown.—*Seba Vol.* III. *tab.* 77. *fig.* 1.

3933 A very large and fine ſpecimen of Turbo Scalaris, *L.* or Wentletrap, from *Japan*, *extremely ſcarce*

3934 A ſnuff box, formed of beautiful ſpecimens of the Fire Marble, from *Carinthia*

3935 Helix Monile, a beautiful non deſcript ſpiral Land Shell, the country unknown *unique*

3936 A fine ſpecimen of Conus Auriſiacus, *L.* or Orange Admiral, from *Amboyna*, *exceedingly ſcarce*

3937 A fine and large ſpecimen of Bulla Volva, *L.* or the Weaver's Shuttle, from *Japan*, *extremely rare*

3938 A very fine ſpecimen of Helix Hæmaſtoma, *L.* an exceeding ſcarce Oriental Land Shell

3939 A fine Serpula Tortuoſa, a new and undeſcribed Species, the country unknown, *Humph. Conch. pl.* 11, *fig.* 4. *unique*

END *of the* THIRTY-SIXTH DAY'S SALE.

THIRTY-

THIRTY-SEVENTH DAY'S SALE.

TUESDAY THE 6th OF JUNE, 1786.

CURIOUS SHELLS, CORALS, &c.

LOT

3940 SIX beautiful poliſhed ſpecimens of agatized and jaſperized wood, one of them with a knot in it, *rare*

3941 Solen complanatus, *S.* an undeſcribed ſpecies, *unique*, the country unknown

3942 Cancer Scrupoſus, ? *L.* a very ſingular and extremely rare Species, the country unknown

3943 Two fine ſpecimens of the Conus Rubiginoſus, *S. extremely ſcarce*, the native place unknown

3944 A moſt curious and beautiful variety of Strombus Millepeda, *L.* having a fine purple mouth, from *Coromandel*

3945 Another ſpecimen of the ſame, very rich in colour, from the ſame place.—N. B. *Theſe are the only two ſpecimens known.*

3946 A very curious Foſſil Patella, much reſembling a Bivalve, filled with flint, found in the Chalk Cliffs between *Deal* and *Dover*, *extremely ſcarce*

3947 A fine ſpecimen of Arca Labiata, *S.* or valved Ark, called by the French, Coquelochon de Moine, *D'avila*, Vol. I. *pl.* 18. its country unknown

3948 A large and fine Mytilus Plicatus, *S.* a very rare freſh water ſhell, with a pearly inſide, from *China*

3949 The Jeſuit's Cap Aſterias, from the *Eaſt-Indies*, *extremely ſcarce*

3950 Voluta Æthiopica, *L.* of extraordinary magnitude, being 15 inches long, from *Amboyna*, *rare*

3951 A fine ſpecimen of Gorgonia Flammea, or Fiery Red Gorgon, from the *Cape of Good Hope*, *very rare.—Ellis Zooph. tab.* 11.

3952 A large and fine ſpecimen of an undeſcribed ſpecies of Strombus, from whence unknown, *unique*

3953 A glazed frame, containing a ſpecimen of a curious ſpecies of Encrinus, with feathered Tentacula, and a long angulated ſtem, beſet with many claſpers, fiſhed up off the iſland of Barbadoes. Of this extremely rare animal, only three ſpecimens are known; the firſt is deſcribed in the Memoirs of the Academy of Sciences at *Paris*, publiſhed in 1761, for the year 1755. An account, with a figure of the ſecond, is given by Mr. Ellis, in the Philoſophical Tranſactions, Vol. 53, for the year 1761, and which is now in the Hunterian Muſeum. This ſpecimen makes the third, which, though not complete enough to give an idea of the whole animal, is more perfect than the other two. It is called by Mr. Ellis, *Encrinus capite ſtellato ramoſo-dichotomo, ſtipite pentageno equiſetiformi*

3954 A large piece of limeſtone, filled with fragments of a Species of Encrinus, very analogous to that mentioned in the preceding lot; the feathered part and ſtem of one, and ſeveral ſtems of others, are finely preſerved in Relievo, on the ſurface, and appear to be ſaturated with Marcaſite. Such ſpecimens are *extremely ſcarce*. They come from *Dorſetſhire*.

3955 A very large and fine ſpecimen of Serpula Gigantea, an undeſcribed Species, from *Luconia*, 21 inches long, *extremely rare*.—*Seba* III. 94. The largeſt figure

3956 A fine Cancer Horridus, *L.* from *Amboyna*, *very rare*.—*Rum. tab.* 9.

3957 A fine pair of Buccinum Bullæforme, a curious gloſſy brown Land Snail, non deſcript, from *Guadalupe*, *extremely ſcarce*

3958 Voluta Braſiliana, a curious large undeſcribed Species, with only two plaits on the Column, from the *Brazils*, *extremely rare*

3959 A very fine ſpecimen of Solen Cultellus, *L.* from *Tranquebar*, *very rare*.—*Gualt.* 90. *E.*

3960 A very large and fine Arca Tortuoſa, *L.* or twiſted Ark, from *China*, *extremely rare*

3961 Venus Eroſa, *S.* a very curious undeſcribed ſpecies of freſh water bivale, with a black epidermis, and fine purple inſide, the country unknown, *very rare*

3962 The great curved Cockſcomb Oyſter, an extremely rare Foſſil bivalve, from *Italy*

3963 A very large and fine ſpecimen of Madrepora, allied to criſtata. *Ellis Zooph.* 31. 3. *rare*

3964 A very fine ſpecimen of the Concho-Lepas, or Cockle Limpet.—*Humph. Conch. page* 12, *No.* 7, *plate* 5, *fig.* 9, which was taken from this Shell.—See alſo *Favanne*, *pl.* 4, *fig. H.* 2, from the *Straits of Magellan*.

3965 A fine ſpecimen of Voluta Araufiaca, *S.* or Prince of Orange's Flag Muſick, from *Amboyna*, *very rare*.—*Rum.* 37. 2.

3966 A pair of ſmall Murices, allied to Hauſtellum, *L.* one of them extremely ſcarce, being reverſe, from *Perſia*

3967 A fine and ſcarce variety of Cancer Pelagicus, *L.* from *Jamaica*.—*Brown's Jamaica tab.* 41. *fig.* 2.

3968 A large and fine Bulla Volva, *L.* from *Japan*, *extremely rare*.—*Seba*, *vol.* III. 55. 13. 15.

3369 A moſt beautiful ſpecimen of a rare ſpecies of Echinus, ſtarred and ringed with purple, from *China*.—*Seba*, Vol. III. 18. 6. *a* 6. *b*.

3370 A fine pair of Helix Alba, a terreſtrial Shell from the *E. Indies*, one of them an exceeding great rarity, being left handed, or turning the contrary way.—*Liſter tab.* 33. 32. and 46.—*Favanne*, 63. *E.*

3971 A large and fine Conus Picus, or the Magpye Cone, an undeſcribed Species from *China*, *extremely ſcarce*

3972 A large and elegantly branched Tree of Madrepora ramea. *L.* or Cinnamon Coral, from the *Mediterranean*, *rare*

3973 A very fine Helix erubeſcens, a curious non-deſcript Land Shell, the country unknown.—*Liſter* 24. 22.

3974 A fine ſpecimen of that curious and very rare ſhell, the Voluta Lapponica, *L. var a S.* from *Amboyna.*—*Rum.* 37. 3. *Martyn* III. 872. 873. *Favanne*, 33. *P.*

3975 Two fine Specimens of Helix Leucoſtoma, an undeſcribed ſpecies of Land Snail, the country unknown, ſuppoſed to be the *only Shells* of this kind in England

3976 A very fine ſpecimen of a curious brown variety of the Finned Purpura, an undeſcribed Species of Murex, *extremely rare*

3977 A ſingle Valve of Arca Margaritacea, *S* a curious ſpecies of pearly freſh water Bivalve, with a multiarticulate hinge, *unique*

3978 A very fine ſpecimen of Anomia Pſittacea, or parroquet's beak, from the *E. Indies. This with another in the* Britiſh Muſeum, *are all that are known in* England

3979 Buccinum Dentex, a very curious undeſcribed Species, the native place unknown, *unique*

3980 A large and beautiful ſpecimen of Madrepora ſeriata.—*Ellis Zooph.* 31. 1. from the *E. Indies, extremely ſcarce*

3981 A very large and Foſſil Palate of a Fiſh, compoſed of a number of gloſſy black teeth, uſually called *Buffonitæ*, from *Sheepy Iſland, Kent—unique*

3982 A very fine Trochus tectus, *the only perfect ſpecimen known*, from the *Iſland of All Saints*, in the *Weſt-Indies. A bad ſpecimen is figured in Liſter*, 628. 14.—*'tis undeſcribed*

3983 A very fine ſpecimen of Patella Auricularia, figured by *Rumph. tab.* 40. *fig. N.* and called by that author an *Operculum*, it comes from *China*, and is *extremely ſcarce*

3984 A large and fine ſpecimen of Helix Tulipa, a curious non-deſcript ſpecies, allied to the Bulla achatina, *L. the country unknown—unique*

3985 Two fine ſpecimens of an undeſcribed ſpecies of Helix, allied to Bulla achatina, *L. from whence unknown—very rare. Liſt.* 9. 4.

3986 A fine ſpecimen of Helix hæmaſtoma, *L.* of a deep colour, an Oriental Land Shell, *extremely ſcarce. Liſt.* 105. 2. *Favanne*, 64. *A.* 4.

3987 A very large and fine Echinus Cidaris, *L.* from the *Red Sea—very rare. Seba, vol.* III. 13. 12.

3988 A fine ſpecimen of Helix tæniata, a beautiful non-deſcript ſpecies of terreſtrial Snail, *extremely ſcarce, its native place unknown*

3989 A moſt curious and extremely rare ſpecies of Zoophyte, with ſix rays, having an aperture in the centre, from the *Coaſt of Guinea*, they have been hitherto known by the name of the Cheveaux de frize Shell

3990 A very complete ſpecimen of Trochus Babylonius, or umbilicated Tower of Babel Trochus, *the country unknown, and it is exceedingly rare*

3991 A fine ſpecimen of Murex famelicus, a curious undeſcribed ſpecies, from the *Eaſt-Indies, extremely rare*, and another, reverſe, *unique*

3992 A neat ſmall ſpecimen of Trochus Solaris, *L.* var. Imperialis, or the Imperial Sun, from *Cloudy Bay, New Zealand—extremely ſcarce*

3993 A large and fine lace-work Brainſtone, Madrepora phrygia, *Ellis Zooph. tab.* 48. *fig.* 2. from *St. Mauritius—very rare. This ſpecimen is remarkable for being cloven at the top*

3994 A very fine ſpecimen of Echinus ſacculus, or the Lady's Pocket, *extremely ſcarce*, from the *Eaſt Indies—'tis undeſcribed*

3995 A pair of very fine Turbo carinatus, a curious umbilicated and carinated ſpecies of Land Shell, *non-deſcript and very rare—the country unknown*

3996 A very fine ſpecimen of Cardium impreſſum, *S.* a beautiful pink-ſpotted variety of the Venus's-Heart Cockle, from *Tranquebar—exceedingly ſcarce*

3997 SOLEN VIRENS, *L.* extremely rare, *from* Java. *This ſpecimen is out of the celebrated Linnæus's collection*

3998 A very fine ſpecimen of Buccinum dubium, a curious non-deſcript ſmooth terreſtrial Shell, of a pale brown colour, with ſeveral rows of brown ſpots on each volution—*extremely curious, and uncommonly ſcarce*

3999 A very broad and curious variety of Oſtræa Ephippium, *L. exceedingly perfect and fine, and very rare*, from *Luconia*

4000 A very large and fine ſpecimen of Madrepora Agnus, or Lamb Madrepora from *New Holland—extremely ſcarce. Seba, Vol.* III. *tab.* CXI. *fig.* 6.

4001 A large and perfect ſpecimen of Murex Tribulus, *L.* var. Pecten, or the Venus's Comb, from *China, exceedingly ſcarce. Rum.* 26. 3.

4002 A very large and fine ſpecimen of Echinus maximus, *extremely ſcarce, the country unknown. Seba,* III. *pl.* 14. *fig.* 5. 6. and *Favanne, pl.* 58. *fig. A.* 2.

4003 A capital ſpecimen of Jaſperized Foſſil Wood, with a large knot in it, 3 feet 2 inches high; the greateſt diameter 7 inches, the leaſt 4 inches, and the weight of it 93 pounds. One end is cut and poliſhed. *From whence unknown*

CURIOUS ORES OF METALS, AND SEMI-METALS, CRYSTALS, *&c.*

4004 A very large and elegant ſpecimen of yellow cryſtallized Sulphur, on a group of white ſpars, from *Siberia—extremely ſcarce*

4005 A large and rich ſpecimen of native foliated Gold, on a grey quartzoſe Stone, from *Potoſi*, in *Peru—extremely ſcarce*

4006 A large and fine Cryſtal, with a tuft of green capillary ſhirl within it, *extremely curious and rare*, from *Lombardy*

4007 A moſt elegant ſtalactitical hæmatites Iron Ore, with a gloſſy ſurface, curiouſly formed like Chineſe railing, with gates, arches, turrets, &c. exhibiting one of the moſt curiouſly figured ſpecimens of the kind ever ſeen

4008 A very fine druſen of flat ſixteen-ſided Fluors, tinged with native cinnabar, upon a cinnabar baſe, *from a mine long ſince loſt by water near Wolfſtein, in the Palatinate*—extremely ſcarce

4009 A fine ſpecimen of native Cinnabar, with pure ſoft vermillion in the cavities, *from the ſame mine as the preceding article*, incloſed in a neat glaſs caſe

4010 A large and moſt elegant ſpecimen of fibrous ſnow-white Lead Ore, partly tinged with green Ochre of Copper, *very beautiful*, from the *Hartz*, in a like caſe

4011 A very large and fine ſpecimen of cryſtallized Realger, from *Solfaterra*, near *Naples*, *very rare*, in a like caſe

4012 A very fine ſpecimen of radiated red plumoſe Antimony, from *Hungary*, *very ſcarce*, in a like caſe

4013 A large and fine ſpecimen of capillary native Silver, from *Saxony*, in a like caſe

CURIOUS SHELLS, MADREPORES, &c.

4014 A very large and fine ſpecimen of Madrepora fungites, *L.* with ſeveral young ones on the under ſide, *very curious and rare*, from the *Eaſt-Indies*

4015 A very fine ſpecimen of Murex trapezium, *L.* of extraordinary magnitude, being 18 inches in length, from the *Eaſt-Indies*

4016 A pair of Voluta fluctuata, *S.* an undeſcribed and very rare ſpecies of the Muſic kind, *one of them very fine*, *the country unknown*

4017 A fine ſpecimen of Conus Architalaſſus, *S.* a curious granulated variety of the High Admiral, *extremely ſcarce*, from *Amboyna*. *Argenv. Suppl. tab.* 1. *fig. M. N. Martyn*, II. *tab. min.* 26. *fig.* 1. 2. *page* 214.

4018 A very perfect ſpecimen of Strombus Fuſus, *L.* or long-back Spindle, from *Japan* —*extremely ſcarce*. *Argenv.* 10. *D. Martyn*, IV. 1500. *Liſt.* 916.

4019 A pair of ditto, in a young ſtate

4020 Murex antiquus, *L. and a reverſed one*, extremely ſcarce, *named by L.* Murex contrarius

4021 A very fine ſpecimen of Voluta Aulica, *S.* a beautiful red clouded ſpecies of the wild Muſic kind, its country unknown, *unique*

4022 A very perfect ſpecimen of Strombus ſinuatus, or ſcollop-winged Strombus, *extremely rare*. *Seba.* III. *pl.* 62. *fig.* 3. *Favanne* 22. *A.* 2.

4023 A very fine reverſed Voluta ponderoſa, *S.* or heavy Volute, *extremely ſcarce*, from the *Eaſt-Indies*. *A direct one is figured in Favanne*, *pl.* 35. *fig. I.*

4024 A moſt beautiful and perfect ſpecimen of Voluta Gambaroonica, an undeſcribed ſpecies, from *Gambaroon*, in *Perſia*, of which there is only one other known

4025 TURBO PULCHER, *or the* BEAUTY, *a marine turret-ſhaped Shell*, *ſmooth*, *of a white ground*, *with ſix broad undulated pink ſtripes*, extremely beautiful, *unique*

4026 OSTRÆA SERICEA. *S. a moſt curious and extremely rare undeſcribed ſpecies of the indented or Cockſcomb kind*, the country unknown

4027 A large and complete ſpecimen of Conus Aurifiacus, *L.* or Orange Admiral, rich in colour, from *Amboyna*—*extremely ſcarce*

4028 SERPULA CLAVATA, *or* HERCULES'S CLUB WORM, *an extremely delicate white ſpecies*, *remarkable for having ſeveral moveable Septæ in the cavity*, exceedingly curious; *and another*, damaged, ſerving to ſhew the internal ſtructure, from the *Iſland Ceylon*. Theſe are the only ſpecimens known in *England*

4029 A large and beautifully marked ſpecimen of Voluta Nobilis, *S.* from *Japan*, *very rare*

4030 A very perfect ſpecimen of that beautiful ſpecies, the Voluta Cithara, *S.* from *Japan—extremely ſcarce* *Seba* III. *tab.* 65. 1. 2.

4031 A large and fine ſpecimen of Madrepora folioſa, *Ellis Zooph. tab.* 52. with a curious ſponge formed in one of the cavities of it, *very ſingular and beautiful*, from the *E. Indies*

4032 A very large and fine Aſterias Echinites, or ſpined Star-Fiſh, from *Java*, an extremely rare and valuable ſpecimen. *Ellis Zooph. tab.* 60. 61. 62.

4033 Buccinum Tritum, *S. a very ſingularly ſhaped non-deſcript ſpecies*, its country unknown, *unique*

4034 Arca Legumen, *a moſt delicate white non-deſcript ſpecies*, extremely curious and rare, *the country unknown*

4035 Voluta Dama, or Faun, *a moſt beautiful undeſcribed ſpecies*, from the *Coaſt of Guinea—unique*

4036 Voluta Calcarata, *S. a moſt curious ſhell of the coronated diviſion of the genus*, undeſcribed, *unique*

4037 A beautiful undulated variety of Voluta Lapponica, *L.* from *Amboyna—extremely ſcarce. Martyn*, III. 89. 872. 873.

4038 *A very fine ſpecimen of* Helix ringens, *L. or* Grinner, *a moſt curious terreſtrial Snail*, the country of which is unknown. *That in the* Britiſh Muſeum, *and this, are all that we know of in* England

4039 A very perfect ſpecimen of Voluta pacifica, *S.* brought by Capt. *Cook*, from the *Reef off Endeavour River*, on the *Coaſt of New Holland*

4040 *Two fine* Serpula Helicina, *a very curious undeſcribed ſpecies, remarkable for their burrowing into ſtones and coral; with their native bed, a* Madrepora phrygia. *They were brought from* St. Mauritius, *and are the only perfect ſpecimens known*

4041 A magnificent ſpecimen of Voluta Imperialis, the moſt perfect one known, from the *Straits of Malacca—extremely ſcarce*

End *of the* Thirty-seventh Day's Sale.

THIRTY-EIGHTH DAY'S SALE.

WEDNESDAY THE 7th OF JUNE, 1786.

CURIOUS SNUFF-BOXES, &c.

	LOT		
5:0:0	4042	TWO antique watches	Tomlinson
6:16:6	4043	Two ditto ſmaller	Lee
3:4:0	4044	A mocoa ſnuff-box, mounted in gold	do
3:7:6	4045	A tortoiſe-ſhell ditto ditto	Payne
3:13:6	4046	A curious ſhell ditto ditto	Cash
9:9:0	4047	A very fine enamelled gold ditto	Browne
8:10:6	4048	A mother-of-pearl and gold ditto, with enamel, ruby, and topaz ornaments	Cash
12:0:0	4049	A tortoiſe-ſhell ditto, curiouſly inlaid with gold	Levy
12:12:0	4050	A ditto ditto ditto	Browne
8:8:0	4051	A very curious ſpeckled japan and gold ditto	Rundell
5:5:0	4052	A fine blood-ſtone and gold ditto	Browne
4:17:6	4053	A remarkable fine agate and gold ditto	do
11:15:0	4054	A fine enamelled and gold ditto, engraved	Israel
4:6:6	4055	*A remarkable fine gold ſnail ditto*	Cash
8:15:0	4056	A marmot ditto ditto	do
14:14:0	4057	A blue enamelled ditto ditto	Parnell
7:7:0	4058	A very curious enamelled ditto, ditto	Cash
10:0:0	4059	A fine gold chaſed ditto ditto	Levy
12:0:6	4060	An enamelled and finely chaſed ditto	do
9:15:0	4061	A curious melon ditto ditto	Lane
4:4:0	4062	A ditto ditto ditto	Cary
8:17:6	4063	A fine blue enamelled ditto ditto	Lazarus
7:17:6	4064	A fine green ditto ditto ditto	Cash
4:6:6	4065	A mother-of-pearl and gold box, curiouſly inlaid with enamel	Browne
3:5:0	4066	A very fine ſmall lapis-lazuli and gold ditto	Lazarus
5:10:0	4067	A ditto large ditto ditto	Granville
15:10:0	4068	*An exceeding fine mocoa and gold ditto*	do
6:15:0	4069	A fine mocoa and gold watch caſe, chain, ſeal, and key	Browne
11:16:0	4070	A ditto etwee, egg, ſeal, and complete inſtruments, in gold	do
11:0:0	4071	A very curious gold fillagree watch caſe, and chain	Levy
3:7:0	4072	An agate and gold ſnuff-box	Rundell
3:10:6	4073	A pudding-ſtone ditto ditto	Cary
5:7:6	4074	Two fine gold patch-boxes	Granville
4:10:0	4075	A beautiful carnelian and gold box	Browne
7:17:6	4076	A curious enamelled ditto ditto	Levy
13:5:0	4077	A fine chaſed ditto ditto	do
9:0:0	4078	A ditto ditto ditto	Browne
6:10:0	4079	A curious japan and ditto pocket book	Levy
7:10:0	4080	A ditto ditto ditto ditto in a blue caſe	Lazarus
4:4:0	4081	An agate and gold box	4082 A Rundell

JEWELS.

20 . 0 . 0	4082	*A remarkable fine* Cameo, *engraved on a very fine large ſapphire, mounted in gold, for a locket*	Rundell
1 . 11 . 6	4083	One ruby roſe	Browne
4 . 10 . 6	4084	Two ruby roſes, and four ruby and opal buttons	Cash
6 . 16 . 6	4085	A pair of opal, ruby, and aquamarine ear-ring tops	Webb
5 . 0 . 0	4086	One pair of amethyſt drop ditto, ſix turquoiſe drops, one large drop, turquoiſe and pearl bow	Rundell
7 . 17 . 6	4087	A water ſapphire collett, an emerald grape, and roſe diamond	Israel
5 . 12 . 6	4088	A green brilliant double cluſter ring	Jones
5 . 12 . 6	4089	A pink ditto with emeralds and brilliants, and one garnet engraved head ring	Cash
6 . 0 . 0	4090	One turquoiſe and brilliant double-cluſter ditto, one ſingle-ſtone ruby ditto, and one ſingle-ſtone amethyſt ditto	Rundell
8 . 0 . 0	4091	One fine pink brilliant cluſter ditto	Cavin
11 . 0 . 0	4092	Twenty curious rings	Rundell
7 . 10 . 0	4093	A fine mocoa ſingle-ſtone ditto	Cash
14 . 14 . 0	4094	One fine ſapphire and brilliant cluſter ditto	Rundell
8 . 15 . 0	4095	One ſuperfine emerald and brilliant ditto	do
2 . 15 . 0	4096	One fine curious amber ditto, with a drop of water in the amber	do
17 . 17 . 0	4097	A remarkable fine blue diamond and white double-heart ditto	Webb
61 . 19 . 0	4098	A white brilliant ſingle-ſtone ditto	Israel
3 . 3 . 0	4099	A very fine large Saxon topaz, in gold ſetting	Cash
4 . 14 . 6	4100	A very fine large amethyſt	Granville
6 . 10 . 0	4101	An emerald and cryſtal croſs	Rundell
15 . 15 . 0	4102	Nine fine pearl buttons	Webb
6 . 3 . 0	4103	*Two very fine pink pearls*	Rundell
27 . 10 . 0	4104	One ſuperfine ſprig, roſe diamonds, garnets, and chryſolites	Levy
11 . 0 . 0	4105	One feſtoon of flowers, diamonds, and coloured ſtones, enamelled, with a pearl Dolphin	do
22 . 11 . 0	4106	Orpheus charming the Brutes, with enamel, ſet with ſtones and curious ornaments	Brown
9 . 5 . 0	4107	Nine curious pearl and enamel gold buttons, which were *Queen Elizabeth's*	Ellison
2 . 10 . 0	4108	One ſapphire, one vermillion, one opal and emerald rings	Cash
1 . 19 . 0	4109	A fine ditto and coronet, and one red mocoa ditto	Rundell
X 3 . 13 . 0	4110	A vermillion or carbuncle, two moon ſtones, one ditto a variety, a topaz cut plain, a chryſopas, an Oriental topaz, an opal, two Oriental rubies, a Saxon topaz, a hollowed garnet, a party-coloured agate, an opal, a vermillion or carbuncle, a rough Oriental ruby, a garnet, an Oriental cat's-eye, an amethyſt, and an agate	Pele
5 . 5 . 0	4111	An Aſſyrian garnet, a rough Brazil topax, a diſto Oriental ſapphire, a ditto Ballas ruby, a chryſolite, a turmaline, *very rare*, a rough ſapphire, an agate, a rough ſpinal ruby, a ſtar-ſtone, a party-coloured ſapphire, a ditto ruby, a jacynth, one unknown, a rough amethyſt, an aquamarine, a turquoiſe, a rough water ſapphire, a cat's-eye, a cryſtal, a turquoiſe, a ſun-ſtone, an agate, a mocoa, a brown cryſtal, and a white ditto	Cash
2 . 2 . 0	4112	An Oriental ſapphire, and an opal	Cash

4113 Two

X 3 . 13 . 0

5 : 15 : 6	4113	*Two heads, finely cut, upon a very curious ſardonyx*	Rundell
6 : 6 : 0	4114	A very fine Brazil topaz	Cook
1 : 1 : 0	4115	An exceeding fine Oriental ditto	Francillio
1 : 0 : 0	4116	An Oriental ſtriped ruby	do
3 : 10 : 0	4117	A ditto purple ditto	do
5 : 5 : 0	4118	A rough diamond, three pink ditto, a yellow ditto, and a green ditto	do
4 : 15 : 0	4119	A diamond lask, and a purple diamond	Cowen
1 : 2 : 0	4120	A pink roſe diamond	Francillio
2 : 17 : 0	4121	A fine pink ditto	Israel
2 : 10 : 0	4122	A ſmall diamond, naturally formed in another diamond	Levy
5 : 15 : 0	4123	A very fine orange-coloured ditto	Francillo
3 : 3 : 0	4124	*A beautiful jacynth ditto*	do
9 : 10 : 0	4125	*An exceeding beautiful purple diamond*	Cook
2 : 3 : 0	4126	A curious box for jewels, made of box, with a ſilver pin, lock, and handle	Francillo
6 : 10 : 0	4127	A very fine ſardonyx antique ring	Cook
4 : 0 : 0	4128	A ſuperfine ruby and brilliant double-cluſter ditto, an Oriental cat's-eye, ruby, and brilliant ring	Francillo
7 : 7 : 6	4129	A ſuperfine Oriental cat's-eye, ruby, and brilliant cluſter ditto	Cook
28 : 7 : 0	4130	*An extraordinary fine Oriental ruby and brilliant cluſter ditto*	Webb
21 : 10 : 6	4131	A ditto yellow and white brilliant ditto	Francillo
01 : 10 : 0	4132	A ditto opal and brilliant ditto	Ellison
42 : 0 : 0	4133	*A ſuperfine green brilliant and white ditto*	Francillo
17 : 17 : 0	4134	A ditto pink ditto ſingle-ſtone ditto	Ellison
112 : 7 : 0	4135	*A ditto brilliant ditto, of the firſt water*	do
15 : 15 : 0	4136	A fine pair of pearl undreſs ear-rings	Webb
25 : 4 : 0	4137	Three fine emerald and pearl ſcollop ſhells	Cook
60 : 10 : 0	4138	*One pair of brilliant and ſapphire ear-rings*	Rundell
60 : 10 : 0	4139	*One pair of brilliant round ear-rings*	do
74 : 11 : 0	4140	A ſuperfine pair of opal and ruby drop ear-rings, and one pair of ruby and brilliant knots	do
66 : 3 : 0	4141	One ſolitaire, with a large ſuperfine ſapphire, in form of a creſcent, one very fine ſapphire in the centre, and roſe diamonds	Ellison
57 : 0 : 0	4142	One very fine ruby and brilliant croſs	Francillo
252 : 0 : 0	4143	*A remarkable fine ſprig, with a ſuperfine roſe diamond, ruby ſpeinel, amethyſt, emerald, and pearl drop*	Abraham
147	4144	*One fine pair of pearl and ruby three-drop ear-rings, with ruby and brilliant knots*	Webb

EXCEEDING CURIOUS ARTICLES.

19 : 0 : 6	4145	*An* ivory tankard, *on which is finely carved, in alto relievo, a* bacchanalian proceſſion, *with a ſilver-gilt bottom, the edges engraved, with a border of leaves, enriched with various precious ſtones, ſuch as rubies, topazes, ſapphires, jacynths, emeralds, &c. the handle and lid are ſilver gilt, and decorated with jewels; and on the top is a boy ſculptured in ivory. The heighth is 6 ½ inches, the width at bottom 5 inches, and the top 3 ¼. The inſide of the lid is enamelled, with a garnet in the center* Parcell
05 : 0 : 0	4146	*A very curious gold enamelled* antique cup, *of extraordinary workmanſhip and elegant form,* weight 23 oz. 2 dwts. 21 gr. Jones

4147 *A very curious* Rosary, *by* BENVENUTO CELLINI, *said to be the* Rosary *of* HENRIETTA MARIA, *Queen of King* CHARLES I. *who, in her necessities, pawned it to the Duke of* ORLEANS. *It consists of six plumb and fifty cherry-stones; the first most curiously carved with parts of history, the latter with heads of emperors; and on the reverses emblems and mottos*—of which a manuscript account is annexed

4148 *A most remarkable fine ditto, by* DITTO, *said to have been the property of Pope* CLEMENT VII. *consisting of thirty-two plumb-stones of exquisite workmanship of sculptures on both sides, in relievo; and between each stone is a pearl, 32 in number, with a larger one on the top of the tassel*—a manuscript account is annexed

4149 *A piece of carving in wood, representing landscapes, with views, in which is introduced water with vessels sailing, and on land various representations of hunting, with boar, stag, dogs, and men on horseback*:—the whole executed in a manner that is beyond description, and in the highest preservation

4150 A gold box, with an exceeding curious mosaic top and bottom

4151 A small chimera of fine antique mosaic, set in gold as a ring, and turns upon a swivel. The figure has the wings and feet of a bird, with a human face, and seems to be an *Hieroglyphic*

4152 *A precious fragment of an* antique intaglio, *in an exceeding fine* carnelian, *set in gold for a ring. It represents* HERCULES *as low as the waist, sitting in a skiff, with a lion's skin for a sail, one of the paws is fastened by a string, which hangs over the head of* HERCULES, *whose strength in neck and back is wonderfully expressed in so small a compass*

4153 *A* cameo *of the head of* AUGUSTUS CÆSAR, *upon a remarkable fine* onyx, *the head* white, *upon a* jacynth ground, *the workmanship of superlative excellence.* It was found at *Malta*

4154 *The head of* JUPITER SERAPIS, *cut out of a green* basaltes, *a most inimitable piece of sculpture, of* Egyptian workmanship, *from the* Barberini cabinet; *the size about* 4 *inches. The countenance is highly expressive of* sublimity *and* dignity, *tempered with* sweetness *and* grace

4155 *The most celebrated antique* VASE, *or* SEPULCHRAL URN, *from the* Barberini cabinet, *at* Rome. *It is the identical* urn *which contained the ashes of the Roman emperor* ALEXANDER SEVERUS, *and his mother* MAMMEA, *which was deposited in the earth about the year* 235 *after* CHRIST, *and was dug up by order of* POPE BARBERINI, *named* URBAN VIII. *between the years* 1623 *and* 1644. *The materials of which it is composed emulate an onyx, the ground a rich transparent dark amethystine colour, and the snowy figures which adorn it are in bas relief, of workmanship above all encomium, and such as cannot but excite in us the highest idea of the arts of the ancients. Its dimensions are* 9 *inches and* 3 *quarters high, and* 21 *Inches and* 3 *quarters in circumference. A more particular account of this famous* vase *may be found in* Montfaucon's Antiquities, *vol.* V. *book* II. *chap.* VI. *In* Sig. Bartoli delle Sepulchri Antichi. *In the* Ædes Barberinæ. *In* Wright's Breval's, *and* Misson's Travels. *In* Winckleman *on the* Arts of the Ancients. *&c. &c.*

4156 *A very fine gold cup and salver,* weight 44 oz. 15 dwts.

FINIS.